LIBRARY, COLLEGE OF AGRICULTURE
UNIV. OF GEORGIA LIBRARIES
ATHENS, GEORGIA

GUERNSEY

BREEDERS' JOURNAL

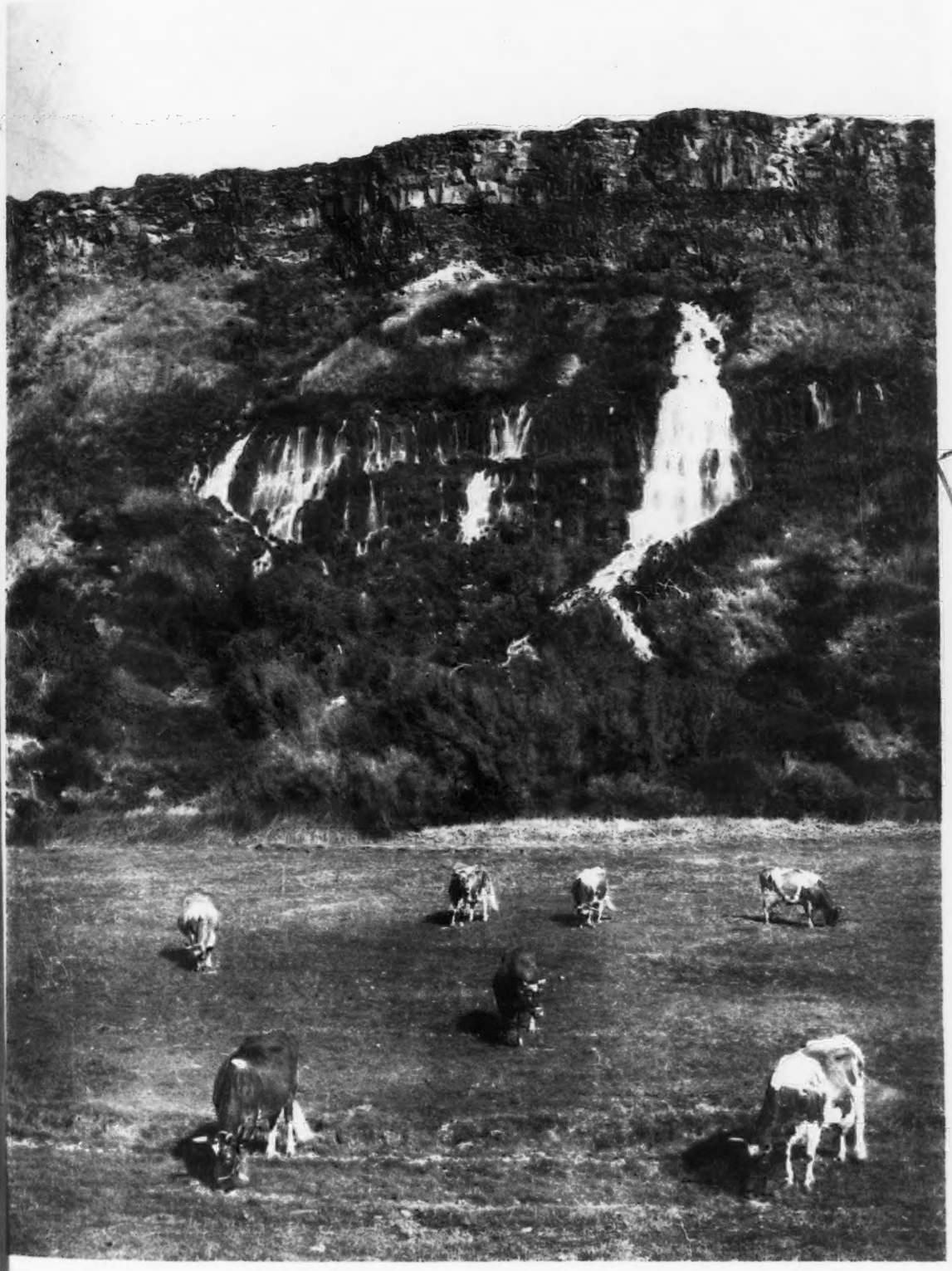

LIBRARY, COLLEGE OF AGRICULTURE
UNIV. OF GEORGIA LIBRARIES
ATHENS, GEORGIA

MAY 1
1941

LIBRARY, COLLEGE OF AGRICULTURE
UNIV. OF GEORGIA LIBRARIES
ATHENS, GEORGIA

AUCTION SALES AND ROAD MAPS

Accredited No. 39213 • *Bang's Approved Herd No. 420*

FOREMOST GUERNSEYS

Foremost Guernsey Association, Inc.

Has Sold to

Charles G. Lang • Langvalley Farm • Glenarm, Maryland

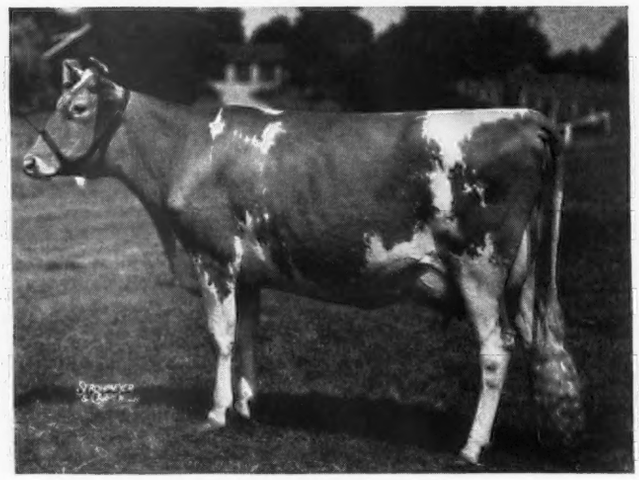

FOREMOST NANITA 507034, A. R.
Class G — 16131.7 Milk, 857.4 Fat. Second place in Class G.

Her Dam: "LELAH'S FANITA 277096, A. R."—14237.2 Milk—799.8 Fat, "C".

Her Grandam: "VALOR'S LELAH 185395, A. R."—15841.4 Milk—795.0 Fat, "A".

Her Great Grandam: "BACHELOR'S LELAH 68764, A. R."—13712.5 Milk—682.5 Fat, "A".

The Sire of FOREMOST NANITA 507034 is May Royal's Valor 146509 A. R., and Sire of 45 A. R. Daughters.

5—Average—16303.2 Milk—808.7 Fat
10—Average—14922.4 Milk—758.0 Fat
15—Average—14287.1 Milk—729.0 Fat
20—Average—14076.8 Milk—707.3 Fat
25—Average—13596.3 Milk—687.3 Fat
30—Average—13185.6 Milk—666.8 Fat
35—Average—12911.1 Milk—648.2 Fat

"NANITA" Should Prove To Be A Great Brood Cow And She Is Safe In Calf To The Great Young Sire, Foremost Crown Prince 254678. We Are Proud To Have Bred And Developed So Great A Cow And Congratulate Mr. Lang On His Acquisition.

Foremost Guernsey Association, Inc.

Hopewell Junction, (Dutchess County), New York

J. C. PENNEY, *President* W. K. HEPBURN, *Manager*

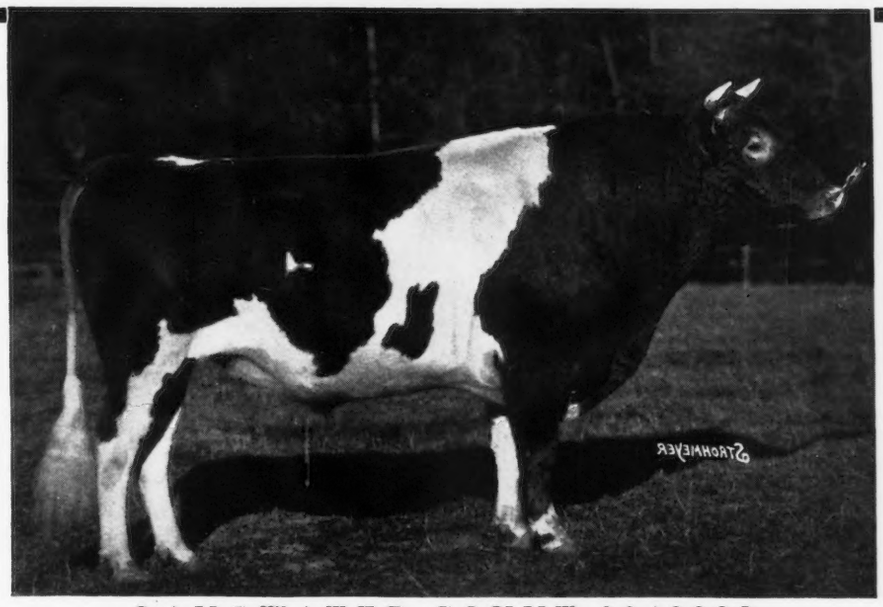

LANGWATER COUNT 2048888

Caumsett Farm Consigns

to the

COVENTRY FLORHAM SALE

May 15, 1941, at Trenton, New Jersey

CAUMSETT JESTER 298845

One of the last sons of Langwater Count ever to be offered for sale and out of a May Royal's Valor 146509, A. R. daughter; about the best show cow we own.

CAUMSETT COUNTRY GRACE 624540

A splendid A. R. daughter of Langwater Count. Good enough to show anywhere. Sold fresh.

CAUMSETT ATLANTIC MAIDEN 657962

A bred heifer by Butler Island May Royal 246910. A strong line-bred May Rose heifer of pleasing individuality.

CAUMSETT OCEAN LOUISE 656153

A bred heifer by Caumsett Dynamo 258777, main stock bull at Caumsett Farm and out of a good daughter of Langwater Count.

Marshall Field **100 ACCREDITED GUERNSEYS** **John S. Clark**

CAUMSETT FARM GUERNSEYS

HUNTINGTON LONG ISLAND NEW YORK

Approaching Events . . .

SALES

May 1. Pacific Northwest Guernsey Sale, Portland, Oregon.
May 2. North Carolina State Heifer Sale, Salisbury, North Carolina. William Moore, Raleigh, secretary.
May 3. Michigan State Sale, Lansing, Michigan. Sale managed by Henry W. Wigman, Lansing, Michigan.
May 5. Quail Roost Maxim Sale, Rougemont, North Carolina. Sale managed by the Herrick-Merryman Sales Company, Sparks, Maryland.
May 6. South Carolina State Sale, State Fair Grounds, Columbia, South Carolina.
May 7. Oklahoma State Sale, Oklahoma City, Oklahoma.
May 8. North Carolina State Sale, Asheville, North Carolina. George Vanderbilt Hotel headquarters for sale. Dr. William Moore, Raleigh, Sales Manager.
May 9. Miami Valley Consignment Sale, Xenia, Ohio. Sale managed by the Ohio Guernsey Breeders Association, Wooster, Ohio.
May 10. Middle West Sale, Elmhurst, Illinois. Sale managed by E. C. Welch, Lake Forest, Illinois.
May 10. Dispersal Sale of Ranier Guernsey Farm herd, Bourbon, Indiana, owned by C. E. Lewis. W. R. Matthews, sale manager.
May 13. Ohio Quality Sale, Wooster, Ohio. Sale managed by the Ohio Guernsey Breeders Association, Wooster, Ohio.
May 13. The Eastern Guernsey Sale, Doylestown, Pennsylvania. Sale managed by the Pate Sales Company, Kennett Square, Pennsylvania.
May 15. Annual Coventry Sale, Trenton, New Jersey. Sale managed by the Herrick-Merryman Sales Company, Sparks, Maryland.
May 17. Complete dispersal sale of Henry Wineman herd, at the farm, Howell, Michigan. Sale under the management of H. W. Wigman, Lansing, Michigan.
May 17. Whitcomb Farms Dispersal Sale, Littleton, Massachusetts. Sale managed by Dunn and Harwood, Schoharie, New York, and Cordaville, Massachusetts.
May 19. Third annual Frederick County Guernsey Sale at Frederick, Maryland. Sale managed by the Frederick County Guernsey Association, Walkersville, Maryland.
May 27. Missouri Guernsey Breeders Consignment Sale, Columbia, Missouri. H. A. Herman, Secretary, Manager.
May 28. Oriental Farm Invitational Registered Guernsey Sale, Mankato, Minnesota.
June 4. Seventeenth Annual Van Wert County Consignment Sale, County Fair Grounds, Van Wert, Ohio. Otto Gehres, Wren, Ohio, Secretary.
June 7. Minnesota State Sale of Selected Guernseys, Twin Cities (place to be announced). Cattle selected and sale managed by the Minnesota Guernsey Breeders Association, Wayzata.
Sept. 20. Walter Kerr's Dispersal, Spring House, Pennsylvania. Sale managed by the Pate Sales Company, Kennett Square, Pennsylvania.
Sept. 25. Southeast Kansas Guernsey Breeders Association Annual Sale, Parsons, Kansas. Lester Combs, Secretary.
Sept. 25. Eastern Ohio Consignment Sale, Fair Grounds, Canfield, Ohio. Sale managed by the Ohio Guernsey Breeders Association, Wooster, Ohio.
Oct. 3. Ohio State Consignment Sale, Fair Grounds, Wooster, Ohio. Sale managed by the Ohio Guernsey Breeders Association, Wooster, Ohio.
Oct. 4. Foremost Guernsey Sale, Hopewell Junction, New York. Sale managed by the Pate Sales Company, Kennett Square, Pennsylvania.
Oct. 6. Topsfield Sale, Topsfield, Massachusetts. Sale managed by the Herrick-Merryman Sales Company, Sparks, Maryland.
Oct. 6. Fourth Annual Illinois State Sale, managed by the Illinois Guernsey Breeders Association, Omer L. Baumgartner, field secretary, Walnut, Illinois.
Oct. 8. Annual New England Guernsey Sale, managed by Dunn and Harwood, Schoharie, New York, and Cordaville, Massachusetts.
Oct. 8. Tenth Annual Indiana State Sale, Indianapolis, Indiana. Sale managed by the Indiana Guernsey Breeders Association, 223 Lafayette Life Building, Lafayette, Indiana.
Oct. 10. Darke County, Ohio, Consignment Sale, Greenville, Ohio. Sale managed by the Ohio Guernsey Breeders Association, Wooster, Ohio.
Oct. 10. Pennsylvania State Sale and Eastern Guernsey Sale, Doylestown, Pennsylvania. Sale managed by the Pate Sales Company, Kennett Square, Pennsylvania.
Oct. 10. Pennsylvania State Sale and Eastern Guernsey Sale, Doylestown, Pennsylvania. Sale managed by the Pate Sales Company, Kennett Square, Pennsylvania.
Oct. 11. New Jersey State Sale, Trenton, New Jersey. Sale managed by the Pate Sales Company, Kennett Square, Pennsylvania.
Oct. 27. Virginia Sale, Richmond, Virginia. Sale managed by the Herrick-Merryman Sales Company, Sparks, Maryland.
Nov. 19. La Crosse County Guernsey Breeders Annual Fall Sale, West Salem, Wisconsin.

MEETINGS

May 1. Kaw Valley Guernsey Breeders Association Parish Show, Troy, Kansas.
May 2. Northeast Kansas Guernsey Breeders Association Parish Show, Baldwin, Kansas.
May 7. Vermont Judging School, C. J. Wilcox Farm, Shelburne, Vermont.
May 7. Arizona State Guernsey Judging School at Shamrock Dairy, owned by W. T. McClelland, Tucson, Arizona.
May 9. New Hampshire Judging School.
May 10. Essex County Spring Show and Judging School, Topsfield, Massachusetts.
May 14. Annual Meeting of The American Guernsey Cattle Club, Pennsylvania Hotel, New York City.
June 3. Judging School, Biery Guernsey Farms, Inc., Franklin, Venango County, Pennsylvania.
June 5. Judging School, Norwood Farms, Quarryville, Lancaster County, Pennsylvania.
June 5. Type School of the Lafayette District Guernsey Breeders Association, Siebway Farm, Wolcott, Indiana.
June 6. Judging School, Robin Run Farm, Wycombe, Bucks County, Pennsylvania.
June 9. Judging School, Antietam Farm, Waynesboro, Franklin County, Pennsylvania.
June 9. Outagamie County District Show, Fair Grounds, Hortonville, Wisconsin.
June 10. Juneau County District Show, Fair Grounds, Elroy, Wisconsin.
June 10. Judging School, Brooklandwood Farm, Brooklandville, Maryland.
June 11. Clark County District Show, Owen, Wisconsin.
June 11. Judging School, Blakeford Farm, Queenstown, Maryland.
June 13. Type School and Field Day, Barron, Wisconsin.
June 14. Douglas County, Wisconsin, District Show at Pattison Park.
June 14. State Field Day, St. James Farm, Naperville, Illinois.
July 31. Saginaw Valley District Show, Saginaw, Michigan.
Aug. 1. Northwestern Association District Show, Lake City, Michigan.
Aug. 2. Little Thumb District Show, Lapeer, Michigan.
Aug. 5. District Show at Adrian, Michigan.
Aug. 6. Southwestern Michigan Guernsey Show, Cass County Fair Grounds, Cassopolis, Michigan.
Aug. 7. South Central Guernsey Breeders Association District Show, Marshall, Michigan.

Entered as Second Class Matter December 15, 1909, at the Post Office at Peterborough, New Hampshire, under act of March 3, 1879. Acceptance for mailing special rate of postage provided in section 1103, Act of October 3, 1917: Authorized August 9, 1918.

Advertisers' Index

Abbelea Farm 891
Adohr Milk Farms 882
Advanced Registered Volume 786
Afton Farm 812
Albers Bros. Milling Co. 789
Alderney-Brooklawn Farm 884
Alexander's Guernsey Farm 896
Allenholm Farm 909
Antietam Farm 799, 758
Appleton Farms 835
Arbuckle-Mithoefer Sales Service 869
Archdale Farms 822
Argilla Farm 842
Auburndale Farm 839
Avalon Guernsey Farms 927
Barnegat Ranch 879
Berryland Fruit & Dairy Farms 871
Bethany-Homestead Farms, Inc. 850, 851
Beulah Lane Farm 844
Birch Brae Farm 888
Birchfield Farm 914
Blair's Rest Farm 872
Blakeford Farms, Inc. 856
Blossomdale Farm 869
Bolendale Guernsey Farm 868
Bolton Farm 892
Bon Ayre Farm 926
Bon Espoir Farm 895
Bonneville Farm 896
Bonnibell Farm 915
Boone County G. B. A. 867
Boston Balm Co. 794
Boulder Bridge Farm Co. III. Cover
Bournedale Guernsey Farm 813
Box 600 787
Box G. T. S. 788
Box T. I. F. 787
Brandtjen Farms 898, 928
Brandywine Manor Farms 799
Brechinwood Farm 895
Breeders' Bookshelf 841
Brian Boru Farm 791
Brookdale Farm 858
Brooklandwood Farms Insert
Brookmead Farm 802
Brookside Farms 916
Brown, E. Newlin 787
Brown Ranch 836
Bucks County G. B. A. 923
Butterton Guernsey Farm 883
Cape Guernsey Farm 823
Carnival Guernsey Farm 919
Cathedral Farms 890
Caumsett Farm 753
Cedar Lane Farm 895
Cedar Point Farm 856
Cesor Farms 880
Charlescote Farm 790
Chapman Homestead Farm 891
Charmlands Guernsey Farm 836
Chedco Farm 886
Cherry Lane Farm 858
Chesterbrook Farm 892
Chicago Guernsey Farm 817
Chicona Farm 896
Chlora's Point Farm 856
Churn Creek Farms 919
Cinchona Farm 893
Clearfield Farm 926
Clear Springs Farm 821
Cleghorn Farms 856
Codorun Farms 917
Coldsprings Farm 786, 803, 962
Coolbranch Farm 877
Coronation Farm 917
Cottonade Farm 906
Coventry Sale IV. Cover, 753, 790, 807 813, 962
Craiglan Farm 805
Crocker Farms 890
Crumdale Farm 893
Cutter Farm 916
Davidson Farms 845
Deer-Lick Farm 888
Deershorn Farm 894
Dellwood Farm 878
DeNormandie Farm 888
Dietrich Farms, Inc. 863
Douglaston Manor Farm 837
Driftwood Farm 855
Dunn's Tour 830, 831, 859,928
Eagle Valley Farm 909
Eastern Guernsey Sale 760, 797-806, 822
Eastern Maine G. B. A. 858
Eastern Shore G. B. A. 856
Eden Plains Dairy Farm 812
Edisto Farms 905
Elderbrook Farm 901
Ellwood Ranch 852
Elm Lane Farm 852
Eth-Mead Guernsey Farms 846
Fair Field Farm 822
Fairlawn Farms, Inc. 760
Fairview Stock Farm 901
Falconridge Farms 833
Falcon's Flight Farm 926
Farragut Farms 911
Far View Guernsey Farm 833
Fawnfield Farm 889
Feese Paramount Dairies 920
Fireside Farms 922
Florham Farm 756
Flume Farm 907
Flying Hill Farms 805
Flying Horse Farm 872
Foremost Guernsey Assn. Inc. II. Cover
Forge Hill Farm 857
Forges Farm 872
Fox's Guernsey Dairy 844
Fra-Mar Farm 899
Franchester Farms 833
Franklin Serum Co. 787
Frazier, A. M. 858
Fresno Guernsey Rancho 883
Fritzlyn Farms 843
Funk's Dairy Farm 893
Gaylord Guernsey Farms 825
Gayoso Farms 873
Gilead Guernsey Farms 867
Gippy Plantation 918
Glen Farm 904
Glenburnie Guernseys 853
Gluek Farm 926
Golden Arrow Farms 865
Golden Butte Guernsey Farms 852
Golden Harvest Farm 793
Good Earth Plantation 899
Gordondale Farm 897
Grassland Farm 914
Grau, John G. 787
Great Elm Farm 895
Great Hopes Farms, Inc. 856
Greenfield Farm 909
Green Meads Farm 924
Greentree Farm 907
Greenway Farm 894
Greystone Farm 912
Grimm Alfalfa Ass'n 787
Groton House Farm 838
Guernsey Grove Farm 845
Gulflands 910
Gwenwilmar Farm 854
Halford, Dr. E. J. 879
Hall, Gordon 784
Hamlet Hill Farm 913-A
Harmony Hollow Farm 885
Harrington Ranch 834
Harrison Homestead 869
Harvey Farm 844
Haven Hills Farm 914
Hazelwood Farms 820
Helendale Farm 905
Hendershore Farms 921
Her-Mil Farms 916
Herrick-Merryman Sales Co. IV. Cover, 787
Highcroft Farm 923
High Hill Farm 894
Highland Place 877
Hill, Charles L. 833
Hill Girt Farm 808
Hill Side Farm 891
Holdridge Farm 917
Hollow Hill Farm 898
Holly Farm 897
Horse Shoe Falls Farm 921
Howland & Rice Farms 834
Humane Dairy Speciality Co. 792
Ideal Guernsey Farms 900
Illinois G. B. A. 910
Indiana G. B. A. 860, 861
Indian Creek Farm 827
Iowanola Farms 907
Ithaca Sales & Pedigree Co. 898
Jerry Oven Guernsey Farm 897
Jones, Edward P. 788
Johnson, Roy S. 787
Jo-Mar Farm 920
Kenmar Hills Farm 908
Kern County Union High School 883
Kilspindie Farm 897
Kitchener Farm 870
Kittlestick Hollow 911
Knightondale Farm 910
Koronis Hills Farm 914
Laacke Co., R. 787
Ladderlook Farm 835
Lafayette District G. B. A. 863
Lake Delaware Farms 925
Laurel Brook Farm 879
Laurel Cliff Farm 885
Laurel Locks Farm 893
Law-Will Farm 795
Lehman Dairy Farm 866
Lehmar Hill Dairy 852
Light, Wayne A. 788
Lincoln Ridge Farm 881
Liseter Farm 811
Little Farm 872
Little Orchard Farm 816
Lockshore Farm 820
Locust Grove Dairies 801
Locust Lane Farm 893
Lookwell Farm 862
Loumorlen Farm 883
Loving's Guernsey Dairy 896
Lyndale Farm 885
Maple Lane Farms 855
Maple Lawn Farms 904
Marben Ford Farm 881
Marengo Farm 856
Marigold Dairy Farm 921
Massachusetts G. B. A. 894
Mayflower Farm 881
Maywood Farms 847
McDonald Farms 798, 809
Meadow Croft Farm 839
Meadow Lodge Farms 819
Meadow Spring Farm 892
Melody Farm 877
Meredith Farm 857
Meyer Guernsey Farm 927
Middale Guernsey Dairy 788, 904
Mid-West Sale 814-820, III. Cover
Millay Homestead 878
Minton Hickory Farm 911
Missouri G. B. A. 823
Missouri Sale 822-826
Mobjack Farm 874
Mojave Guernsey Farm 883
Mordele Farm 892
Morning Dew Farms 877
Moughon Farm 919
Mountain Mowings 909
Mount Ararat Farms 901
Mount Logan Farms 881
Mulhocaway Farm 889
Murray Farms 820
New Hope Guernsey Farm 815
Nickel Plate Farm 820
Normandy Farm 864
North Carolina Sale 821-822
Norwood Farms 840
Oak Hill Dairy 872
Oakholm Farm 835
Oak Hurst Farms 822
Ohio G. B. A. 832
Ohio Sale 827, 832
Oklahoma Sale 828, 829
Omar Farm 919
Orchard Lawn Farm 867
Oronoko Farm 815
Osborne Farm 923
Papec Machine Co. 787
Paragon Farm 908
Park Farm 844
Pate Sales Co. 797
Penney & Matheny 826
Peters Guernsey Farm 815
Pine Grove Farm 800
Pine Manor 818
Playhaven Farm 849
Pleasant Hill Farms 858
Primrose Farm 859
Raemelton Farm 929
Ranier Guernsey Farm 827
Ransom Farm 828
Ratcliffe Manor 856
Red Cedar Grove 845
Red Cross Farm 925
Ridglydale Farms 889
Riegeldale Farms 876
Rin-Gold Farm 857
Riveredge Farm 804, 810
Riverside Ranch 921
Riverview Guernsey Farm 916
Robin Hill Farm 848
Robinwood Guernsey Farm 911
Rockingham Farm 806, 807
Roerig, Paul & Catherine 812
Rosebriar Farms 863
Rosedale Farms 908
Rose Tree Dairy 868
Rosewald Farm 902, 903
Roughwood Farm 888
St. Albans Farm 828
St. James Farm 910
Sales 796
San Carlos Dairy 882
Savada Farm 839
Seitz, Robert J. 788
Sepascot Home Farm 891
Shawnee Farms 905
Sherwood Forest Farm 900
Siebway Farm 863
Silver Forest Farms 913
Skyline Farms 859
Slaughter Guernsey Dairy Farm 869
Smith, Clifford B. 858
Solms Farm 867
Southfield Farm 909
Spar Hill Farm 875
Spencer's Landing Farm 856, 899
Spring Farm 912
Spring Ridge Farm 844
Spruce Shadows Farm 901
Stringtown Guernsey Farm 834
Strohmeyer & Carpenter, Inc. 787
Sun Farms, Inc. 920
Sunnydale Farm 858
Sunnyfields Farm 926
Sunnymede Farm 824
Sunset View Guernseys 893
Tarbell Farms X
Tarbell Farms 913-B
Thatch Meadow Farms 834
Thornton Farms 835
Thousand Springs Farm 896
Tianna Farms 908
Tillybardin Farms 845
Tom Cooper Farm 814, 829
Twin Brooks Farm 912
Two Brooks Farm 889
Upland Farm 868
Villa-Way Farm 839
Waldorf Farm 927
Walker Farms 911
Walnut Grove Farms 800
Ward, Burton S. 922
Waterville Farm 897
Waukesha G. B. A. 844, 845
Welcome-In Farm 869
Western Consumers Feed Co 882
Westlawn Farm 896
Wethersfield 879
Whimsy Farm 839
Whitcomb Farm Sale 830, 831
White Hall Farm 887
Willowood Farm 905
Winbernie Farm 839
Winnisquam Farm 922
Winona Dairy Farm 909
Woodacres 795
Woodlands 891
Woodstock Farms 891
Wyanet Farms 919
Wychmere Farm 824
Wynola Guernsey Farm 912
Yellow Creek Meadow Farm 869

Herd Sires at FLORHAM FARM

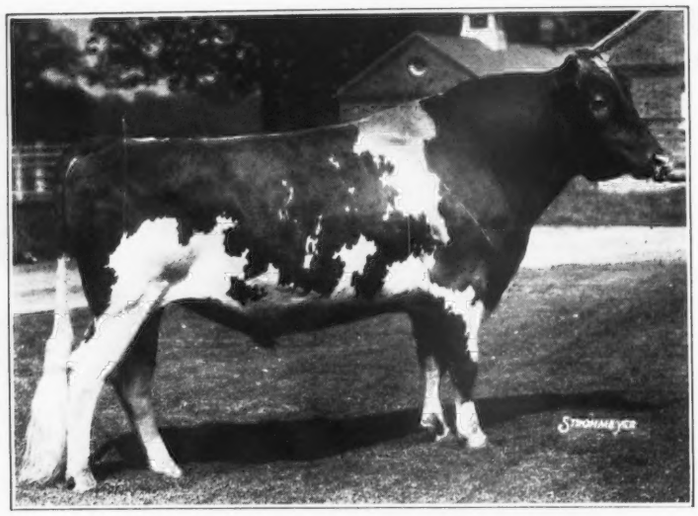

Langwater Country Gentleman ◀ 141686

Sire of 34 A. R. Daughters, 7 A. R. Sons.

Florham Beauty Rose,	1033.8 F., B	4th place
Florham Polly,	1013.8 F., A	
	846.6 F., G	5th place
Florham Crystal,	847.5 F., EE	6th place
Florham Lenore,	834.0 F., DD	7th place

Sire: LANGWATER PHARAOH 98719. Sire of 47 A. R. Daughters, 36 A. R. Sons. Langwater Valencia 304322, 17508.9 M., 952.7 F., A. Langwater Joyous 351416, 16252.5 M., 840.8 F., BB. Langwater Gardenia 2d 283995, 15172.0 M., 820.2 F., C.

Dam: IMP. COUNTY FLOWER OF LANGWATER 149216, 14166.8 M., 662.5 F., A. Dam of 2 A. R. Daughters, 4 A. R. Sons. Langwater Country Flower 204359, 15106.3 M., 790.4 F., A; 10536.1 M., 580.7 F., F.

◀ Langwater Ptolemy 205128

Sire of 7 A. R. Daughters.

Priscilla Maid of Kenilwood,	666.1 F.,	E
Elenora of Kenilwood,	653.0 F.,	D
Florham Laughter,	560.0 F.,	G (unofficial)

Langwater Ptolemy is full brother to Langwater Moonlight, sire of

Langwater Moonflower,	984.4 F.,	A
Langwater Golden Bloom,	878.7 F.,	A
Langwater Honey-moon,	850.4 F.,	BB

Sire: LANGWATER PHARAOH (see above). Sire of Langwater Buttercup 292008, 15623.9 M., 813.3 F., A. Langwater Anne 284005, 14918.9 M., 783.5 F., B.

Dam: MOONLIGHT'S CORONET OF JEAN DU LUTH 128991, 13997.0 M., 706.0 M., A. Dam of 2 A. R. Daughters, 2 A. R. Sons. Langwater Coronet 304321, 12811.5 M., 679.0 F., D. Langwater Moonlight 160256.

◀ Florham Polly's Gentleman 292991

An inbred son of Langwater Country Gentleman.

Sire: LANGWATER COUNTRY GENTLEMAN 141686. Sire of 34 A. R. Daughters, 7 A. R. Sons (see above). Florham Heirloom 363235, 17026.2 M., 809.8 F., A. Florham Dairymaid 404059, 15007.4 M., 801.9 F., A.

Dam: FLORHAM POLLY 307289, (A daughter of Langwater Country Gentleman). 19509.1 M., 1013.8 F., A; 15463.7 M., 846.6 F., G. 5th place Class G. Dam of Florham Conqueror 203806, Florham Sensation 214338, Florham Country Gentleman 234207.

While in the East for the Annual Meeting of the Cattle Club why not stop in and see our herd?

Federal Accredited 93802 - N. J. State Herd 103

FLORHAM FARM • *MADISON, NEW JERSEY*

MISS RUTH V. TWOMBLY, *Owner* R. H. ALLEN, *Manager*

Editorials...

A Research Center

In this time of war and defense it is refreshing to consider life and development. Our good friend, DeWitt C. Wing of the United States Department of Agriculture, has called attention to the splendid work in research that is being accomplished at the Beltsville station. We pass this information on to our readers suggesting that any who may follow the Guernsey Road Maps would make it well worth their while to see for themselves the work that is being accomplished at this research center.

The station is located in Beltsville, Maryland, about thirteen miles northeast of Washington, D. C., and is one of the world's largest and most comprehensive institutions devoted to the scientific solution of farm problems. Other big American industries—steel and automobiles, for example—operate research centers for the benefit of all their members. Being much less well organized, agriculture needs Government aid for its research.

Beginning in 1910 with 475 acres, the Research Center now spreads over 12,461 acres. The Center employs nearly 1,000 people and keeps nearly 3,000 experimental farm animals, more than 15,600 experimental fowls, and about 5,500 small animals—rabbits, guinea pigs, rats, and white mice—for laboratory tests.

Twenty-eight laboratory buildings, each constructed and equipped to meet the needs of a special kind of research, provide office and laboratory space for the Center's administrative officers, the scientists, and their aides. Thirty-one greenhouses have been built for the experimental plants and some of the experimental insects. There is an apiary for the bees. Eighty-four barns and 500 other structures—small animal houses, pens, and poultry houses—shelter the experimental animals and fowls. In addition, the Center has an abattoir, a granary, mechanical shops, and a central sewage-disposal plant. These buildings, with roads and service facilities, cost about $9,000,000. The land around the buildings is divided into experimental pastures, ranges, orchards, and cultivated-crop fields, timber stands, and soil-treatment plots.

The annual cost of research at the Center is about $1,900,000. This outgo is offset to the extent of $55,000 to $60,000 a year by returns from the sale of surplus dairy products, meat, poultry and eggs, and fruits and vegetables. None of this produce is rasied with any idea of marketing it. It is purely left-over research material. Unless sold or given away it would be a total waste.

The first research at Beltsville was designed to breed better farm crops—both plants and animals. This research has continued on a constantly widening front. It is the natural outgrowth of breeding for better plants and animals that has been going on for centuries.

The early scientists started slowly and painstakingly to work out more exact methods of improving plants and animals. It was not until 1900, however, that genetics—the science of the quality of life as it passes from one generation to the other—took its place beside physics, chemistry, and the other well-established sciences. The scientists at Beltsville are applying this new science to their breeding problems.

The big problem in breeding dairy cows always has been how to reduce the percentage of low milk producers that are born in practically every herd every year. It has been estimated that only one-third of the country's dairy cows return a profit, one-third break even, and one-third fail to pay for their keep.

Records of the production of cows in the Beltsville dairy herd, kept for twenty-two years, have proved the theory advanced by Department dairy scientists that a bull whose daughters are consistently better milk producers than their mothers is relatively pure in his genetic make-up for the factors that insure high levels of milk production. The use for several generations of bulls whose daughters have proved their sires' worth as transmitters of the factors for high milk production would gradually build up these factors, replacing those for low production, now common in American dairy herds.

The A. R. Volume

Volume IX. of the Advanced Register has recently come off the press and is ready for distribution. This is the largest volume to be published by the Advanced Register. It brings to date all Advanced Register Sires, the Great Producing Dams, and records completed by individual cows during the past year. There are 866 pages packed full of valuable material for any breeder.

The original volume was referred to by many as the Gold Book and the 1940 edition is a splendid supplement to the Gold Book. It sells for three dollars and may be secured through The American Guernsey Cattle Club.

Accredited • ***Negative*** (Pennsylvania No. 267)

Antietam Farm

Waynesboro, Pennsylvania

(March 31, 1941)

What a job this is when the "old bean" won't work, but here goes!

Business has been good with a great demand for OUTSTANDING young Herd Sires. Since our last advertisement we have sold such calves to Mr. E. B. Parsons, Danville, Ind., and to Mrs. E. H. Brockenbrough, Lynchburg, Va. These are sons of Langwater Vagabond 231275. That the "Gold Bond" calves are appreciated is borne out by the fact that the following good breeders have selected sons of his: Mr. R. A. Eisaman, Irwin, Pa.; Mr. G. A. Snodgrass, Woodbine, Pa.; W. S. McBane & Sons, East Liverpool, Ohio; Mr. J. L. Smith, Belle Vernon, Pa.; Mr. Walter Hibbard, Jr., Birchrunville, Pa., and Mr. W. S. Peterson, Greensburg, Pa. When buyers come back and buy repeatedly from us there must be a good reason. To some we have sold as many as 5 young sires over a period of years.

So much for the bull calves. Naturally with the demand we have, we do not have young bulls of breeding age, but we do have a lot of GREAT COWS freshening every month to the services of our sires. The best and most frequently given advice is DON'T WAIT UNTIL THE LAST MINUTE TO SELECT YOUR FUTURE HERD SIRE BUT PLAN FOR HIM A YEAR IN ADVANCE.

That we follow this advice ourselves is clear. Although "Vagabond" is only 6 years old and "Gold Bond" 3, we have coming along two young sires of our own breeding, ANTIETAM GYPSY KING AND ANTIETAM GYPSY PRINCE. King's 3 nearest dams have A. R. records that average 14943 lbs. of milk, 788 lbs. of fat and the 3 nearest of "Prince" average 16916 lbs. of milk, 851 lbs. of fat. Their offspring are several months away. In the near future we will show you pictures of these two young sires.

Right now, if they are not sold before this issue appears, we have two "Vagabond" sons that are good enough to go into any herd. One is out of Antietam Gem 512191, A. R., 10291.3 milk, 611.5 fat in GG. "Gem" has one of the best udders of the breed. This bull calf's full sister, Antietam Garnet 651553, is as good a 2-year-old as we know of for type and on test in 140 days has 6096 milk, 280 fat, in Class G. She should finish with over 13000 milk, and about 700 fat. The other Vagabond son is out of Bright Lads Frances Rose 470733, A. R., 10363.8 milk, 579.7 fat, GG. Her dam, Hardwick's Frances Rose 321281, A. R., 10187.4 milk, 665.5 fat, CC, was a great show cow and is the dam of Foremost Old Rose 542603, 1st prize 3-year-old at the National in 1940. This calf's full sister has 9005 milk, 444 fat, Class G, in 266 days as a two-year-old. She should finish with about 12000 milk, 600 fat.

See page 799 for other Advertisement!

Write us for prices and pedigrees or, better still, visit the farm, inspect the herd and pick out your next sire. You are always welcome.

CHESTER A. LYON, *Owner* C. M. HEPBURN, *Manager*

The American Guernsey Cattle Club

Officers

President: John S. Ames, 96 Ames Building, Boston, Mass.

Vice-presidents: William H. Caldwell, Peterborough, N. H.; Charles L. Hill, Rosendale, Wis.

Executive Committee

John S. Clark, Huntington, L.I., N.Y.
William F. Fretz, Pipersville, Pa.
A. L. Gile, Chinook, Wash.
Granville H. Hibberd, Brooklandville, Md.
George Watts Hill, 111 Corcoran St., Durham, N. C.
H. C. Horneman, Danville, Ill.
Henry W. Leeds, c-o Chalfonte-Haddon Hall, Atlantic City, N. J.
Dr. Wayne A. Munn, Janesville, Wis.
Emerson J. Poag, 167 Lake Park Drive, Birmingham, Mich.
Fred C. Siess, Lebanon, Ind.
L. V. Wilson, Excelsior, Minn.

Office Staff

Karl B. Musser, Sec.-Treas., Editor
Lincoln R. Lounsbury, Mgr. Editor
Richard G. Price, Advertising Asst.
C. M. Cummings, Supt. Advanced Register
Carl C. Doane, Asst. Advanced Register
F. R. Abbott, Chief Accountant
Elsworth W. Bunce, Information and Service
Ray L. West, Asst. Information and Service
E. L. Safford, Supt. Herd Register
J. E. Cunningham, Asst. Herd Register

Respresentatives

H. C. Bates, 1100 McLynn Avenue, N. E., Atlanta, Ga.
C. B. Finley, Room 214, Davidson Building, Des Moines, Iowa
R. L. Holden, Room 300, 125 North 4th Street, Lafayette, Ind.
C. W. Robinson, Room 401, California Fruit Bldg., Sacramento, Calif.
Earl N. Shultz, Peterborough, N. H.
C. A. Smith, Room 302, Corbett Building, Portland, Ore.
Robert D. Stewart, Room 300, 125 North 4th Street, Lafayette, Ind.

Golden Guernsey, Inc.

John S. Ames, 96 Ames Building, Boston, Mass., President
Karl B. Musser, Secretary-Treasurer
Elsworth W. Bunce, General Manager
A. W. Telfer, Sales Manager
J. Frank Johnson, 6840 Wisconsin Ave., Bethesda, Md.
C. W. Robinson, Room 401, California Fruit Building, Sacramento, Calif., Field-man

Advisory Council

Gavin W. McKenow, 2206 North 30th St., Milwaukee, Wis.
Jacob Tanis, Augusta, N. J.
W. W. Fitzpatrick, Quail Roost Farms, Rougemont, N. C.
Henry M. Brown, 491 French Road, Utica, N. Y.
D. W. K. Peacock, Flanders, N. J.
Charles M. Davenport, 53 State St., Boston, Mass.
Louis McL. Merryman, Sparks, Md.
William A. Frew, Paradise, Pa.
N. H. Hill, Chagrin Falls, Ohio.

GUERNSEY BREEDERS' JOURNAL

The official publication of THE AMERICAN GUERNSEY CATTLE CLUB giving authoritative information on Guernseys.

VOLUME 59 *May 1, 1941* No. 9

COVER ILLUSTRATION

View at Thousand Springs Farm, owned by Mrs. Minnie W. Miller, Wendell, Idaho.

Photograph by Strohmeyer & Carpenter, Inc.

FEATURE ARTICLES

Guernsey Road Maps of America 761
The Life-span of Guernsey Bulls—By R. B. Becker and P. T. Dix Arnold 762
Selling Golden Guernsey the Dinsmore Way 764
My Tenth Year in 4-H—By Eleanor Haluch 767
Life in a Bill-board Clicks! 768
Why Print the Herd Book?—By James B. Robertson 770
Guernsey Week 771
British Relief Heifers 772
Chat in Pictures 773
A Possible Reduction in Ratio of Molasses to Alfalfa For Silage—By S. R. Winters 774
Merryman's Semiannual Sale 776
Waukesha Sale—By Delbert Kingston 777
Ohio Heifer Sale—By H. E. Denlinger 777
Annual Meetings 778

DEPARTMENT INDEX

Advertisers' Index 755
Editorial Comment—A Research Center, The A. R. Volume 757
Changes Among the Leaders:
Charlescote Peggotty 497162 782
Blossom of Ware 527033 782
What the Cows are Doing in the Advanced Register 930–961

Subscription Price: Per Year $1.50, Foreign Price $4.00. Current copies 10c each. Back Copies 25c each.

Published the first and fifteenth of each month by The American Guernsey Cattle Club, Peterborough, New Hampshire

Copyright, 1941, by The American Guernsey Cattle Club.

Consigned to ---

THE EASTERN GUERNSEY SALE

Doylestown, Pennsylvania • May 13, 1941

3 Young Cows • 2 Heifers • 1 Bull ready for service

1. SPARKLING CRYSTAL OF KENILWOOD 482823. *Born*—AUGUST 3, 1936.
Will be fresh and milking heavy.
Record—9612.5 M., 499.6 F., Class GG. Milked over 40 pounds on two milkings, with second calf. Has a beautiful udder, and will be started on test.
Sire—LANGWATER PTOLEMY 205128, A. R. Full brother to Langwater Moonlight 160256, A. R.
Dam—IMP. KRYSTA VI. OF LES JETTERIES 304521.
Record—14699.8 M., 810.5 F., Class A.

2. BROWNLIE RADIANT MIGIRL 446903. *Born*—MARCH 2, 1934.
Will be fresh and started on test. A real dairy cow with beautiful type and udder.
Record—9475.3 M., 471.7 F., Class E.
Sire—STAR OF HILL GIRT 200627.
Dam—BROWNLIE ULTRA MIGIRL 365207.
Record—9413.7 M., 469.0 F., Class GHI.

3. FAIRLAWN BRUNETTE 534759. *Born*—NOVEMBER 21, 1937.
Due May 26, 1941, to Coronation Leader 264920.
Record—10300.0 M., 448.0 F., 343 days, Class GG.
Leader is by Fra-Mar Farm King 201927, a son of Green Meadow Coronation King 109429 and out of Coronation Levity 466316, 15252.0 M., 867.0 F., Class A. She a daughter of Shuttlewick Levity 101850.
Sire—KNOLLWOOD HERALD 201236, A. R. A son of Langwater Archer 53844.
Dam—BROWNLIE RADIANT LUCY 410169. By Star of Hill Girt 200627.
Record—8508.9 M., 439.6 F., Class CC.

4. FAIRLAWN DAME 620155. *Born* JULY 20, 1939.
Due August 9, 1941, to Phillips Fairlawn Peerless 263144. He is a son of Green Meadow Peerless 192437 out of a 778.0 pound F. daughter of Langwater Primate 107127. Dame is an extreme dairy type heifer of High Point Prince Maxim and Langwater Foremost breeding. Her dam's record—11882.9 M., 551.7 F., Class A.

5. FAIRLAWN DENITA 620165. *Born*—NOVEMBER 11, 1939.
Sire—GREEN MEADS WISTAR 236556. He by Langwater King of the Meads 196128 and out of Green Meadow Wistaria 263072—15963.9 M., 807.8 F., Class A. 4 A. R. daughters.
Dam—FAIRLAWN BLOSSOM 527799
Record—8148.6 M., 406.7 F., Class GG. Next dam—10605.1 M., 601.6 F., Class B.

6. FAIRLAWN PEERLESS EMIR 291995. *Born*—MAY 14, 1940.
A good individual and ready for service.
Sire—GREEN MEADOW PEERLESS 192437, A. R., 10 A. R. daughters up to 800 lbs. F., Class C
Dam—BROWNLIE RADIANT MIGIRL 446903—see above.

The above animals are right in every way, see them at the Farm or at Doylestown. We think you will like them. Plan on visiting us this spring. You are always welcome.

T. B. ACCREDITED NO. 471212 BANG'S ACCREDITED NO. 229

FAIRLAWN FARMS, Inc. • Adelphia, N. J.

S. L. Katz, *President* **Tel. Freehold 712** **M. G. Seath,** *Manager*

GUERNSEY ... Road Maps of AMERICA

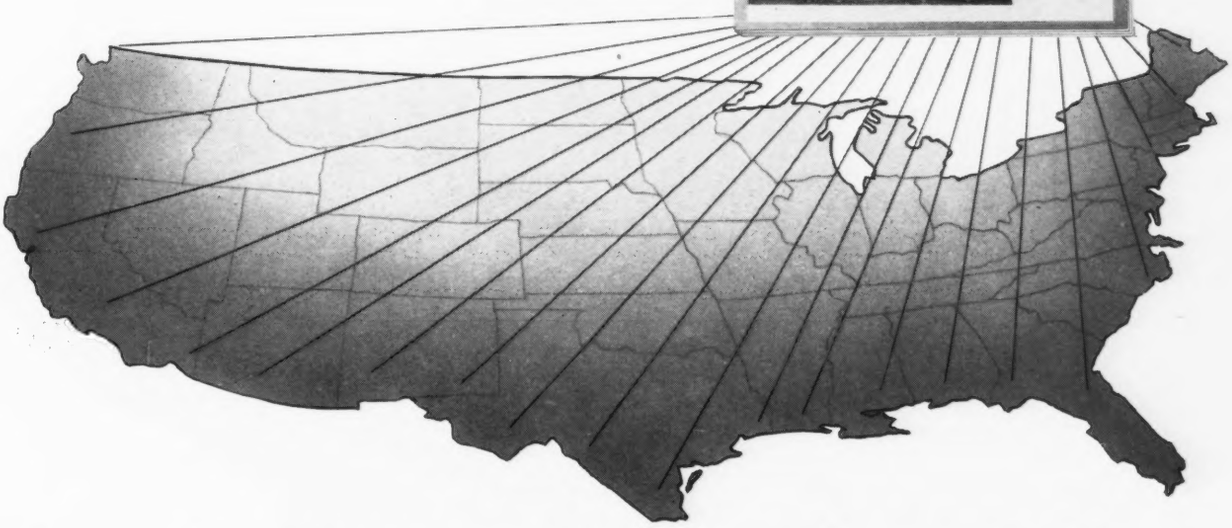

Follow the Guernsey Highway Through the Road Maps To America's Leading Herds

THE Guernsey highway has constantly been extended until now it covers all the American continent. Starting some seventy years ago along the eastern shore, with the assistance of The American Guernsey Cattle Club, breeders have successfully introduced Guernseys into all the States of the Union and the Provinces of Canada. Today, the fawn and white may be seen in pastures along most of the highways, whether one travels east or west, north or south.

After answering many requests for help in planning trips to visit other herds along this vast network of highways, last May the Journal inaugurated the Travel Log. Its reception was excellent and those using the road maps found them most valuable.

Added to the special service rendered by the road maps was the fact that hundreds of breeders placed their herds before the Journal readers by advertising in the May 1 issue.

This year, the supplement to this issue—the Travel Log or Guernsey Road Maps—has been improved with new sectional maps of the entire country, giving hundreds of routes and making up a great Guernsey Highway along which breeders may travel from farm to farm and find friendship and inspiration.

There are 390 listings, giving the farm names, owners, managers, and route numbers. In addition to the listings in the directory, the Indiana State Association has listed its membership in the body of the Journal with additional maps.

This new service to breeders has been made possible only because of the splendid cooperation of our advertisers. The increased advertising in this issue has financed the printing of the Travel Log and Road Maps, and resulted in one of the greatest editions of the Guernsey Breeders' Journal that has ever been published. Incidentally, the May 1 issue will be sent to the largest paid circulation in the history of the Club. Also, 30,000 additional Road Maps have been published and will be distributed by the Club to breeders and others interested in Guernseys throughout America.

The Life-span of Guernsey Bulls

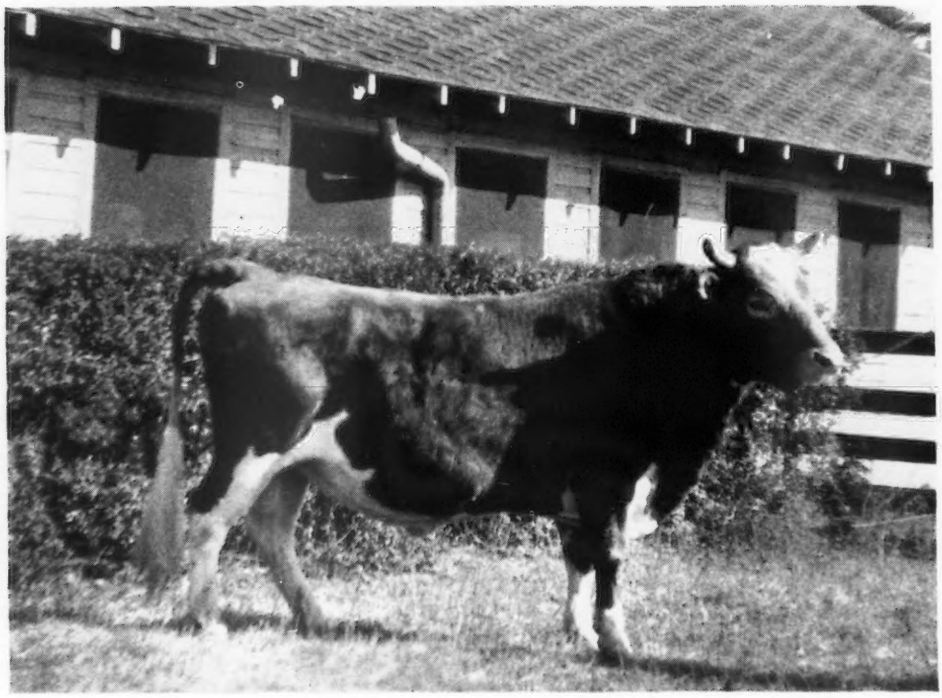

Fern's Raider of Appin 64700; owned by C. S. McCall, Bennettsville, South Carolina. (Picture taken on his twenty-first birthday, January 28, 1941.)

By* R. B. Becker *and* P. T. Dix Arnold, *Florida Agricultural Experiment Station, Gainesville, Florida, who are making a study of age, health, and usefulness of Guernsey Sires.

How long will Guernsey bulls live? Progress in breeding Guernsey cattle depends in part upon the maximum use of bulls that have proved satisfactory in service. Many agricultural workers have advocated using proved bulls, but few have been able to state how long, on the average, a healthy bull of a given age can be expected to live. To answer this question, the Florida Agricultural Experiment Station is assembling records of bulls whose usefulness was terminated by old age, sterility, accident or disease. Bulls discarded for poor transmitting ability, cross disposition, or to avoid inbreeding while still fertile, were not used in the tabulations. Owners of many leading herds and most of the agricultural experiment stations have cooperated fully by supplying records of such bulls. Fieldmen of The American Guernsey Cattle Club, and the Central Office, have aided materially. News columns of the Guernsey Breeders' Journal and advertisements of individual breeders furnished substantial numbers of records. To date, these sources have provided 172 complete usable records of Guernsey bulls allowed to serve out their complete lifetime of usefulness. This number of records, however, is too few for too great reliance to be placed on the averages for estimating the life-expectancies of other normal proved bulls. Since they may serve as a guide, the results are presented for the information of all who have cooperated to date.

The present presentation included bulls born in 1925, or earlier, except for Fern's Raider of Appin 64700, A. R., that is still in light service at past twenty-one years of age. Is Fern's Raider of Appin 64700 the oldest bull in service of which there is dependable record?

As seen in the accompanying table, the average useful life of these 172 bulls was 10.4 years, and the maximum was 19.7 years (excluding Fern's Raider of Appin 64700). The maximum loss at any one age was during the tenth year, but the average of ninety-seven bulls that attained the tenth year of age was 2.3 more years of service.

A second phase of this study relates to why good bulls discontinue service. Too few records were available for a single breed, so the records of all dairy breeds have been combined. These provided a total of 1,097 such records of bulls whose usefulness terminated by old age, sterility, accident, inability to serve, or by disease.

The causes analyzed to date are as follows:

Sterility	27.6 per cent
Died of undiagnozed causes	23.3 per cent
Died of "old age"	10.3 per cent
Accidents and injuries	6.8 per cent
Foreign bodies (wire, etc.)	5.4 per cent
Lameness, bad feet and legs	4.4 per cent
Infectious disease	12.8 per cent

Owners can reduce the risk of loss from certain causes, and extend the possible lifetime of bulls, just as human medicine, nutritions and public education have extended the average human life-span by fifty per cent over the last century.

Sterility may be due to one of several causes. Adequate exercise and proper feed are two essentials to continued fertility. Workers at the Wisconsin station have shown ascorbic acid therapy to correct certain cases of sterility in bulls, at least temporarily. It is not advised that strange bulls will be turned into the same pen, since an appreciable number of incapacitating injuries have been caused by this practice. A mechanical exerciser, barrel, or log encourage exercise.

State and Federal authorities have been cooperating with dairy cattle owners toward elimination of tuberculosis and Bang's Disease. Surgery or medication can correct lumpy jaw in the early stages of this infection, while disinfection of pens, mangers and water troughs can reduce its spread.

Over five per cent of these bulls died from internal injuries suffered from foreign bodies—wire, nails, etc. The elimination of wire fasteners from feed bags has been accomplished by rulings of feed control officials in certain progressive states—a commendable practice that could be adopted in the interest of the dairy cattle industry. Baling wire could be placed in a box or barrel for disposal in a safe place.

A further study of the causes of losses may be profitable to Guernsey breeders.

The study of useful life-span requires a great volume of additional records in order that a life-expectancy table may have greater dependability in estimating the average use to expect of any similar group of bulls. To this end the authors desire every owner of a registered Guernsey bull that lived out his full period of service in their herd to send them the following information regarding each such bull: (1) registered name and number of the bull, (2) date of birth, (3) approximate date of death or disposal, (4) cause of death or disposal if known, (5) date of last fertile service, or date of birth of last calf. These may be mailed to the authors at the Florida Agricultural Experiment Station, Gainesville, Florida. Your cooperation, and that of other Guernsey owners over the United States and Canada, will make this information available at an earlier date. Many such records are needed, and every one counts.

Average life-span of Guernsey bulls five years or older*, that lived out their natural useful life.

Bulls in service past ages of:	Number discontinued service during year	Cumulative total number in study	Average age of entire group at last effective service
19 years	1	1	19.71
18 years	0	1	19.71
17 years	1	2	18.50
16 years	1	3	17.83
15 years	4	7	16.58
14 years	7	14	15.64
13 years	15	29	14.48
12 years	17	46	13.74
11 years	23	69	13.00
10 years	28	97	12.30
9 years	21	118	11.77
8 years	22	140	11.26
7 years	18	158	10.84
6 years	9	167	10.60
5 years	5	172	10.44

*This excludes Fern's Raider of Appin 64700, still living at past twenty-one years of age. Since a bull must be at least five years old to be proved for transmitting production, this study began with bulls five years of age and past.

You Can Help!

MANY MORE RECORDS are needed to continue this study. The writers want a minimum of 1,000 records of Guernsey bulls that lived a natural life-span. These records now lie buried in countless private herd books of Guernsey breeders. Every record counts. The more breeders who contribute to this study, the more representative the final results will be for the breed. Your cooperation is solicited. A postal card or letter will be appreciated. Send to the authors at the Florida Agricultural Experiment Station, Gainesville, Florida.

Selling Golden Guernsey the Dinsmore Way

ANOTHER forward step in the dairy business in Florida and the development of fine blood lines of pure bred Guernseys is marked by the opening recently of the new GOLDEN GUERNSEY building at the Dinsmore Dairy Farms, Dinsmore, Florida, located about ten miles from Jacksonville. The recent improvements at the Dinsmore Dairy Farms make the establishment a model for dairy operations in this section.

As you drive into the farm property you are greeted by the Golden Guernsey building which is a smaller-scaled replica of famous Mount Vernon, home of George Washington. There is the well-kept lawn, the colonial pillars and a weather vane over a small steepled-dome proudly displaying a model Guernsey.

V. C. Johnson and Brady S. Johnston conceived the idea that they would like to construct a building at Dinsmore that would grow more graceful as it aged and, indeed, not grow old or out-of-date. It was their goal to build something different and these ideas were turned over to Jefferson D. Powell, architect, together with some snapshots of various milk plants they had visited including an actual picture of Mount Vernon.

A spacious reception room offers an inviting appearance with its fireplace and paneled walls of Florida Selected Cypress. From the reception room is a large glass display window through which is revealed the operations of the bottling room. There is also the adjoining office of V. C. Johnson, a butler's pantry where refreshments can be prepared for visitors, and two large rest rooms, the ladies' powder room providing a feminine touch. Over the fireplace mantel is a plaster replica of May Royal's Majesty 117245, the fountain head of the famous Butler Island Guernsey herd.

To the rear of the reception room are the various operations such as a refrigeration plant and cold storage room, the latest type Cherry-Burrell bottle washing machine, bottle filler, milk cooling equipment, supply room and laundry room. In the bottling room all milk is bottled, double capped and sealed with a welded wire. Arthur B. Thien, who has had a lifetime experience in dairy and creamery work, is in charge of handling all milk and equipment with the aid of three experienced assistants. There is also a model laboratory used to check the milk and other matters pertaining to the health of the herd. This laboratory is in charge of Earl A. Johnson, the eldest son of V. C. Johnson. Earl has numerous other duties at the farm and is in charge when his father is away.

At regular inspections, health authorities have given the operations at the Dinsmore Farms the highest possible rating. Mr. Johnson is particularly proud of this record and has the farms and plant operations on dress parade twenty-four hours a day every day in the year. The laundry provides each plant and farm employee with a fresh uniform daily and the health cards of every employee are posted in a prominent place. The milk from each cow is weighed separately. Before each cow is milked the milkers wash their hands first with soap and water and then in a special chlorine solution.

As the cows come to be milked three times daily they are washed and they take their respective places in individual stanchions. It is an interesting sight to see the herd arrive at the milking time and each animal take her own place and wait patiently to be fed and then milked. Records of the milk production are kept for each milking and also individual laboratory samples in small sealed bottles are tested at intervals. These records are kept under the supervision of The American Guernsey Cattle Club and the University of Florida

that provides an official tester.

The Dinsmore Dairy Farm comprises about 1,800 acres of land, two-thirds of which is covered with a timber growth, principally pine. Pasture lands are scattered about this vast acreage to control the grazing of the herd. Experiments have been conducted with pasture lands in cooperation with the Agricultural Experiment Station at the University. Efforts are constantly being made to improve the pasture lands and various kinds of fertilizer are used to assure succulent feed for the Guernsey herd. Clover, carpet grass, dallas, lespedeza, and other varieties are raised. Then there are large pastures of cow-peas. In addition, feed is purchased in carload lots to augment the other crops.

Nothing has been overlooked by the operators of Dinsmore in proper breeding stock. New Guernsey cows and bulls are added occasionally, while there is a constant demand from other dairy operators for stock.

J. B. Lanoux, now herdsman at Dinsmore and formerly with Colonel Huston, competently takes care of the herd with a corps of able assistants including E. D. Mathis and H. Lanoux.

Special hospital quarters are provided for cows about to calve and before the expected arrival they are placed in these quarters. Some twenty-four separate rooms in these hospital quarters are bedded down with soft straw and the quarters are sprayed with disinfectant. The attendants go through a process of one washing after another and even must subject their boots to a "dunking" in a tub filled with a strong disinfectant before they are allowed to enter the stalls or individual wards. At one corner is an automatic drinking fountain which the cow can turn on by a soft pressure of her nose as she prepares to drink. This trick she learns readily.

Records are kept like a hospital and they are carefully examined. This work is in charge of E. D. Mathis, who has been with the Dinsmore Farms for over ten years and is a specialist in this field. His fellow employees call him "Doc."

Each new arrival is marked with a tattoo number in its ear immediately as a permanent identification during the life of the animal. Complete pedigrees are kept on all animals back for six generations and this work is in charge of Charles F. Johnson. "If you want to know the breeding of any particular animal, ask Charles." He is also preparing the advertisements run each month in the Journal and other publications.

The young calves are taken in a few days and given special quarters and their feeding consists of milk until their baby legs are strong enough for them to get about.

When the young heifers and bulls get large enough to be turned out in the grazing pastures they are moved to another building and remain there for several months. These quarters some times have as many as ninety heifers.

The operations of the Dinsmore Dairy Farms and the town plant entail the employment of seventy-eight workers. Each has a special job to do and the efficient handling of that job makes the entire operation move smoothly.

Let us go back to the start of the Dinsmore Dairy Farm and touch briefly on a few of the highlights. V. C. Johnson, president, gave up truck farming back in 1911 to start his dairy farm. His first dairy was a far cry from the present establishment. Little real information of value about proper breeding, pasture lands, milk grades, and the treatment of diseases that

Interior Dinsmore Golden Guernsey Building showing office, reception room and bottling plant.

herds were subject to, were available. He did much pioneering in the section for improved production methods.

Mr. Johnson from the first strived for a better grade of milk. He made trips to successful dairies and breeding establishments throughout the country and soon decided upon confining his entire operations to Guernseys. Foundation animals were purchased from various auction sales and breeders of the East and South. Carloads of grade Guernseys were first purchased in 1919 from Virginia and Wisconsin. The Guernsey herd developed and by the purchase and use of good sires the herd improved and the average production per cow was materially increased.

Breeders will recall that in March, 1939, one of the outstanding sales in Guernsey history took place when the Dinsmore Dairy Company purchased the Butler Island Plantation herd, the famous Guernsey herd developed by the late Colonel T. L. Huston, of Brunswick, Georgia.

This combination made one of the largest pure bred herds in the South with 400 registered Guernseys. (All the grade animals were at that time sold by Dinsmore.) In the Guernsey herd were such outstanding sires as May Royal's Majesty 117245, A. R., (deceased) having sixty-three Advanced Register daughters and ten Advanced Register sons, and two sons of "Majesty", namely, Foremost Captain 199725, A. R., and Butler Island Majesty Colonel 221485.

Scores of blue ribbons and records are held by Dinsmore with thirteen State Champion records. The oldest herd sire now at Dinsmore is Appin's Glory 106674, A. R. (still going strong at the ripe old age of sixteen years) whose thirteen Advanced Register daughters have an average of 539.7 pounds of butter fat. He is by Winston Farms Glory Boy 86192 and out of Fern of Glenville 67181 that has three Advanced Register records including 12628.2 pounds of milk and 693.7 pounds of butter fat in class B and 15157.6 pounds of milk and 815.6 pounds of butter fat in class AA.

Other bulls that are being used are two sons of High Point Prince Maxim 104016, A. R., Quail Roost Maxim's Medico 211635, Maxim's Prince Edward 254787, and a double grandson of "Prince Maxim", Quail Roost Maxmost 263971. "Maxmost" is out of Quail Roost Maxim's Christine 374884, a member of the "all-American" get of sire in 1938. Other bulls include Dinsmore Majestic Rose King 279977 that is sired by Foremost Captain 199725 and out of Sapeloe Rosebud 290257, Florida State Champion, with a record of 930.6 pounds of butter fat in class A. Most Guernsey breeders will remember that "Rosebud" is a three-quarter sister to Sapeloe Royal Mary 329353, that is next to the highest living cow in class AAA with 13348.8 pounds of milk and 760.9 pounds of butter fat. Still others in use are Valor's Viking 194323, Klondike Gay Marshall 188403, Rockingham Ultra Hollistar 253565, and Butler Island Valor Maxim 212797. One can readily understand why Dinsmore advertises "Breeders of Majesty-Maxim Guernsey Cattle."

It would take several columns to list the names of the pure bred Guernseys at the Dinsmore Farms and trace their blood lines. They are well-known to those breeders interested in Guernseys.

The farm continued to expand and kept Mr. Johnson and his two sons, Earl and Charles, busy with various operations. Five hundred to 600 tons of corn silage are raised annually in addition to many acres of pasture grasses, cow-peas, etc. Close to 200 calves are born each year, and the production of milk runs to several hundred gallons each day.

It was late in 1933 that Brady S. Johnston joined the organization as vice-president. He formerly had experience in banking and real estate and also the benefit of the knowledge he had gained of the dairy business

(Please turn to page 783)

Crop of corn for silage being transported to silage cutter.

Eleanor and Raymond Haluch and two of the herd developed from 4-H Club work.

My Tenth Year in 4-H

By Eleanor Haluch
Ludlow, Massachusetts

I BEGAN my tenth and last year in 4-H Dairy Club work with ten pure bred animals; one being an Ayrshire cow, which at the present time is milking around fifty pounds of milk daily and has a grand heifer calf, while the other nine animals were Guernseys. Some of these animals I have shown at fairs in previous years and others are in the regular herd at home.

On November 2, 1939, my oldest cow, Forges Royal Fern 378761, had a bull calf that was by my sire, Langwater Hampden 260621. The calf was a rugged, attractive individual, which I later sold to a farmer in our neighborhood. My other three cows also had bull calves, much to my disappointment.

I found by keeping records on the milking animals that I owned two cows that were merely "boarders" and I soon sold them to cattle dealers. In April, 1940, I sold one of my animals for $125.

In the spring of 1940 I was looking for another sire for our herd, so visited some fine Guernsey herds and made my selection at Argilla Farm, Ipswich, Massachusetts. The calf I purchased is by Alfalfa Farm Philosopher 203950, A. R., that was senior and grand champion at the National Dairy Show in 1937, and his dam, Glenburnie Marie 3d 468455, made a class F record of 12041.7 pounds of milk and 631.5 pounds of butter fat. He was a year old on October 24, 1940.

On July 10 I started to fit four animals to exhibit in the fall—two cows, one junior yearling and a bull calf. I brushed them daily and blanketed them during the entire fitting period and spent considerable time exercising and training them to lead and stand properly. I put a new finish on the Show Trunk, painted the buckets and made blankets.

I had a fine time exhibiting at the fairs, the first being the Hampden County 4-H Dairy Show at Blandford. The boys and girls presented a nice exhibit of nearly sixty animals. My cow and yearling both placed second, while the bull calf was third, competing against all breeds, and my brother Raymond's herd and mine placed third, also competing against the other breeds. I placed fifth in the judging contest and third in the showmanship contest. John Thompson of the American Jersey Cattle Club was official showmanship judge.

The next show was the Three County Fair at Northampton. Here my animals had more and stronger competition in both 4-H and open classes. Lewellmond Brenda 603925 placed first and second; "Orenza" was fifth in both classes, and Argilla Independent 288543 was third in a class of seven bulls. I was second in the judging contest and first in showmanship.

I clipped and washed my animals before going to the Eastern States Exposition. This year was the first time that our animals were housed in the main dairy barn with the open class exhibitors. I liked the idea very much because it was a much safer place for the animals and it was convenient for the dairy members in most respects. Monday I spent most of my spare time putting finishing touches on my animals in preparation for showing on Tuesday at nine o'clock in the morning. I was very pleased when "Brenda," the yearling that was raised at home, placed first in her class. My two-year-old placed fourth and our herd was second in a class of four.

(*Please turn to page 772*)

Argilla Independent 288543, bull calf purchased by Eleanor from Argilla Farm, Ipswich, Massachusetts, for a herd sire.

Click 1

Life in a Bill-board Clicks!

Click 2

TRAFFIC jams, crowds gather, children scream with delight and sales climb all because a Guernsey cow lives in a bill-board. The Irvindale Farms of Atlanta, Georgia, put "life" in the form of a Guernsey cow into an ordinary outdoor sign and attracted more attention than a circus or the proverbial "barrel of monkeys."

This whole scheme was worked out after a new plant had been built on a main thoroughfare and there appeared a let-down in its attraction to the consuming public. President Richard L. Hull stated that they did not want the dairy to become just another one of these familiar landmarks that motorists pass without notice, so they decided to erect an outdoor floodlighted sign. This was erected in an adjacent vacant lot and showed several painted cows grazing on painted grass.

Later they were approached with the proposition of erecting ten more signs in different parts of the city. This suggestion did not enthuse Irvindale Dairy as they were already nauseated at the thought of more signs showing "a painted ship on a painted ocean."

Instead of this they set about trying to make their one sign more attractive and thus bringing more people around to their plant.

They had just finished a contest to name a mechanical cow that had been installed in a local department store. The winning name "Minnie Quarts" was selected and the mechanical cow christened. This precipitated the birth of the live Irvindale Guernsey cow and the animated sign. A box stall was erected inside the sign-board with a stage-like hole cut in the sign. This was covered with a large mesh wire and floodlighted. All the way across the top of the sign in large letters was painted "The Irvindale Cow" and right over the opening into the stall "Miss Minnie Quarts." In a large space beside the opening they had the following rhyme—

May we present our Minnie Quarts
Who's happy when she sees you
For Minnie has one aim in life
And that is just to please you.

They had received special permission from the health department to keep the cow within the city limits and had everything all set for the public to view. Then came those anxious moments. Would the public like the idea?

Here, in President Richard L. Hull's own words, is an account of the reception "Minnie Quarts" received and subsequent changes made in the sign to maintain its popularity.

"The results were far greater than we had expected. Minnie's personality across the floodlights attracted so many parents and their children that we had to build steps up to the front of the sign to make it easier for them to see her. Traffic on this busy thoroughfare was often halted by persons slowing down their cars to peer at the animated sign-board. A man in a spotless white uniform milked the cow at the strategic hours of 8:30 in the morning and 5:30 in the afternoon.

"It was predicted from the beginning that we would be overwhelmed with calls and complaints. Only one

accusation has been made, however,—the lights of the sign shine in Minnie's eyes at night. Even that complaint can be answered satisfactorily, since the lights automatically turn off at 11:00 and cannot keep her awake.

"Rather than being a trouble-maker, the sign has been a source of amusement for Atlanta in general. We have known of many persons who, believing the cow to be pasteboard, were a little more than startled to see it move; and who were surprised enough at the phenomenon to make a bet as to its actuality and then drive past the sign again to settle the question. One night two men in their 'cups' are said to have passed by as Minnie got up to move around. Said one to the other, 'I'd better change my brand of liquor.'

"One morning motorists were even more surprised to find Minnie missing from her stall. The reason for her absence, however, was soon explained.

1 *"MINNIE QUARTS" comes to life in a Bill-board.*

2 *The stork flew over the Milky Way.*

3 *"LOTTA PINTS" joins her mother in the Bill-board.*

4 *"LOTTA" and "MINNIE" extend Season's Greetings.*

Click 3

Over her doorway we had placed a large black sign on which was painted a flying white stork, bearing a very saucy-looking little calf in its beak. The words, 'THE MILKY WAY,' alone were quoted.

"Several days later the birth of a sixty-pound girl to Minnie Quarts was announced in an advertisement in the society section of a newspaper. Minnie with her calf 'LOTTA PINTS' again occupies the stall on Spring Street. During her absence the exterior of her home was redecorated. Minnie's title of 'Miss' was crossed out and written above it on the sign was her newly acquired title of 'Mrs.' The lines now read:

When we presented Minnie Quarts
We told you only half.
And now we'd like you folks to know
That Minnie has a calf!

"The presence of Lotta Pints has caused as much excitement as Minnie's original appearance and has aroused the speculation of the younger generation. One mother has told us that she is teaching her daughter the facts of life with the aid of our sign."

The stall was glassed in early in the winter so that Minnie and Lotta would have a warm home. Each day they are taken out of the stall and allowed to run around in the adjoining lot.

Lotta spent her first Christmas in the signboard home. A large Christmas tree was erected and decorated. The rhyme was painted out and the lines, Moos from Minnie "Take it from me" were printed in their place. For over a week the Christmas tree was loaded with presents, such as feed, cow-bells and milk buckets.

Mr. Hull indicates that plans have been made for the future. Perhaps the citizens of Atlanta will have an opportunity to see Lotta Pints make her debut and follow the footsteps of others in marriage.

Click 4

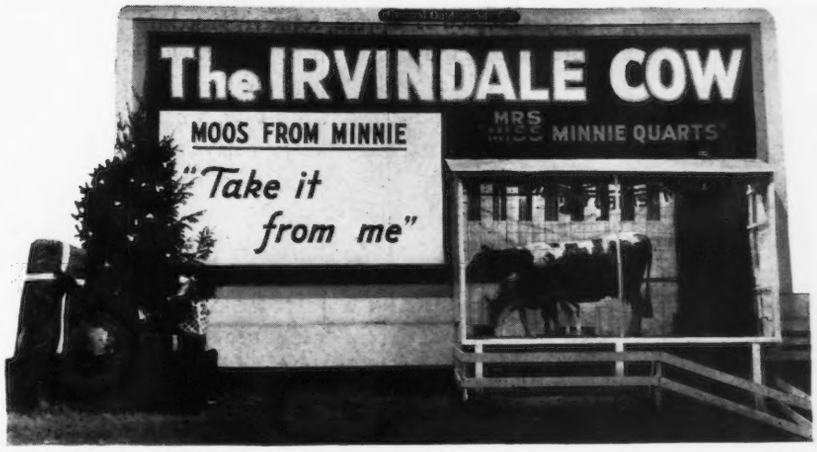

Why Print the Herd Book?

By JAMES B. ROBERTSON

Added Comments to the Article Appearing in the February 15 Journal

We have read with interest and profit the article by the Club Secretary, Karl B. Musser, on "Why Print the Herd Book?" Essentially it sets forth reasons for discontinuing publication which are based on the arguments presented in the first article on the subject in favor of publication. It seems reasonable to assume that the Secretary has reviewed for us the basic facts on the Herd Register which were presented to the Executive Committee for consideration at the time publication was discontinued. Since this is the first time breeders at large have had access to definite information on the subject from the Club office point of view, it may be permissible to express further the breeder's point of view in the light of this information.

Nothing in the opening article on this subject could be construed to claim that the only purpose for which the Club was organized was to publish the Herd Book. Fair-minded reading will recognize the credit given and the necessity of other activities acknowledged. The fact remains that the only specifically mentioned activity for the Club in the preamble and constitution is the publication of the Herd Book. The objection is not to the other activities, but to permitting them to eliminate completely an avowed purpose for which the Club was organized. The fact that publication is the only activity specified is a clear indication that the Club founders considered publication of the Herd Register fundamental to the progress of the breed.

The writer was in error in the statement that one had never heard the discontinuance of publication discussed by the older generation and he is indebted to the Secretary for recalling the time and place when it was discussed. In 1922 we were intimately associated with S. M. Shoemaker and recall his returning from a Chicago meeting of the Executive Committee and relating the discussion far into the night of the question of not printing the Herd Book. The fact that these men discussed the matter so seriously and then continued to publish the Herd Book strengthens rather than weakens the evidence that they valued highly its publication. The statement is made that no Jersey Herd Book has been published for many years. It would be helpful in reaching a sound conclusion if the results of this action within that breed were available. It is known that the Ayrshire breed considered the problem some years ago. When investigation disclosed that the men who owned the Herd Books were the men who were doing things for the advancement of the breed, they continued and still continue to publish the Herd Book.

We entirely agree that "the two activities (field work and Herd Register) are different." So different that one can never take the place of the other. They are not comparable and enter this discussion with impelling force only because (if available information is correct) the funds which were formerly used for printing the Herd Book are now used for the enlargement of the field work. If this is not the case, what were they used for and what have they accomplished? Each activity has its place, but to deny the men who, though few in number, are sincerely trying to produce a better Guernsey cow essential information at a normal annual cost of three per cent or four per cent of the Club funds, in order to add to an activity already using close to twenty per cent of those funds and wholly dependent for its existence on the continued goodness of the Guernsey cow, is not sound procedure. The large figures presented as the cost of printing the Herd Book are deceptive because they are the result of our failure to print the volumes in the past eight years. If the procedure suggested by the Secretary is followed of gradually printing the back volumes, the cost may be double for a few years, but it is not a continuing expenditure and far from a convincing argument against publication. Then, too, if figures presented on the cost of the Herd Book are for volumes of the same character as those of the past, a considerable saving might be affected by the use of one of the newer methods of reproducing the typewritten page in reasonable volume.

Quote: "The Herd Books do not make available the facts that prove potency of families or tribes. Those are proved by the Advanced Register, show ring, and automatic sire evaluation work . . ." A perfectly true statement, but let us analyze it. The Journal shows a picture of a most attractive prize winner at a local show. We are given her name and number. She does not have a record. We have to send to the Club for the sire and dam. They send them to us. Where do they get them? From the information contained in the Herd Book and nowhere else. The Herd Book is the foundation that makes the Advanced Register books of real value. If we are to be asked to assume that the only good cows in the breed are in the Advanced Register, then we are on a narrow foundation. Dolly Bloom 12770 was unknown until Mr. Ames gave her an opportunity. The light of the last National grand champion was hid in a farmer's herd until McDonald Farms uncovered her. To ask the breeder in search of improving inheritance to disregard in-

(*Please turn to page 783*)

Guernsey Week

1877 1941

Attend the

SIXTY-FOURTH

ANNUAL MEETING

of

THE AMERICAN GUERNSEY CATTLE CLUB

PENNSYLVANIA HOTEL
NEW YORK CITY

Wednesday, May 14

10:00 A. M.

BUSINESS MEETING

Report Secretary-Treasurer
Election of Officers
Action on two amendments to the Constitution

12:30

LUNCHEON

Speaker, Donnell Marshall
Pottstown, Pennsylvania

SALES

During Guernsey Week, May 13 to 17

Tuesday, May 13—Doylestown, Pa., Eastern Guernsey Sale; Wooster, Ohio, Ohio Quality Sale.

Thursday, May 15—Trenton, N. J., Coventry Sale.

Saturday, May 17—Littleton, Mass., Whitcomb Farms Dispersal; Howell, Mich., Henry Wineman Dispersal.

BRITISH RELIEF HEIFERS

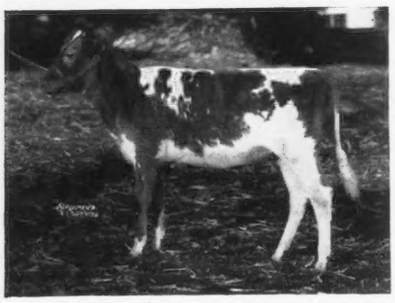

Brooklandwood Bounty 663378, consigned to Coventry Sale by Brooklandwood Farms.

"IN the month of March, 80,000 tons of relief material of one kind or another were sent to England. Of all the shipments made to England only two have been sunk at sea. Those two were insured and instant replacement was made.—Robert R. Appleby, Vice-chairman of the Brisith War Relief Society."

Mrs. Frank Graham Thomson, chairman of the Guernsey Breeders' Milk Fund, has appealed for heifers to be donated and sold at the various auction sales this spring. Through the efforts of Mrs. Thomson and Mrs. John S. Ames, a fund was created last year to help the Guernsey breeders who had evacuated to England. The committee is continuing the work that was so nobly inaugurated and breeders have responded with donations for many sales.

Raemelton Triumph Gorgeous 637138, donated by Raemelton Farm, Mansfield, Ohio, will be sold in the May Royal-Steadfast Sale held in Ohio.

Michigan breeders will have a donation from Eth-Mead Farms, Northville, Michigan, to be sold at auction on May 3.

The Pacific Northwest breeders of Oregon, Idaho and Washington will hold their sale in Portland on May 1. Here, Nadine of Avalawn 583292, that was purchased from Carl C. Schroeder of Bow, Washington, at about one-third of her value, will be sold.

Drew TenBroeck, who handled the Red Cross calf sold in the Combination Sale of 1918, will handle the Guernsey Milk Fund heifer in the Middle West Sale to be held on May 10. In the former sale the Red Cross heifer brought $20,750. This was secured by having different people buy the heifer, pay for her and again auction the animal. Mr. TenBroeck is working on the same plan for the Middle West donation.

Coldspring's Hardwick's Lydia 637049 has been donated by S. C. Price, Coldsprings Farm, Hazelton, Pennsylvania, to be sold at the Eastern Guernsey Breeders Sale, Doylestown, on May 13.

Mrs. Anne P. Emerson of Brooklandwood Farms, Brooklandville, Maryland, has donated Brooklandwood Bounty 663378 that will be a feature of the Coventry Sale at Trenton.

Mrs. Irene W. Johnson, St. Albans Farms, Becker, Missouri, has offered St. Albans Actor's Butterscotch 668856 for the Missouri Guernsey Breeders Consignment Sale on May 27.

All of these excellent animals are worthy of their donation and should bring a good sum to the Milk Fund. Because the women and children from the Channel Islands who are in England are scattered throughout the farming communities, money is being sent through the British War Relief Society. This helps provide clothing and possible medical care for many of the Channel Islands refugees.

Watch the sales for the British Relief heifers and help secure more money to assist in this worthy cause.

4-H . . .

(*Continued from page 767*)

On Thursday morning I won second place in the senior showmanship contest, the award being fifteen dollars. Friday was a big and full day with a judging contest taking place during the morning. I was on the Massachusetts State and Hampden County Teams, each placing first and third, respectively. As an individual I was third, competing with members from the Eastern States. I received three medals, given by the Holstein and Jersey Clubs and by the State.

A herdsman contest was held during the entire week of the Exposition with the members not knowing who the judges were. I was surprised to learn that my brother and I had won second place, receiving five dollars. On Friday evening, the Massachusetts State Club members were royally treated to a banquet held at the Potter Mansion in Storrowton. Mr. Trask, superintendent of the Dairy Camp, was toastmaster. The officials from the Massachusetts Society for Promoting Agriculture were present and it was at this time that cash prizes were given out. Prizes on my two animals that I exhibited and cash I had received in the contests brought me a total of $47.50.

I was selected a member of the Massachusetts Judging team to go to the National Dairy Show at Harrisburg, Pennsylvania. I was thrilled when I learned of the fact because I did think it was a grand honor and a wonderful way to complete ten years of 4-H dairy club work, which have meant such a great deal to me and to my people. To all the Extension Service people and Guernsey breeders, I would like to say, "Thank you, so much!"

Ohio Leaders

IN an analysis of the Ohio Dairy Herd Improvement Association, January report shows that forty-seven Guernsey breeders qualified for the Ohio Honor Dairy Club with herd averages of more than 400 pounds of butter fat during 1940.

Two Guernsey herds have qualified for this Club for the past five or more consecutive years. The H. A. Wise herd of Versailles had an average of 458 pounds of butter fat this year and has been above the 400 pound mark for the past nine years.

The Raemelton Farm herd with forty-four Guernseys on test averaged 457 pounds of butter fat last year and has averaged above 400 pounds of butter fat for the past five consecutive years. This herd is located at Mansfield and is owned by the Estate of Charles G. Black.

A Guernsey herd led other breeds in the high producing large herd division with an average monthly production of fifty-one pounds of butter fat and 1106 pounds of milk.

Chat in Pictures

Kansas Breeders
W. L. Schultz, Durham; George H. Nieman, Marysville, and Roy E. Dillard, Salina, secretary of the Kansas Guernsey Breeders Association.

Mrs. Adah Hillman, Bangor, Maine, secretary of the Eastern Maine Guernsey Breeders Association.

Sid Seymour, West Allis, Wisconsin, and Arthur Davidson, Waukesha, Wisconsin, "Butterfat" breeders.

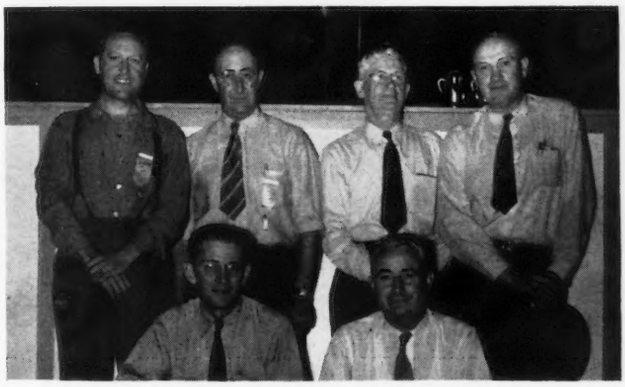

Judges and Officials of Los Angeles County Fair Judging Contest
Jennings Pierce, D. L. Fourt, Alex Wilson, G. E. Gordon, (back row). C. W. Robinson and H. E. Geare (front row).

Officers of the Oregon State Guernsey Association
Melvin King, Grants Pass; Charles A. Wing, Medford; Ernest Calhoun, Grants Pass; and M. C. Fleming, Troutdale (standing).

Mr. & Mrs. J. W. Loving, Pueblo, Colorado.

A Possible Reduction in Ratio of Molasses To Alfalfa For Silage Preservation

By

S. R. Winters

INDEPENDENTLY, groups of agricultural scientists are striving to achieve a reduction in ratio of gallons of blackstrap molasses to tons of green alfalfa in curing and preserving of this legume. State experiment stations, the National Agricultural Research Center, Washington, D. C., the million-dollar Biltmore Dairy Farms, Asheville, North Carolina, the New Jersey Agricultural Experiment Station, and the Mountain Experiment Station, Swannanoa, North Carolina, are among the agencies pursuing this undertaking.

Considerable progress is reported, while at the same time other groups of agricultural scientists and state experiment stations are inclined to believe that even a greater ratio of molasses should be used. The spotlight, however, centers on the advancing "batallion" who would cut the ratio in the name of economy or scientific progress.

Foremost among the latter group perhaps is the New Jersey Agricultural Experiment Station, which survey of 380 northeastern farms indicated that eighteen farmers had used from one and one-sixth gallons to five and five-sixth gallons to the ton of alfalfa; twenty-five farmers used from two and one-twelfth gallons to twenty and five-sixths gallons to the ton of alfalfa; the range, however, was as great as from two and one-twelfth to twenty and five-sixth gallons per ton of alfalfa. Most operators used seven gallons of molasses to one ton of green alfalfa or clover.

The Biltmore Dairy Farms, harvesting four cuttings of alfalfa this past year, have filled four silos, about 750 tons capacity, of alfalfa and grasses with blackstrap molasses as a preservative. The amount of sorghum was about five and five-sixths gallons to the ton. A reduction in the ratio is being advocated by Everett Mitchell, general manager of the Biltmore Dairy Farms. The Mountain Experiment Station, twelve miles from Asheville, is building two new silos and a third already standing will be used in experimenting with the reduction ratio of blackstrap molasses to the ton of alfalfa as well as with grasses and corn.

A summary of nine feeding trials made at four different state experiment stations showed alfalfa contained twice as much protein as corn and lost no food value from field to silo.

According to experiments in which silage was compared with cured dry fodder, one acre of alfalfa, if fed to the cows in the form of silage, produced 770 pounds more milk than if fed in the form of dry fodder. One acre of corn silage produced 385 pounds more milk than the dry corn fodder.

Silage is a succulent and palatable feed. It is the most acceptable substitute for grass during the winter months, and is a valuable supplement to pasture during dry periods in the summer. It is also a necessary feed for dairy cows.

A comparatively small amount of labor and only a small loss is suffered during the harvesting and feeding operations.

"It requires favorable weather to make good dry hay, and, even in the best harvesting weather, some of the most important growth—and health-promoting elements of the green crops are lost," states George M. Wallis, farm superintendent of Biltmore Farms.

"The two weak links in grassland farming have been the losses of haymaking and too much early pasture growth followed by too little midsummer growth," says Mr. Wallis. "With the development of methods by which pasture grasses and hay crops can be preserved as silage, these two weak spots have been eliminated to a marked degree," declares the superintendent of this 3,000 acre dairy farm.

"Grass silage" is a general term used to apply to that made from any uncured hay crop—whether it be a true grass such as timothy, a legume such as alfalfa or a green cereal such as oats, or a mixture. "Alfalfa-molasses silage" or "timothy-phosphoric acid silage" describes specific kinds of grass silages.

In the rations of all classes of livestock, including dairy and beef cattle, sheep, horses, swine and even poultry, grass silage is now being used. However, it remains a meaningless term on most farms in the United States and its adoption depends entirely on the rate at which practical information is distributed. Biltmore Dairy Farms, located six miles from Asheville, North Carolina, have under cultivation about 3,000 acres of grass silage to feed one of the largest dairy herds in the world—on official Herd Improvement test, and has established an all-time production record. The Biltmore herd consists of over 1,000 pure bred cows constituting a two million-pound production herd. This dairy farm is one of Asheville's show places; its bold streams, fertile fields and Blue Ridge Mountains in the background are scenic spots intermingling with dairy farming on a colossal scale.

Alfalfa probably makes the best silage, as this farm's survey demonstrates. This is because of the longer period over which the crop can be cut and ensilaged. The Biltmore Dairy Farms' superintendent, upon my visit there, expressed elation with results obtained from many acres of alfalfa. This is the first year Biltmore Dairy Farms have ensilaged it, and four

crops have already been cut from last September's planting. The first alfalfa planting should be in the month of September and a top dressing applied before cutting in the spring. Barn manure is one of the best fertilizers for this legume. One planting will suffice for five to seven years and four crops can be cut each season and harvested when at the height of its feeding value—regardless of weather conditions. Yields will exceed those of any other system of cropping.

Cut alfalfa at the bloom-stage and only as much as you can put away in the same half-day. Crops should go into the silo as soon after mowing as possible. If they are damp with dew or from a slight rain this will improve the silage. It is better to have silage too wet than too dry. Dry silage packs poorly, heats, molds and spoils. Overly wet silage leads to silo leakage which carries away some of the crop's feeding value. The best grass silage is no more and no less moist than good corn silage. The load must, of course, be fed into a blower or ensilage cutter at the silo as usual.

The experience of scientific agriculturists indicates that seventy pounds (five and five-sixths gallons of blackstrap molasses) should be added to each estimated ton of green material for adequate preservation. Molasses weighs twelve pounds per gallon, and if it weighs less, it has probably been diluted. Molasses furnishes enough sugar to make lactic and acetic acids, which prevent undesirable fermentation and preserve green crops. Use one bucket of water to three buckets of molasses. Very little of the feeding value of the molasses is lost during the process. The use of more molasses than is needed to preserve the silage simply adds to its feeding value. Be sparing with the molasses at first and use more generously after silo is partly filled because it always drips down from the top.

Any well-built, properly-filled permanent silo will preserve alfalfa or grass silage with no more spoilage than is usual with corn silage. When we visited the Biltmore Farms a 250-ton silo had just been filled with alfalfa and molasses.

If the silo has a tight bottom with no drain, it is an advisable plan to fill the first few feet with well-wilted material. There is no need to finish filling the same day you begin. Surface spoilage will usually not start for two or more days. Alfalfa silage may be stored in the same silo with corn silage, either above or below. When the silo filler is set for one-fourth or one-half inch cut, only one man is needed with the distributor pipe in the silo. If the silo doors are not tight, cover them with tar paper as filling progresses. Tramp the silage thoroughly, especially along the wall and the top third of each filling. Put in at least ten or fifteen feet of silage. Smaller lots do not pack well.

When feeding is not to begin immediately, surface spoilage can be checked by sealing the silo with a foot or more of wet weeds, straw, sawdust or other waste material. A layer of well-lapped tar paper between the silage and the sealing material will often reduce losses to practically nothing.

Corn silage does not require molasses, because the grains of corn contain enough sugar to preserve it. Corn should be cut by hand at the roasting-ear stage and even with the ground. The ears of corn are left intact on the stalk. The silo filler is set for one-fourth or one-half inch and cuts through the whole mass. Corn silage has considerably more food value than corn on the cob. Unless the corn is damp, turn the hose on it before putting through the cutter. It must be put up damp but the silo must be absolutely air-tight to preserve it.

Recent findings show beet pulp contains every element of nutrition for cattle. When the beets are mature separate from dirt and pile in a corner of the barn to dry. Cover with straw or hay and chop up the whole mass as you feed it.

Dry hay is at best a dusty feed. Dust carries bacteria. Silage is free from dust. Dairymen are interested in keeping down the bacterial count of their milk and point to this as a real advantage.

Alfalfa silage makes milk and egg yolks more yellow, because it contains carotene, which is the parent of vitamin A. Corn silage and grain supply very little of this vitamin.

Successful farming and cattle-raising depend on the greatest production at the least possible cost. The more expensive part of any livestock ration is the grain mixture. If less grain and high protein concentrates can be fed without reducing production, profits over feed cost can be increased materially. The natural feed of most animals is grass. Grass silage made from such early-cut crops as alfalfa, clover, oats or even timothy is much higher in protein than corn or sorghum silage. In fact, it contains nearly all the protein of the growing crop, a large part of which is lost in making hay through late cutting, leaf shattering and weathering.

"Successful farming and dairying depend on the greatest production at the least possible cost."

His Third Bull

Ed Spade, Angola, Indiana, has a small herd of sixteen Guernseys of which sixty per cent are two-year-olds. Last year in the Cow Testing Association they averaged 384 pounds of butter fat. He is using a two-year-old bull and a son of Top Royal 221304 out of White Oak Violet 484253.

Chat . . .

Ransom Farms recently sold a bull, Ransom Dawn's Demon, to E. E. Hazlett, Lawrence, Kansas. "Demon" is sired by Argilla Fisherman 221796, a son of Dolly's Foremost of High Rock 67827, A. R.

YARDSTICK of 1941 SALE PRICES!

Merryman's Sale

LOUIS McL. MERRYMAN'S thirty-fourth semiannual sale was held at Timonium, Maryland, on April 14. The eighty-one head brought a total of $16,585, or an average of $204.75.

As always Mr. Merryman offered cows and heifers of a profitable nature. During the past few years bulls have become a feature and fourteen were offered in the sale with Langwater Ganymede 298805 as the top of the sale going to F. D. Shriver, New Windsor, Maryland, for $685. He was consigned by Langwater Farm, North Easton, Massachusetts. The next high bull was Blakeford Contender 287056, from Blakeford Farms, that was purchased by Walter P. Johnson, Germantown, Maryland, for $425. Third top bull was Coldspring's Hardwick's Luke 291824, consigned by Coldsprings Farm, St. Johns, Pennsylvania. He was purchased for $375 by Norman B. Pyle, Langhorne, Pennsylvania.

Top female honors went jointly to Great Hopes Rosamond 632201, consigned by Great Hopes Farms, Centerville, Maryland, and Churn Creek's Flora 535191, consigned by Wayne Johnson, Worton, Maryland. Both of these sold for $550 each and were purchased by William H. Peirce, Cockeysville, Maryland. The second and third price cows were Sherwood Forest Model Yvonne 483663, consigned by Sherwood Forest Farm, Fredericksburg, Virginia, and purchased by Albert Winter, Mahwah, New Jersey, for $420, and Broadview's Courageous Marion 554134, consigned by Julia Rhodes and Mr. and Mrs. Clarence Whissen, Broadway, Virginia, and purchased by J. F. Walker, Portsmouth, Virginia, for $400.

The high buyer of the sale was H. J. Layman, Waynesboro, Pennsylvania, who bought ten animals for $1,995.

The sale was managed by Herrick-Merryman Sales Company with Louis Merryman reading pedigrees, M. E. Granger, Jr., auctioneer, and Ward Snarr in the ring. Louis Merryman, Jr., not only assisted in the ring but went into the box and helped sell two of the consignments.

Following is the sale list:

George G. Aaronson, Columbus, New Jersey
- Geneva's Ideal Fannie $160

C. Smallwood Archer, Bel Air, Maryland
- Moughon Mistletoe 386627 200

Lloyd Balderston, III., Colora, Maryland
- Sherwood Forest Model Lucky 291223 (Bull) 150

W. Wheeler Boyce, Lutherville, Maryland
- Moughon Perry's Daphne 658825 ... 100
- Calder Farm Gaiety 90

Cherokee Farm, Bel Air, Maryland
- Moughon Smith Purdum 293035 (Bull) 150

Dr. Randall Clifford, Easton, Maryland
- Broadview's Ricinus 600902 210
- Burnside Ruby 623803 150
- Bull Calf 15

William T. Cockey, Hampstead, Maryland
- Great Hopes Refinement 100
- Geneva's Royal Beth 90
- Burnside Procida 623800 140
- Spencer Landing Charity 601021 130

Clifford L. Conover, Hightstown, New Jersey
- Pat's Jane of Walnut Hill 512994 ... 165

W. S. Dickinson, Fredericksburg, Virginia
- Moughon Golden Lydia 568468 135
- Broadview's Fair Lady 468668 235

C. T. Dye, Centerville, Maryland
- Willowmere Starlet 460999 275

J. Roy Enfield, Forest Hill, Maryland
- Brooklandwood Favor 295435 (Bull) 180

Wilmer C. Ensor, Cockeysville, Maryland
- Homestead Bell's Snowdrop 85

William N. Foard, White Hall, Maryland
- Calder Farm Poppy 110

Clemens W. Gaines, Edgewood, Maryland
- Driftwood's Madaline 631843 100

E. P. H. Gempel, Fallston, Maryland
- Calder Farm Rose Bud 110
- Calder Farm Jane 110

C. L. Hauswold, Baltimore, Maryland
- Calder Farm Clare 85
- Crusader 2d's Little Jannette 190

Hayfields Farm, Cockeysville, Maryland
- Bell Buoy's Delight 75

Walter P. Johnson, Germantown, Maryland
- Blakeford Contender 287056 (Bull) .. 425

Wayne Johnson, Worton, Maryland
- Caumsett Sportsman 298844 (Bull) .. 300

J. B. Kneece, Chesterfield, South Carolina
- Moughon Princess F. Jade 527452 .. 250
- Moughon Perry's Lula 667882 150
- Moughon Perry's Jewel 665770 180

Walter E. Kriel, Hampstead, Maryland
- King's Angela 645516 105
- King's Empress 636548 105
- Bright Lad's Nelda 415587 300

C. G. Lang, Glenarm, Maryland
- Willowmere Huntress 375039 300
- Moughon Perry's Jade 665769 205

H. J. Layman, Waynesboro, Pennsylvania
- Willowmere Belinda 537387 305
- Sherwood Forest Ellen Adair 403163 . 160
- Driftwood Darling 594448 155
- Riveredge Alert's Defiance 290956 (Bull) 205
- Mill Dale Princess Pat 370263 200
- Spencer's Landing Daisy 581401 145
- Spencer's Landing Marmionelle 566737 215
- Miller's Royal Rose 486233 230
- Galore's Martha 503709 180
- Kenilworth Trixie's Happy 457805 .. 200

C. Kenneth McCleary, Stewartstown, Pennsylvania
- Geneva's Royal Delight 80
- Calder Farm Dottie 80

Charles E. Martin, Waynesboro, Pennsylvania
- Peirce Theta Theta 299168 (Bull) ... 100

W. S. Niblett, Edgewood, Maryland
- Coldspring's Romulus Actor 296803 (Bull) 315
- Glenwood Helena 454933 260

W. H. Peirce, Cockeysville, Maryland
- Great Hopes Rosamond 632201 550
- Churn Creek's Flora 535191 550

S. C. Price, Hazelton, Pennsylvania
- Wonder's Foremost Flossie 544172 .. 325

Norman B. Pyle, Langhorne, Pennsylvania
- Coldspring's Hardwick's Luke 291824 (Bull) 375

Readbourne Farm, Centerville, Maryland
- Flossie of Deer Park Farm 640646 ... 250

F. D. Shriver, New Windsor, Maryland
- Langwater Ganymede 298805 (Bull) . 685

H. L. Smyth, Plainfield, New Hampshire
- Sherwood Forest Empress 542290 ... 175
- Thatch Meadow Reveller 291406 (Bull) 225

J. Herbert Snyder, Union Bridge, Maryland
- Foremost Nangela 507022 225
- Rebecca of Deer Park Farm 175
- Sherwood Forest Model Dawn 476247 200

Milton E. Stump and Son, Pine Grove, Pennsylvania
- Churn Creek's Faithful Supero 296528 (Bull) 130

Samuel H. Tendler, Chestnut Hill, Pennsylvania
Lonicera Maxim Ladabbisol..... 110
Roger I. Tolle, Baldwin, Maryland
Langvalley Eastern Shore 625393.... 75
C. E. Tuttle, Eccleston, Maryland
Moughon Fairy Mum 550463..... 225
G. C. Umbarzer, Aberdeen, Maryland
Rose King's Collector 298591 (Bull) 75
J. F. Walker, Portsmouth, Virginia
Willowmere Scarlett 548199..... 265
Lonicera Ladartagnes..... 340
Broadview's Courageous Marion 554134..... 400
Maxie's Glory 584009..... 275
Marshall Wilson, Bel Air, Maryland
Geneva's Rosy 644109..... 100
Samuel R. Wilson, Street, Maryland
Lonicera Ladmay..... 85
Albert Winter, Mahwah, New Jersey
Willowmere Rita 419855..... 385
Sherwood Forest Model Yvonne 483663..... 420
Great Hopes Rebecca..... 300
Lonicera Solagnes 512382..... 280
Langhurst Mabel 496490..... 190
C. E. Witmer and Sons, Dalmatia, Pennsylvania
Willora Ensign's Rebel 294971 (Bull) 200
Daniel D. F. Yellott, Jr., Reisterstown, Maryland
Great Hopes Ruby..... 100
W. F. and W. B. Zinn, Mount Washington, Maryland
Homestead Ambassador's Alice 472257..... 205

Waukesha Sale

THE twenty-ninth Waukesha Guernsey Breeders Sale was held on April 3. Fifty-three head sold for $10,965, an average of $206.89. The top animal in the sale was the yearling bull consigned by Boulder Bridge Farm, which sold for $610, going to C. C. Vaughan, 3d, Franklin, Virginia. F. E. Fox and Son of Waukesha were the contending bidders on this bull.

The high female in the sale was Gusanna's Proud Harriet 460401 that went to E. C. Welch, Antioch, Illinois, for $310.

N. F. McNaught, Chicago, Illinois, was the heaviest purchaser, taking fourteen head of females for a foundation herd. E. Roy Fitzgerald, McHenry, Illinois, was back again and secured seven more females for his herd. Mr. Fitzgerald purchased fifteen head last year at the Waukesha sale. E. J. Dunphy, Hardland, a new breeder, selected five choice cows.

One of the features of the sale was a calf from McKerrow Farms sired by their Pinewood's Foremost 238522 and out of a choice two-year-old daughter of Admiral General 220637. This calf was sold for the British Relief Milk Fund and the purchaser was Mrs. Cash Potter. The calf sold for fifty dollars.

Robert Seitz, Waukesha, was in the box, and Robert Love, Waukesha, worked the ring. Gavin McKerrow read the pedigrees.

Following is the sale list:

W. D. Alexander, Bloomington Illinois
Blyth Hurst Lulubelle's Dot 666575. $165
Margaret's Babe of Arpin 517896.. 155
Valentine's Latona Gem 662355... 160
Vernon View Rosebelle 661379.... 190
T. B. Audley, Pewaukee, Wisconsin
Guernsey Grove Chester 297569 (Bull)..... 125
C. S. Boothby, Wauconda, Illinois
Lone Acre's Sylvia 457302..... 200
Valentine's Roy's Lassie 538327.... 225
J. Frank Bradley and Sons, Franksville, Wisconsin
McDonald Farms Fowler 289537 (Bull)..... 250
E. J. Dunphy, Hartland, Wisconsin
Fox's Alice of Waukesha 464137... 230
Maple Grove Beauty Belle 436390. 175
Mary of Alderley 663814..... 205
Princess of Alderley 461728..... 195
Shoreland Prudence 2d 479657..... 250
Sole Engle, Genesee, Wisconsin
Grenfel Mary Ellen 460251..... 225
E. Roy Fitzgerald, McHenry, Illinois
Margendell Pharaoh's Precious 574785..... 305
Milk Maid's Hester 552344..... 235
Tillybardin F. Arabella 577289..... 260
Fashion of Vista Horris 662354.... 185
Chief's Rosy 513574..... 230
Vernon View Rosemary 661380.... 185
Arcadian Katinka 510213..... 210
F. E. Fox, Waukesha, Wisconsin
Meadow Lawn Patricia 262629..... 160
Hawthorne Farms, Libertyville, Illinois
Eminence Gloria 435676..... 205
J. S. Kimmel, Davenport, Iowa
St. James Philosopher Horace (Bull) 275
C. H. Kuhtz and Son, Waukesha, Wisconsin
Ultra Prince of Burr Oak 297444 (Bull)..... 225
Lloyd Lawson, Macomb, Illinois
Shoreacre's Lady Ann 662357..... 110
Shoreacre's Lona 662356..... 100
Max McGraw, Dundee, Illinois
Mina's Flora of Arpin 517895..... 195
N. F. McNaught, Chicago, Illinois
Green Acres Sweetheart 478355.... 230
Ultimage Lena 429377..... 140
Long View Hiaben 664038..... 265
Doris Jean of Burr Oak 662655.... 250
Evangeline Superb's Dairymaid 596023..... 215
Lady's Beauty of Anderdale 580841. 205
General's Chimes 561183..... 165
Bell Buoy's Bonnie Anne 437397.. 210
Tillybardin Glad. Arabella 504560.. 265
Fashion's Mary of High Point 521203..... 225
Romona's Vanity 654041..... 115
Valentine's Bette 654040..... 125
Vernon View Rose 661381..... 185
Realane's Champion Maid 506380. 230
E. L. Morton, Monroe, Wisconsin
Norma Lady of Stambaugh 392357.. 210
Mrs. Cash Potter, Cambridge, Wisconsin
Grenfel Butterfat Kenyon (Bull)... 125
Thomas Stapleton, Hartland, Wisconsin
Wey Acres Rose's Diadem 296855 (Bull)..... 170
E. A. Swendson, Lake Beulah, Wisconsin
Kenmoor Yeksa Joan 467812..... 260
C. C. Vaughan, 3d, Franklin, Virginia
Boulder Bridge Elector 290570 (Bull)..... 610
W. B. Vilter, Milwaukee, Wisconsin
Violet's Lady Betty 371613..... 130
Spring Ridge Alene 546321..... 185
E. C. Welch, Antioch, Illinois
Gusanna's La Fleur Du Jardin 664633..... 200
Gusanna's Proud Harriet 460401... 310
Arthur R. Williams, Waukesha, Wisconsin
Molly Lou's Dart 292097 (Bull)... 180
Matt Yench, Pewaukee, Wisconsin
Valor's Louis 288946 (Bull)..... 130

Ohio Guernsey Heifer Sale

THE Second Annual Heifer Sale held at the Junior Livestock Building, Ohio State Fair Grounds, Columbus, April 5, more than reached all expectations with an average of $126.41 on fifty-three head of heifers, or a total of $6,700.

The average sale price of the thirty-five heifers born between July 1 and December 31, 1940, eligible for 1941 4-H Club projects was $115 which shows the high quality of this group of heifers offered. The average price paid for the eighteen junior and senior yearlings was $146.

Esther F. Shultz, Galena, paid the highest price of the sale for Raemelton Corking Fairlie consigned by Raemelton Farm, Mansfield. The second highest calf, Welcome-In Snowbird 666289, was purchased by William A. Peterson, Greensburg, Pennsylvania, to make up his total of three calves to

(*Please turn to page 786*)

Toward 1941

Adoptions and Resolutions Made at Annual Meetings

New Hampshire

NEARLY 200 Guernsey enthusiasts attended the annual meeting and banquet of the New Hampshire Guernsey Breeders Association in Concord on March 25, with the State's junior Guernsey breeders as honored guests.

The Strafford County group, headed by A. J. Young, arrived in a chartered bus with a large sign on the side that read, "Strafford County Guernsey Breeders," and made their timely entrance just as the meeting was being called to order by President William T. Jordan.

During the business meeting the junior breeders were shown movie films by C. B. Wadleigh, state club agent.

Upon the invitation of Edward La Broad it was decided to have the annual parish show at Steele Hill Farm at Sanbornton.

The group was unanimously in favor of having a judging school and tentatively decided on May 29 at Roughwood Farm.

L. A. Johnson, state extension dairyman, and Earl N. Shultz, eastern representative of The American Guernsey Cattle Club, outlined the bull calf sales program being sponsored in some other states. This is the plan under which breeders are listed as offering some of their bulls for sale at prices of twenty to forty-five dollars, according to the age of the calves and production records on their dams. After a lengthy discussion the plan was approved.

William T. Jordan, Concord, was reelected president, with William Niedner, Hillsboro, vice-president, and C. D. Stearns, Hinsdale, secretary-treasurer. County directors elected were Edward La Broad, Laconia, Belknap County; Henry Hatch, North Conway, Carroll County; Phil Pierce, Winchester, Cheshire County; Dean Spaulding, Whitefield, Coos County; Alex Pringle, Lebanon, Grafton County; E. C. Smith, New Ipswich, Hillsboro County; Arthur Parker, Concord, Merrimac County; Delbert Fox, Salem, Rockingham County; A. J. Young, Dover, Strafford County, and Maurice Chase, Sunapee, Sullivan County.

The large crowd overflowed the main dining room for the banquet. Music was provided by the Sunshine Boys, and their versatile talents kept the crowd entertained.

Speaking on behalf of the junior Guernsey breeders, Phyllis Starkey told of her eight years in dairy club work. Phyllis is a member of the well-known Monadnock Region Calf Club.

C. B. Wadleigh, state club agent, paid tribute to the National and State organizations when he said, "No other breed organization is doing as much as the Guernsey." He pointed out that today we are building tomorrow's leaders. Mr. Wadleigh introduced many of the outstanding club members present and told of their work. One girl, Shirley Clark, walked and led her calf eight miles to the fair so that she could show it.

In speaking of the Monadnock Region Calf Club, he complimented the Monadnock Region Association and the Club for the "Greatest development in dairy club work of any place in the State."

Karl B. Musser, secretary of The American Guernsey Cattle Club, stated that breeders in this country would have the best opportunity in their history during the next five years as a result of the demand for seedstock, of which Guernsey breeders in this country have a wealth.

Mr. Musser spoke inspiringly to the junior breeders but pointed out that they should not be given their calves and taught to deal on artificial standards. He advised that they learn the facts and see how Dad has to pay for what he buys and they should learn two things, "to hold their heads

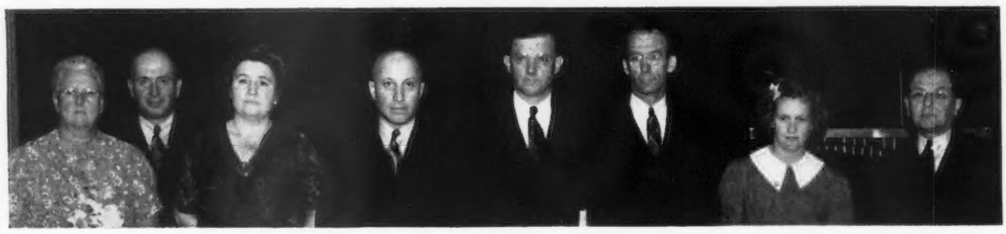

At the head table of the New Hampshire Guernsey Breeders Association banquet were, left to right: Mrs. C. D. Stearns; C. D. Stearns, State Secretary; Mrs. William T. Jordan; Karl B. Musser, Secretary of The American Guernsey Cattle Club; William T. Jordan, toastmaster and President of the New Hampshire Association; C. B. Wadleigh, State 4-H Club Leader; Phyllis Starkey, 4-H Club member and Rev. Richard Beyer, pastor of the church.

in victory, and hold their hearts in defeat."

All of the junior breeders were given gold pins in recognition of their achievements and work with Guernseys.

Toastmaster William Jordan held the crowd's interest throughout the program and introduced the officers and many out-of-state guests as the finale of New Hampshire's successful meeting.—EARL N. SHULTZ.

Central Iowa

THE Central Iowa Guernsey Breeders Association held its annual meeting at the Johnston School, Johnston, Iowa. The meeting was in charge of President Royal Manny, and was one of the most interesting meetings the association has ever had. Approximately sixty breeders sat down to a delicious dinner, after which President Manny introduced several guests.

A talk was given by field representative, C. B. Finley, who was followed by Dr. F. E. Walsh who gave a very instructive and enlightening talk on Calfhood Vaccination and health problems. He brought out the fact that because a disease responded to certain treatment in one herd or one locality, it might respond differently in another section. Dr. Walsh was followed by Chuck Howe, manager of Meredith Jersey Farms, Des Moines, Iowa, and president of the Iowa Jersey Association. Mr. Howe is well-known and well-liked by all breeds and has had outstanding success in his chosen field. He has had an exceptionally good record in raising calves and gave an instructive talk. His talk was followed by a few remarks from Floyd Arnold of Iowa State College Extension Department and also a few remarks from Professor Elmer Hansen of Iowa State College. The Central Iowa Association meeting would never be complete without a few remarks from Elmer who in past years has contributed so much to the meetings of this organization.

The following directors were elected: Philip Mahr, Indianola; Royal Manny, Grimes; R. S. Kilpatrick, Des Moines; Charles Mountain, Des Moines, and E. G. Raffensperger, Clive. Royal Manny was reelected president and Philip Mahr was reelected secretary-treasurer.—C. B. FINLEY.

Connecticut

THE annual meeting of the Connecticut Guernsey Breeders Association was returned again to the old familiar stamping ground, the Edgewood Country Club of Cromwell. About forty breeders were present at 5:45 p. m. when President Harold Strickland smote the desk with his gavel, calling the meeting to order.

The principal business disposed of was a report of the sale committee by Myron J. Hoxie, chairman. Mr. Hoxie reported twenty-seven head consigned for the sale to be held on April 23 at Durham. However, during the course of this meeting nine additional consignments were secured.

The invitation of Mr. and Mrs. Julian Schwabacher to hold the annual field day and judging school at their farm was accepted.

Fifty dollars was donated to the Guernsey Island Relief Fund.

It was voted to recommend to the Executive Committee of The American Guernsey Cattle Club that transfer fees be reduced to $1.50 where a herd is transferred to a direct heir.

The Executive Committee was authorized to prepare the rules and procedure for the recognition of owners of cows with worthy lifetime records.

Officers elected were as follows: President, Harold Strickland; vice-president, E. L. Knipmeyer; secretary, William Roberts; treasurer, Linus Strickland. County directors, New Haven, Robert Campbell; Hartford, Harry Costello; Fairfield, Don Thomsen; Rockville, George Hughes; Windham, William Childs; Middletown, Don Gates; New London, R. Mason, and Litchfield, B. Webster.

At the banquet following the meeting, E. G. Woodward, Guernsey breeder and now Dean of Agriculture of the University of Connecticut, gave a report on the agricultural plans for the University. He expressed the hope that a new agricultural building would be provided. He also called attention to the present labor shortage in the dairy industry, and urged more efficiency by using labor saving machinery, cutting out low producers and stepping up production of the good cows through better feeding methods.

Rev. George B. Gilbert, Johnson Lane, Middletown, was the main speaker. Rev. Gilbert is famous for his writings in the Rural New Yorker and for his work with under-privileged groups in southern Connecticut. His humorous, homely philosophy was well received.

James E. Harper, secretary of the Massachusetts Guernsey Breeders Association, A. C. Browning of Rhode Island, and Earl N. Shultz, field representative, also spoke briefly.

—EARL N. SHULTZ

Michigan

A SERIES of district meetings was recently held in Michigan at which the pictures of Michigan District Shows were shown. A talk was given at each of the meetings by C. B. Finley, field representative of The American Guernsey Cattle Club, and Henry Wigman, secretary of the Michigan Guernsey Breeders Association. Mr. Wigman emphasized the value of these district shows and also told of the great demand for cattle in Michigan at this time—a demand that is hard to fill. Mr. Wigman emphasized that the Michigan State Sale of May 3 will probably have as good a group of cattle as have ever been offered in the Michigan State Sale and urged the breeders to attend.

The meetings were well-attended and considerable interest was shown in organized Guernsey activity in Michigan. George Newlin, president of the Michigan Guernsey Breeders Association, attended the meetings held at Albion, Adrian, Rochester, and Saginaw.

The first meeting was held by the South Central Association and started with a pot-luck dinner at the Methodist Church at Albion, Michigan. The meeting was in charge of Glen Fox. Due to an old-fashioned March blizzard the attendance was small, but plans were made for holding a parish show the first week in June.

The second meeting was an evening meeting held at Adrian and started with a pot-luck dinner. The meeting was sponsored by the Lenawee County Association and was called to order by Lloyd Cooley of Adrian, secretary of the association. It was voted to

organize a district and to hold a district show and it will probably be held on August 5 at Adrian, Michigan. A talk at this meeting and at the Albion meeting was given by A. C. Baltzer, Michigan State College. Mr. Baltzer also talked at the Thumb District Show held at Rochester and assisted materially in lining up the organizations and making plans for their district shows. The Thumb District meeting was called to order by President Howard Colby. Howard Colby was relected president and Drell Hull was reelected secretary and treasurer. The date of August 2 was selected for their District Show.

The Saginaw Valley Association held its annual meeting with a banquet at Freeland, Michigan. Arrangements were made by Robert Burns, and George Burrows acted as toastmaster at the banquet. Professor Earl Weaver, head of the Dairy Department, Michigan State College, gave the principal talk at this meeting.

The Northwestern Association held its annual meeting at Reed City. This meeting was called to order by J. DeLeon Smith of McBrides, Michigan. The meeting was well-attended and much interest was shown in the coming district show which it was voted to hold at Lake City on August 1.

The Southwestern Association held its annual meeting at Eau Claire, Michigan. The meeting was under the direction of R. A. Steinke, Sodus, Michigan. Jim Hays of Michigan State College gave one of his usual good talks. —C. B. FINLEY

Nebraska

A SERIES of three breeders meetings was held in Nebraska during the week of March 10 at Alma, Fairbury and Lincoln. M. N. Lawritson, Extension Dairyman of the University of Nebraska, and R. D. Stewart, field-man of The American Guernsey Cattle Club, attended each meeting as well as inspected Guernsey calves to be consigned to the 4-H Club Sale at Lincoln on April 12.

Mr. Lawritson gave an interesting discussion of the history of 4-H Club work in Nebraska and the importance which the Extension Department places on this phase of work. The 4-H Club Sale was discussed by him and it was explained that all calves consigned must be from dams meeting butter fat requirements and that no one but 4-H Club members will be allowed to bid at this sale and no 4-H Club member from a family which is consigning to the sale will be allowed to bid.

The increasing demand for foundation stock in mid-western and southwestern states was discussed by Mr. Stewart. He also outlined the rules and purpose of the Purebred Sire Essay Contest sponsored by the Purebred Dairy Cattle Association and agricultural papers. The importance of keeping accurate herd records was stressed and attention was called to the supplies that The American Guernsey Cattle Club has available to aid breeders in keeping their records. The "Guernsey at War" film and the film showing the 1940 champions of the National Dairy Show were shown at each meeting.

Twenty-five people interested in breeding Guernsey cattle attended the meeting at Alma, Nebraska, on the evening of March 12. Bert Lunday, county agent at Alma, presided at the meeting.

Messrs. Lawritson and Stewart had lunch with a group of fifteen breeders and business men, after which the following herds were inspected: Glen Dow, Wm. Kauk, Art Wiemers, Art Sims, and Ed Golgar.

The meeting at Fairbury, Nebraska, on the evening of March 13 was attended by thirty-one enthusiastic Guernsey breeders. The meeting was called to order by Frank Lynn, Agricultural Agent of Jefferson County and the program which consisted of a discussion of the 4-H Club sale and National Guernsey activities was in session until ten p. m. The afternoon preceding the meeting, Mr. Lynn accompanied Lawritson and Stewart in making the following farm visits: M. O. Jones, F. L. Fairley, R. E. Campbell and Ed Jones, all of Fairbury, Emil Grummert, Hardbine, and Jacob Wiebe, Beatrice.

The State Board of Directors met for dinner at the Home Economics Building, University of Nebraska, Lincoln, on Friday evening, March 14, and discussed the 4-H Club Sale and requested the field-man to ask the Club to furnish plaques, one to be given to each 4-H Club boy or girl purchasing a Guernsey calf at the sale.

Following the meeting with the Board of Directors, a general meeting was held in the College Dairy Building with twenty in attendance. Prospects of a severe snow storm undoubtedly kept a good many people at home. The meeting was called to order by Halsey Noyes who introduced the speakers. The films, "Guernsey at War," and Champions of the 1940 National Dairy Show were well received and it seems that many people enjoy them more the second and third showing.

—R. G. STEWART

Lafayette District

THE annual meeting of the Lafayette District Guernsey Breeders Association, held at the county agent's office at Lafayette, Indiana, on March 25, produced the most activity and enthusiasm of any of the annual planning meetings ever held. William M. Martin, Otterbein, was reelected president; Peter B. DeLong, Lafayette, was elected vice-president; and the county's senior breeder, Paul S. Logan, Lafayette, was reelected secretary-treasurer.

Plans were made for a tour of the herds in Benton County to be held on April 21. The group was so well pleased with last year's Type School that they were unanimous in their desire to hold another Type School in 1941. Tentative date was set for June 5 with the school to be held at the herds of Don Tyler, Remington, and Siebway Farm, Wolcott, Indiana, with Professor J. H. Hilton of Purdue again acting as the official judge.

Floyd Greenburg of the Indiana Guernsey Breeders Association showed films of the champions at the last National Dairy Show and the film, "Guernsey at War." They voted to undertake a modest advertising contract in the Guernsey Breeders' Journal in the name of the association and it was gratifying to learn that this space will be matched by an individual contract from the Siebway Farm of Robert and Emil Siebenthal of Wolcott.

West Virginia

WEST VIRGINIA Guernsey breeders met for a series of district conferences the week of March 3. This state has shown a remarkable increase in the past ten years in numbers of Guernseys and breeders. The state association under the leadership of B. M. Davisson, Jane Lew, president; Lynn Spiker, Weston, secretary, and with the excellent help of G. Heebink, extension dairyman, has been carrying on a live program of activities.

Five conferences were held to give the breeders an opportunity to discuss their problems and to outline projects for the state association.

G. Heebink, extension dairyman, and Earl N. Shultz, The American Guernsey Cattle Club field-man, attended the conferences. Mr. Heebink discussed the Dairy Herd Improvement Association program, the sire problems, and the state show and sale. Earl Shultz took up problems in registering and transferring animals, line-breeding, Advanced Register testing and keeping of herd records.

An unusual spell of weather interferred with the last meeting held at the Pinecrest Sanitorium, Beckley. Dr. K. M. Jarrell, superintendent, invited the group to be his guests at luncheon. Over forty accepted invitations but only ten were able to attend. Dr. Jarrell with the help of James E. Weber of the State Department of Agriculture is developing a herd of registered Guernseys.

Conferences were held at Bethany, New Cumberland, Wheeling, Parkersburg, Jane Lew and Beckley.

Some of the results were the planning of two parish shows, a judging school, increased support of state show and sale and the assisting of ten breeders in the keeping of herd records. —EARL N. SHULTZ

Maine

MAINE Guernsey breeders exceeded all previous records in attendance at the annual meeting held in connection with Farm and Home Week at Orono. Over eighty persons were at the luncheon held in Estabrook Hall to hear Karl B. Musser, secretary of The American Guernsey Cattle Club. Mr. Musser outlined the activities of the Club and emphasized that as far as possible services are made automatic and available to all Guernsey breeders. He also told the group that now is the time to develop top quality breeding stock as in the next five years markets for cattle should be good.

Orlando Small, president, was in charge of the meeting. At the short business session, following Mr. Musser's talk, it was decided to hold a series of parish shows and to conduct a sale similar to the one held last year.

Officers elected were: Russell Foster, Augusta, president; Clifford B. Smith, Bangor, vice-president; Mrs. E. M. Hillman, Bangor, secretary-treasurer; county directors, H. A. Bowie, Lisbon; George H. Benn, Houlton; Ivory Hall, South Portland; Staley Wetmore, Farmington; Mrs. Dorothy Austin, Blue Hill; Clifton Walker, Wiscassett; Clarence Parker, Sebec; Herbert Comins, East Eddington; Leroy Beckwith, Skowhegan; Horace Millay, Bowdoinham; H. M. Brown, Unity; Lloyd Hill, Calais, and George Lord, Wells.

R. F. Talbot, extension dairyman, and Earl N. Shultz, spoke briefly, commenting on the state program.

The "old-timers" commented favorably on the meeting, recalling meetings a few years ago when only a handful of breeders attended.

—EARL N. SHULTZ

Minnesota Districts

A series of seven meetings, covering six districts, was held in Minnesota. These meetings were well attended and much interest was shown. In each district it was decided to again hold a district show. These shows will be held during the first week in June and it is hoped that they will be accompanied by a State Sale that will be held on Saturday, June 7. It was decided to hold the State Summer Field Day in connection with the parish show of the Twin City District on June 6. Talks were given at all these meetings by E. A. Hanson of the Dairy Extension Department of the University of Minnesota, and by C. B. Finley, field representative of The American Guernsey Cattle Club. The film, "Guernsey at War," and the 1940 district show films were shown at each meeting.

The first meeting was held by District Number One, the Pioneer District, at Albert Lea, Minnesota, with eighty-five present. The meeting was called to order by President R. L. Ott. After the talks, the following directors were elected: Ray Gleason, Nicollet; Jap Lloyd, Blue Earth County; Harlan Hanks, Winnebago; L. E. Boldthen, Le Sueur County; L. J. Sheldon, Waseca County; Walter Rypka, Steele County; C. J. Freeman, Mower; Al Tennis, Freeborn County; Ed Geistfeld, Martin County; and Carl Wangen, Watonwan County.

An evening meeting was held in the western part of District Number One at Madelia. The meeting was called to order by President Stanley Hanks.

District Number Two held its annual meeting at Lewiston, Minnesota, with fifty in attendance representing seven counties. The meeting was in charge of President John Nahrgang and the following officers and directors of the various counties were elected: Winona County, J. H. Nahrgang, Lewiston, Homer Goss, Lewiston, Elmer J. Wirt, Lewiston, Bernard Wachholz, Stockton; Olmstead County, Ralph Plan, Eyota, Ray Frisby, Chatfield; Wabasha County, Damon Freheift, Lake City; Houston County, Peter Berg, Houston, Joe Holger, Rushford; Goodhue County, C. C. Sargent, Red Wing, Harvey Dankers, Goodhue; Fillmore County, John Olness, Peterson, Amos Tungland, Rushford; Dodge County, Clifford Tvedt, Kasson; and J. H. Nahrgang, Lewiston, as general chairman. It was voted to hold a parish show and it was interesting to see the increased interest and attendance at this meeting.

District Number Four held its meeting at Paynesville and the meeting was called to order by President I. J. Clinton. The following officers and directors were elected: President, I. J. Clinton; Secretary, C. L. Arnold, Watkins; Directors, H. H. Kruger, Paynesville, William Heidtke, Roscoe, B. A. Ackerman, Foley, Otto H. Johnson, Wilmar, H. J. Hookom,

(*Please turn to page 786*)

Changes Among the Leaders

Blossom of Ware 527033, Re-entry 43100

THIRD IN CLASS BB

EIGHTH IN CLASS B

WITH a production of 17716.6 pounds of milk and 951.9 pounds of butter fat, Blossom of Ware 527033 places third in class BB and eighth in class B. She has a previous record of 13612.1 pounds of milk and 703.2 pounds of butter fat in class FF. "Blossom" was bred and is owned by George H. Timmins, Greenway Farm, Ware, Massachusetts.

Blossom's sire, Langwater Hardwick 141685, has twenty-six Advanced Register daughters with thirty-four records that average 11682.2 pounds of milk and 602.7 pounds of butter fat. He was by Langwater Pharaoh 98719, sire of thirty-six Advanced Register sons and forty-eight Advanced Register daughters whose records average 12061.8 pounds of milk and 593.0 pounds of butter fat, and out of Langwater Blanche 143402 with a record in class F of 12533.7 pounds of milk and 614.1 pounds of butter fat and a class A record of 14914.7 pounds of milk and 750.4 pounds of butter fat.

Royal Bloom of Ware 429164, the dam of this new leader has a class GG record of 12816.8 pounds of milk and 569.8 pounds of butter fat. The maternal grandsire, Golden Belle's Royal 84292, a double grandson of Langwater College King 25837, has twenty-two Advanced Register daughters that average 16725.0 pounds of milk and 576.7 pounds of butter fat and four Advanced Register sons. Flower of Ware 369410, the maternal grandam, was never tested because of a leaky quarter.

"Blossom" is a deep-bodied cow with great capacity. She was very consistent during her record, and has never missed a feeding. Much credit should go to E. Johnson who milked and cared for "Blossom" through her entire record.

Sire: Langwater Hardwick 141685, A. R.
Dam: Royal Bloom of Ware 429164.
Breeder-Owner: George H. Timmins, Ware, Mass.
Born: Jan. 27, 1935. Calved Nov. 28, 1939.
Served June 3, 1940. Calved Mar. 20, 1941.
Carried calf 211 days during test.
Requirement for admission 397.4 lbs. fat.
Supervised by Massachusetts State College.
3 Milkings daily.
Total Milkings 1095.
Retest taken in May.
Special test taken in December.

	Milk	Butter Fat	
1940	Lbs.	%	Lbs.
Jan. 2	1841.1	4.19	77.14
Feb.	1707.0	4.76	81.25
Mar.	1781.1	4.60	81.93
Apr.	1569.2	5.17	81.13
May	1600.2	5.80	92.81
June	1418.4	5.67	80.42
July	1379.1	5.76	79.44
Aug.	1438.5	5.70	81.99
Sept.	1379.3	5.63	77.65
Oct.	1315.2	5.80	76.28
Nov.	1189.1	6.03	71.70
Dec. 31	1098.4	6.39	70.19
Total	17716.6	5.37	951.9

Charlescote Peggotty 497162, Re-entry 48047

EIGHTH IN CLASS DD

CHARLESCOTE PEGGOTTY 497162, bred and owned by Richard Saltonstall, Charlescote Farm, Sherborn, Massachusetts, qualified for eighth place in class DD on February 24, 1941, when she dropped a heifer calf sired by Woodholm's Moonbeam 256659. Her record of 14467.5 pounds of milk and 830.0 pounds of butter fat compared with her previous record in class GG of 11581.2 pounds of milk and 640.6 pounds of butter fat.

Langwater Peter 218757, the sire of Charlescote Peggotty 497162, has proved to be a sire of great production for his first six daughters to freshen have made eight records which average 13834.7 pounds of milk and 700.1 pounds of butter fat. All of these records except two were in double letter classes, three of the eight were in GG, one in FF, one in EE, one in DD, one in D and one in G. Charlescote Progress 497161 and Charlescote Peggotty 497162, the two oldest daughters, went back on test as three-year-olds after their two-year-old records. Charlescote Progress 497161 made a record of 18557.7 pounds of milk and 894.8 pounds of butter fat which gave her second place in EE and fourth in E. She had the highest milk production as a class leader in all three-year-old classes.

The grandsire on the paternal side is Langwater Merrymaker 166128 that has fifteen Advanced Register sons as well as thirty-one Advanced Register daughters. The grandam on the paternal side is Langwater Honoria 264812 that is by Langwater Peter Pan 116859. "Honoria," a former class leader in AA, is also the dam of Langwater Honey-moon 327071 with a record of 15295.2 pounds of milk and 850.4 pounds of butter fat in class BB and also a former class leader. The present junior herd sire at Charlescote Farm, Woodholm's Moonbeam 256659, is out of "Honey-moon" and by Alfalfa Farm Philosopher 203950.

On the maternal side, Charlescote Peggotty 497162 is out of Charlescote Kilkenny 400616 with a record of 9120.4 pounds of milk and 538.4 pounds of butter fat in class G. The dam of Charlescote Kilkenny 400616, Corium Pride's Ingarose 235599, with a class G record of 9420.9 pounds of milk and 509.4 pounds of butter fat, was purchased at the National Guernsey Sale in May, 1929, by Charlescote Farm. She is a granddaughter of Imp. Prospect's Rose des Houards 89003 that was the first cow of any breed to achieve the double honor of being a grand champion at the National Dairy Show and a World's record cow. She sold in 1920 for the record price of $17,700. The grandsire of Charlescote Peggotty 497162 was Aiyukpa Laughter King 160697, that was also purchased at the same sale by Charlescote Farm. He was sired by Langwater Eastern King 63072 and out of Langwater Laughter 93086, a full sister of Shuttlewick Levity 101850.

"Peggotty" is a Guernsey of good size, with lots of quality and an excellent udder. Her full sister, Charlescote Pert 537898, recently completed a record of 14614.4 pounds of milk and 683.9 pounds of butter fat in class G, unofficial.

Credit should be given to Gordon L. Stanley, herdsman, for milking and caring for this cow while making this record.

Sire: Langwater Peter 218757, A. R.
Dam: Charlescote Kilkenny 400616.
Breeder-Owner: Richard Saltonstall, Sherborn, Mass.
Born: May 4, 1936. Calved Dec. 22, 1939.
Served May 12, 1940. Calved Feb. 24, 1941.
Carried calf 224 days during test.
Requirement for admission 350.3 lbs. fat.
Supervised by Massachusetts State College.
3 Milkings daily.
Total Milkings 1095.
Retest taken in March and September.
Special tests taken in March and August.

1939	Milk Lbs.	Butter Fat %	Butter Fat Lbs.
Dec. 24	311.6	4.99	15.55
Jan. 1940	1390.7	4.99	69.40
Feb.	1476.1	4.99	73.66
Mar.	1544.2	5.31	82.00
Apr.	1451.1	5.43	78.79
May	1407.6	6.16	86.71
June	1289.9	5.89	75.98
July	1291.3	5.47	70.63
Aug.	1169.2	5.94	69.45
Sept.	890.5	6.01	53.52
Oct.	847.5	6.78	57.46
Nov.	821.9	6.93	56.96
Dec. 22	575.9	6.93	39.91
Total	14467.5	5.74	830.0

Dinsmore . . .

(*Continued from page 766*)

by keeping the general books and auditing for the Dinsmore Dairy since 1919. At that time (1933) the town home in Jacksonville was also opened with Mr. Johnston in active charge. Then seven routes were operating. The business has continued to expand and they are now operating twenty-four routes. With the business details lifted from his shoulders, V. C. Johnson was able to devote a much greater part of his time to the Dinsmore Farm operations and the general improvement of the herd. The Dinsmore town plant provides the necessary outlet for the *Golden Guernsey* milk now available in the homes of Jacksonville. It commands a premium price and is much in demand. The business also handles a complete line of other dairy products.

The story of Dinsmore and the new *Golden Guernsey* building is a story of constant striving for perfection.

Herd Book . . .

(*Continued from page 770*)

formation on the many good cows without records that have Advanced Register backing in farmers' herds is not reasonable.

The present form of certificate is a decided step forward and wholly desirable. The extension of the pedigree and addition of the records, when possible, will greatly add to the value. Its usefulness is, however, limited to the owner. It in no way takes the place of the Herd Book which makes available to the breeder on his own farm the whole realm of the Guernsey world.

The only basis apparent on which to justify a discontinuance of the Herd Book is that relatively few breeders use it, so that the benefits obtained are out of proportion to the cost. The contention of those who favor the publication is that past history of our own and other breeds has shown that those men who have bred better cattle and furnished the leadership without which no breed can make progress have been the men within the breed who used the Herd Book.

It should be remembered that in the wide difference of opinion expressed in these articles on the publication of the Herd Book, both Mr. Musser and the writer have in view the same objective, namely: How best to serve the future of the Guernsey cow. The difference of opinion may spring from the yardstick by which we measure progress. It is perfectly natural and right that the Club office should measure it by statistics, increased transfers, registrations, income, etc. The progress of the Guernsey cow from this point of view has been outstanding. To the breeder, however, satisfaction is not found in numbers or dollars but in the creation of a group of cattle with such improved and fixed characteristics as to be an elevating influence on all the cattle that carry their inheritance. The Herd Book is a distinct aid to the breeder in his effort to achieve this satisfaction.

At the close of the article advocating the discontinuance of publication of the Herd Book, we find a black square and in white letters, the slogan, "'Deepen the Foundation' that Knowledge may be spread." It is quite evident this is meant to be the objective that is to be accomplished by the procedure outlined in the article. With the objective we can wholly agree. Supporting the position that all the breeder needs is the pedigree on the Registration Certificate is advocating almost the exact opposite of "Deepen the Foundation." "It would seem that we have no right to deny the present and future breeders the information that can be placed on a certificate." With this we agree, but read the following sentence. "Why make them look beyond the instrument of recognition (Registration Certificate) at added cost." On a recent visit to a breeder, he offered the information that every bull ever used in the herd traced to Imp. Hayes Rosie 15476, and every animal now in the herd traced to Imp. Hayes Rosie 15476. Another volunteered the information that the cows that traced to Ne Plus Ultra 15265 were the best producers. Both these breeders will need more than four generations in determining their next breeding step. In the language of the breeder, a deep foundation in a pedigree is one that shows good cattle through many generations far back in the pedigree. The Herd Book is the only source of this information to the breeder. Failure to publish the Herd Book concentrates this information in the Club Office. Deep knowledge will not be spread.

New Stainless-Steel Milker

A NEW milker which is sanitary and easy to clean has just been announced by International Harvester. Smooth-surfaced parts of stainless steel are provided wherever the milk is contacted.

With this new milker the dairyman has a choice of single or alternating action. With the single action he can milk all four teats at the same time. The alternating action is for use with cows accustomed to being alternately milked two teats at a time.

Other features are new sanitary claw with "straight through" design; new headless teat cup shells and new inflations; new milker head with rounded under surface; new wide-mouth stainless steel pail of one piece and without welded seams and hidden surfaces.

The pulsator is of the no-spring, no-oil type and consists of only two moving parts which slide across hard, stainless-steel plates. The vacuum pump is a simple piston-type pump with only three moving parts. The automatic vacuum regulator or relief valve prevents an excessive vacuum by allowing air to enter the pipe line when the required amount of vacuum is obtained.

Call to Annual Meeting

March 12, 1941

Members of
THE AMERICAN GUERNSEY CATTLE CLUB:

The sixty-fourth Annual Meeting of THE AMERICAN GUERNSEY CATTLE CLUB will be held at the Hotel Pennsylvania, New York, New York, Wednesday, May 14, 1941, at the hour of 10 A. M.

The business of the meeting will be to act upon:

The election of officers; the reports of the Secretary-Treasurer; recommendations of the Executive Committee and all matters relating to the welfare of the Club and its work.

To consider amendments to the Constitution relating to the Preamble, Article III. and Article VI.

The Preamble now reads:

"We, the undersigned, breeders of GUERNSEY CATTLE, recognizing the importance of a trustworthy HERD REGISTER that shall be accepted as a final authority on all questions of PEDIGREE, and desiring to secure the influence and cooperation of those who feel a genuine interest in jealously guarding the purity of this stock, do hereby agree to unite in forming an Association for the publication of a HERD REGISTER, and adopt for our government the following Constitution:"

The amended wording to be as follows:

We, the undersigned, breeders of GUERNSEY CATTLE, recognizing the importance of a trustworthy HERD REGISTER that shall be accepted as a final authority on all questions of PEDIGREE, and desiring to secure the influence and cooperation of those who feel a genuine interest in jealously guarding the purity of this stock, do hereby agree to unite in forming an Association for the maintenance of a HERD REGISTER, and adopt for our government the following Constitution:

Article III. now reads:

"The officers of the Association shall consist of a President and two Vice-presidents, who shall be elected by ballot annually, and a Treasurer and a Secretary who may be the same person and who shall be elected by the Executive Committee.

"The President, together with eleven members of the Club shall constitute an Executive Committee. This Executive Committee shall be divided into four classes of as nearly equal numbers as possible and one class shall be elected by ballot each year at the annual meeting of the Association to serve for a term of four years.

"The Executive Committee shall manage the affairs of the Club, subject to the provisions of the Constitution; fix the location of its headquarters, prescribe the manner in which its business shall be transacted, and appoint other members of the Club to fill vacancies which may occur in the committee during the year. At the ensuing annual meeting such vacancies shall be filled for the remainder of their unexpired term by vote of the Club."

The amended wording to be as follows:

The officers of the Association shall consist of a President and two Vice-presidents, who shall be elected by the Executive Committee annually, and a Treasurer and a Secretary who may be the same person and who shall be elected by the Executive Committee.

The Executive Committee shall be twelve in number, and shall be elected by ballot annually. This Executive Committee shall be divided into four classes of as nearly equal numbers as possible and one class shall be elected by ballot each year at the annual meeting of the Association to serve for a term of four years. The Executive Committee shall manage the affairs of the Club, subject to the provisions of the Constitution; fix the location of its headquarters, prescribe the manner in which its business shall be transacted, and appoint other members of the Club to fill vacancies which may occur in the Committee during the year. At the ensuing annual meeting such vacancies shall be filled for the remainder of their unexpired term by vote of the Club.

Article VI. now reads:

"All moneys received shall constitute a fund to defray the expenses of publishing the Herd Register and other charges incidental to the transaction of the business of the Club, under the direction of the Executive Committee.

"All transactions of the Club shall be for cash. No officer or member shall be authorized to contract any debt in the name of the Club, but the Executive Committee at any of its meetings, is authorized, in case of emergency, to negotiate a temporary loan in anticipation of receipts to sustain the Club in good financial standing. A report of such action of the Committee shall be made at the next annual meeting."

The amended wording to be as follows:

All moneys received shall constitute a fund to defray the expenses of maintaining the Herd Register and other charges incidental to the transaction of the business of the Club, under the direction of the Executive Committee.

All transactions of the Club shall be for cash. No officer or member shall be authorized to contract any debt in the name of the Club, but the Executive Committee at any of its meetings is authorized, in case of urgency, to negotiate a temporary loan in anticipation of receipts to sustain the Club in good financial standing. A report of such action of the Committee shall be made at the next annual meeting.

As has been the custom in the past, proxy blanks are enclosed for your convenience in case you are unable to be present at the meeting.

KARL B. MUSSER, Secretary

GORDON HALL

Purchasing Agent ***Consultant***

I can be of helpful service to you in selecting cattle, planning a breeding program and other farm problems.

Princeton TEL. 1895 **New Jersey**

Chat . . .

BERT QUIRK, chief clerk to the superintendent on the Missouri, Kansas and Texas Railroad, recently purchased the bull, Sun Farms Emperor's Trojan, to head his Guernsey farm at Labette, Kansas. The bull is by Meadow Lodge Emperor 237080, a son of Bournedale Rex 159247, A. R., and Homestead Louise 374945, A. R., and out of a Sun Farms cow that is making better than 500 pounds of butter fat this year.

A. K. Simpson, Kingsport, Tennessee, has recently purchased ten outstanding heifers from Farragut Farms, Concord, Tennessee, as the beginning for his foundation herd.

The American Limestone Company, Mascot, Tennessee, one of the original breeders in East Tennessee, has recently placed their herd on Herd Improvement test and will later go into Advanced Register testing.

John Crookshank, Telford, Tennessee, through the Pet Milk Company of Greenville, Tennessee, purchased an outstanding bull from Eliada Home Farm, Asheville, North Carolina.

Dr. W. E. Martin, president of Sullins College, Bristol, Virginia, has recently purchased a bull from Langwater Farms to head his new foundation herd.

R. A. Steinke, Sodus, Michigan, has a small but good producing herd. He reports that Herod's Hope's Dairy Maid 422642 in four lactations has made 2200 pounds of butter fat. Other good producing cows include Katy's Darling 422639, Lucille's Beauty 537024, and Lilly of Mud Farm 442412.

Halsey and Lawrence Noyes, proprietors of Edgewater Farm, Waterloo, Nebraska, sell GOLDEN GUERNSEY milk through Roberts dairy in Omaha. Their farm consists of 1500 acres of rich bottom land along the Elkhorn River. Their herd of pure bred and grade Guernseys numbers right at 300 head. Now in active service are three Skyline bred bulls as well as a proved bull previously in service at Skyline. Hope's Plentiful 467305, a beautifully uddered cow recently broke the state BHI record with 12054.7 pounds of milk and 609.7 pounds of butter fat in 708 milkings.

Douglas Milliken, breeder at Princeton, Illinois, recently underwent an appendectomy and left the hospital on the eighth day. A fine example of Guernsey breeder vigor!

Jesse Tuttle, West York, Illinois, president of the Illinois Guernsey Breeders Association and of Beauty Raider fame, recently completed building a new barn. He did all the work himself with the exception of help from two men eighteen days. Used in the barn is 15,000 feet of lumber cut from his timber. The barn has sixteen individual calf pens and eight large box stalls which can be divided to accommodate two large calves or yearlings in each half section. Congratulations, Jesse, you have every reason to be mighty proud of this.

With water in the drainage ditch on his farm for the first time in ten years, Al Buschow of Blue Hill, Nebraska, is expecting big things this year. He is contemplating the necessity of furnishing the cows with brown spectacles so they will go ahead and graze in the green pastures this spring. Al has used two sons and a grandson of Foremost Masterpiece 159266 and is now using a son of Foremost Prediction 212227. He is very ably assisted in his dairy operations by Mrs. Buschow, two sons and a daughter. Dale, the oldest son, is a freshman at the University of Nebraska. Bernard, the second son, is in the harness at home, and Mary is in high school.

Frank H. Smith, for many years at Hilltop Farm, Suffield, Connecticut, and a long time breeder of Guernseys, has been secured by John Hagan, near Poughkeepsie, New York. Mr. Hagan has just finished a new barn that will care for some forty mature Guernseys. Frank will be in charge of the place.

Larry Tessier, formerly with Hill Girt Farm, has accepted a position at Shadow Brook Farm, Tunkhannock, Pennsylvania. The place is owned by Mrs. Nat. D. Stevens and Son where where they are developing a herd of Guernseys. The many friends of Larry will be glad to know that he is still located in Pennsylvania.

February was about the best month in the history of the Illinois Guernsey Breeders Association, as breeders were assisted in selling over $3,800 worth of cattle. They have about 150 members and their State Field Day will be June 14 at St. James. There will also be two judging schools and four parish shows.

J. N. Woodside, Chattanooga, Tennessee, died on March 24. Mr. Woodside is the father of Mrs. H. C. Bates. Her many friends will be grieved to hear of his death.

Muriel K. Hill had a major operation on March 21 at St. Johns Hospital, Yonkers, New York. We hope that by this time she is recovering satisfactorily.

A short, short story—a draft number is drawn—a midwestern field-man is called—he joins hands with a lovely maiden and then takes his place in the ranks of Uncle Sam.

The Adelmer Farm herd, Barrington, Illinois, owned by Miss Isabel Bates, has been sold, the majority of the Guernseys being purchased by Oliver M. Burton, Deerfield, Illinois. The balance of the herd was secured by Ned Hardy, Barrington. Miss Bates has been a good Guernsey enthusiast and will be missed from the ranks of the Northern Illinois Association.

The day is windy and Harry Strohmeyer arrives to take a picture of a young bull. It is cold and after the strenuous efforts of Harry, Dick Ulken, and three others, the bull is posed and the picture is not taken, for, quoting Harry, "x. f. y. u. w. Lost his ears and stuck his tongue at me."

A Cow That Improves With Age!

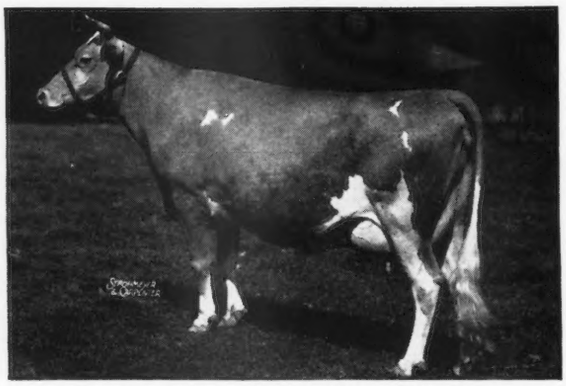

COLDSPRING'S FAITHFUL 423504

Full sister to Coldspring's Hardwick's Convoy 287311 consigned to Coventry Sale. See page 962 for younger picture.

Meetings . . .

(*Continued from page 781*)

Spicer, Earl Clinton, Watkins, Pat Doring, Hutchinson, Kenneth Angstman, Big Lake, William Carlin, St. Cloud, Charles Hauge, Brooten, and John Doring, Appleton.

After an excellent lunch, which was in charge of Mrs. Harvey Kruger, the program took place and the group was of the unanimous opinion that the district show had been of great help to Guernsey activity in that vicinity and they plan to have a bigger and better one than ever before.

District Number Five held its annual meeting at Wadena and elected Merrit Wells, Verndale, as President, E. I. Stone, Verndale, as Vice-president, and W. H. Kopp, Clarissa, as Secretary-Treasurer.

One of the largest attended meetings was the meeting of District Number Six held at Barnum. The Barnum Association first held its annual meeting and elected the following officers: L. J. Beck, Secretary-Treasurer; John Waisanen, Arthyde, President; Barney Arveson, Barnum, Vice-President; directors, Pete Trachmer, Sturgeon Lake, Oscar Severson, Moose Lake, Dave Lindberg, Mahtowa, A. A. Breckheimer, Barnum, Christ Nelson, Barnum, and Victor Lyngen, Moose Lake. A committee was appointed to arrange for the district show and this committee is as follows: Robert Putzke, Barnum; John Waisanen, Arthyde; Barney Arveson, Barnum; George Chambers, Carlton County Agent; Luke Dusek, Floodwood; Ralph Grant, Floodwood; William Westlund, Duluth; Leo Wright, Aitkin; and J. S. Bancroft, Mora; Theodore Walfors, Milaca; Pete Trachmer, Sturgeon Lake, A. H. Frick, County agent, Grand Rapids; and Roy Nelson, Virginia.

District Number Three, the Twin City Area, held its meeting in Minneapolis with C. E. Munns acting as chairman. Plans were made for holding their annual show at Spruce Shadows Farm, owned by the President of the Minnesota Guernsey Breeders Association, J. E. Kelley. The board of directors in this district was to be appointed. This district is composed of nine counties.

Now Ready . . .

Volume IX of the

Advanced Register

This annual Gold Book of the Breed

Contains:

Names and production records of all Guernseys finishing their tests during 1940;

List of new A. R. Sires (Those bulls that have five or more daughters to finish their records in A. R.)

New Great Producing Dams (Guernsey cows having two or more progeny in the Advanced Register.)

PRICE $3.00

Send To-day for this Valuable Book.

The American Guernsey Cattle Club

PETERBOROUGH, N. H.

Sales . . .

(*Continued from page 777*)

go into Pennsylvania. This heifer was consigned by W. W. McKittrick and Son, Columbus.

Two other calves were purchased for out-of-state delivery by Dallas Livingston and Otto Crider and Son, Veedersburg, Indiana, making a total of five going beyond state lines. Dr. Carr, state veterinarian, was present at the sale and issued health papers on every calf sold.

This was a fine group of Guernsey calves willingly consigned by the best breeders in the state. All calves were

Choice GRADE Guernseys
JOHN G. GRAU
Long Green - Maryland

BREEDERS SUPPLIES
Dependable products that give most value for the money.

64 PAGE CATALOG FREE
Describes, Illustrates and Prices the complete lines of Franklin Products.
Valuable Reference Guide for Stockmen.
Ask Dealer or write to nearest office.
O. M. FRANKLIN SERUM CO.
Denver Kansas City Wichita Fort Worth Amarillo Marfa El Paso Alliance Neb. Los Angeles Salt Lake City
FRANKLIN Concentrated BLACKLEG BACTERIN

"KANT-KOM-OFF"
COW COVERS
PATENTED
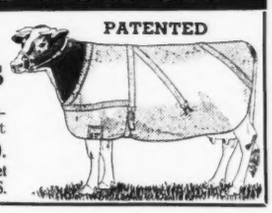
Write for illustrated price list
R. LAACKE CO.
1646 N. Third Street
MILWAUKEE, WIS.

NORTHERN GROWN SEEDS
Alfalfa $8.40 bushel up. Get Free Samples and delivered prices on Ladak, Cossack, and Grimm Alfalfa; Sweet, Red, and Alsike Clover; Bromus, Crested Wheat, Timothy, and other permanent grasses. Shipments subject to inspection.
GRIMM ALFALFA ASSOCIATION
500 Cooperating Growers Fargo, N. D.

E. Newlin Brown
Livestock Auctioneer
Doylestown, Pennsylvania

WANTED
Six to ten vaccinated heifers between 17 and 26 months by a proved sire and out of dams whose records would be 600 lbs. or more and all bred to a proved sire. Must be of same general blood lines and from T. B. tested and Bang's Accredited herd. State prices F. O. B. your express station.
BOX 600

from dams that had either Cow Testing Association or Advanced Register records.

The sale was managed by the Ohio Guernsey Breeders Association. The committee of breeders in charge included Gail Heifner, Sullivan, chairman, E. K. Berg, Novelty, Robert Musser, Circleville, and Paul Schepflin, Fremont.

Following is the sale list:

H. C. Bowman, Celina, Ohio
Whittier's Favorite Twin 662759 ... $100
Chestnut Ridge Sultana Memory 661482 ... 170
Ralph Burdick, Fremont, Ohio
Fireside Royal Lily 639205 ... 145
H. M. Colville, Carrollton, Ohio
Belle Vernon Gallant Varona 664773 75
James T. Converse, Plain City, Ohio
Traveler's Snowflake 665247 ... 75
Hower Cosler, Xenia, Ohio
Krantz Heim Verna 665495 ... 70
Otto Crider and Son, Veedersburg, Indiana
Shamrock Noble Delight 651276 ... 120
Lawrie Dicke, New Bremen, Ohio
Fairview's Bess ... 130
Donald E. Faulkner, Urbana, Ohio
Whittier's Twin Favorite 662760 ... 105
Arthur Fisher, Hilliards, Ohio
Marilea Pride 663937 ... 105
Homer Frahm, Celina, Ohio
Marilea Peggy 663936 ... 95
Luther Gibbs, Fremont, Ohio
Belle Vernon Lad's Flute 663651 ... 100
Edward C. Haaf, Westerville, Ohio
Royal Crest Iona 662153 ... 150
Chestnut Ridge Dottie Monogram 650736 ... 140
Woodvale Bright Blossom 657528 ... 90
Russell Lea Nellie 664257 ... 145
Gladys E. Hall, Mount Vernon, Ohio
Belle Vernon Gallant Vail 664780 ... 130
Carl Huston, South Euclid, Ohio
Krantz Heim Betty 665494 ... 125
Charles M. Kile, Saint Paris, Ohio
Sugarcreek Vesta Maria 654056 ... 95
H. F. Krimendahl, Celina, Ohio
Holdridge Contentment ... 150
Eugene W. Kuck, New Bremen, Ohio
Fayette of Cedar Grove 652859 ... 125
Woodvale Heather 657527 ... 65
Dallas Livingston and Son, Veedersburg, Indiana
Eric's Verna of Brookdale 654394 ... 110
Orville J. Lutz, Urbana, Ohio
Lynn's Golden Princess 661761 ... 115
A. W. Marion, Celina, Ohio
Guerndot Lida's Pride ... 75
Susan Nesbitt, Saint Paris, Ohio
Indian's Betty 665245 ... 65
Lowell D. Overmyer, Payne, Ohio
Lokshello's Noble Pandora 664313 ... 90
Bonnie Lea Royal Carol 666349 ... 135

(*Please turn to page 791*)

DO YOUR WORK with LESS HELP!
With this Papec on your farm, two men can put away a lot of hay in a day. Chopped hay goes into the barn or stack faster, doubles mow capacity, feeds out easier, is cleaned up 100%. No one works in the hot, dusty mow. No stops for bad weather because you can turn uncured hay into good grass silage.
Papec, with its man-saving finger feed roll, handles regular silage crops faster and easier than any ordinary cutter. Chops and stores straw after combining. Shreds fodder. Elevates feed grains.
Send postal or name on margin of this ad for FREE BOOKLET telling how to handle all your feed and bedding with less labor. No obligation. Papec Machine Co., 965 S. Main St., Shortsville, N. Y.

HAY CHOPPER-SILO FILLER

Wanted Position
Mr. Guernsey Breeder:
Are you desirous of securing a Farm and Herd Manager of proved ability? Competent to develop a new herd or improve one already established. Can you afford just to raise cows when the demand for animals of correct type with production far exceeds the supply?
My past achievements with Guernseys have resulted in development of many animals most sought. Thoroughly familiar with all branches, including retail marketing. References to verify. Available May 1. Married, no children, age 36.
Box T. I. F.
Guernsey Breeders' Journal
Peterborough, New Hampshire.

Roy S. Johnson
Auctioneer
Experienced and qualified to render efficient service
Decatur - Indiana

STROHMEYER & CARPENTER, Inc.
Photographers of Animals
White Plains - Box 788 - New York

Several Proved Sires for Sale — $2,000 to $7,500
For Information Write
Louis McL. Merryman
Herrick-Merryman Sales Co. - SPARKS, MARYLAND

FOR THE
"HIGH DOLLAR"
In Auctioneering Service
Write or Wire
Robert J. Seitz Waukesha, Wis.
Reasonable Terms

Position Wanted

Farm Mgr. and Superintendent of large farms and estates.

Death of former employer resulted in auction sale.

Fifteen years experience in former position with all branches of Agriculture.

Consultant—adviser—appraiser.

Recognized Judge of Livestock Breeding, showing, testing, selling.

Expert in blending blood lines.

WAYNE LIGHT
Campbelltown - Pennsylvania

WANTED
Herd Manager

Married, small family, must be energetic, willing worker with thorough knowledge and experience in all phases of dairy husbandry.

Edward P. Jones, *Owner-manager*
ROMEO FARMS,
ROMEO, MICHIGAN

WANTED—Position as herdsman, test cow milker or showman by married man with lifetime experience in handling good cattle. Permanent connection desired. Can furnish references.
Box G. T. S.
Guernsey Breeders Journal
Peterborough, New Hampshire

Test Cow Man—Herdsman

Middale Dairy, out near Vancouver, Washington, is interested in contacting a young married man with Graham training, for test-cow work and showing, and herdsman duties.

If interested, write air-mail to Ridgefield, Washington, stating age, experience, references, snapshot, wages—how received and desired, size of family and when available.

Middale Guernsey Dairy
Ridgefield, Washington

Maryland Livestock Association

A GROUP of Maryland Livestock Breeders realizing the importance of the export markets have recently set up an organization called the Maryland Livestock Association. The purpose of the organization is to handle in an organized way orders for livestock for export from the state. Each livestock association has designated two members to serve on the committee of this association. The Maryland Guernsey breeders are represented by Granville H. Hibberd, Brooklandville, and Louis Merryman, Sparks. The president is John M. Dennis, a Holstein breeder of Lutherville; vice-president, Dan Wight, an Aberdeen Angus breeder of Frederick and John Clark of the Maryland Fair Board is secretary-treasurer. Dr. Byrd, president of the University of Maryland, has been asked to name three representatives from the agricultural division as members of the organization.

Progress has already been made on export orders. On one shipment substantial reductions in freight rates were secured. A survey is being made to determine the livestock for sale in Maryland.

This organization is working with Frederick Walton of the Interior Department, in charge of correlating livestock exports from the United States to Latin American countries and help is also being received from the Baltimore Chamber of Commerce.

EARL N. SHULTZ

Nieman Dispersal

GEORGE H. NIEMAN dispersed his Guernsey dairy herd at Marysville, Kansas, on February 25. The thirty-one Guernseys brought a total of $4,902.50, or an average of $158.15.

Mr. Nieman has leased this farm for many years from Guy Helvering but last fall he lost his wife who was of great assistance to him on the farm. He has now given up the lease and has rented a place less expensive near Marysville.

His herd, though small, was well accepted. The top of the sale, St. Albans Que Vive Marceline 559759, was purchased for $340 by Harry H. Woodring, former Governor of Kansas and Secretary of War. The second top female was Meadow Lodge Rex's Rachel 522621 that brought $325 and was sold to Meadow Lodge Farms, Oklahoma City. St. Albans Foremost Star Gazer 259366, a son of Cosquay's Foremost 128093, and out of Fritzlyn Venus 420579, was purchased by J. L. Nelson, Wichita, for $230. With the exception of these tops all other animals seemed to sell quite consistently with their apparent value.

Pat Chestnut did an excellent job in fitting the herd and included in the sale eight grade heifers, all due to calve in September and brought an average of $74.06. The grade cow owned by Mr. Nieman that has a cow test record of 6573 pounds of milk and 402.1 pounds of butter fat was sold to Mr. Woodring for $200.

Boyd Newcomb was the auctioneer. The herd was free from Bang's, mastitis and tuberculosis.

Davisson Leads D. H. I. A

B. M. DAVISSON, Jane Lew, West Virginia, has a habit of leading the Dairy Herd Improvement Association herds from the standpoint of yearly average production. The ten-year average for this herd is 367 pounds of butter fat with the number of milking cows running between twenty-five and thirty.

Two sires have been proved in this herd. Fritzlyn Alton 201824, a son of Upland's Good Gift 77253, had five daughters whose average production on a mature basis was 9373 pounds of milk and 434 pounds of butter fat. Their dams averaged 8380 pounds of milk and 371 pounds of butter fat. The other sire, Fairfield Audacity King 197382, bred by Mr. Davisson, had seventeen daughters whose records on a mature basis were 8278 pounds of milk and 389 pounds of butter fat. Their dams averaged 8546 pounds of milk and 395 pounds of butter fat. Herd sires now used are Gwynllan Sequel 258233, bred by Gwynllan Farm, Gwynedd, Pennsylvania, and Wistar's May Royal 288459, bred by Bethany-Homestead Farms, Inc., Honesdale, Pennsylvania. "Sequel" is sired by Green Meadow Ambler 199077 and out of Imp. Milly of Les Canus 275201 with 14855.1 pounds of milk and 651.5 pounds of butter fat in class AA.

"Royal" was recently purchased to be used on the "Sequel" bulls' daughters. He is sired by Green Meads

Wistar 236556, a son of Langwater King of the Meads 196128. His dam is Foremost Lucky Girl 468073, a daughter of May Royal's Valor 146509, with 13685.6 pounds of milk and 706.3 pounds of butter fat in class GG.

Mr. Davisson incidentally is president of the West Virginia Guernsey Breeders Association.

EARL N. SHULTZ

Stone Cliff Purchases from Wethersfield

F. K. LEATHERBEE, Stone Cliff Farm, Bradford, Vermont, recently purchased twenty-seven head from Wethersfield Farm, Danvers, Massachusetts. The purchase included several young Advanced Register cows and a number of other young cattle, mostly daughters of Woodholm's Ptolemy 217047, a son of Langwater Pharaoh 98719, A. R., and Langwater Ceres 307377, A. R., that has a record of 12883.9 pounds of milk and 636.9 pounds of butter fat in class AA. A son of Wethersfield Bellarion 215967 and out of Wethersfield Aida 343922, A. R., with a record of 13165.4 pounds of milk and 646.6 pounds of butter fat in class BB, has been selected to head the herd. This young bull was second prize bull calf at the Eastern States Exposition in 1940.

Kirk Le Pelley, former manager at Wolfpen Farm, Southboro, Massachusetts, has been selected to manage the farm.

Hurt in Crash

MR. and Mrs. Carleton Story, Sacramento, California, were severely injured in an automobile accident which occurred in Corning at twelve forty-five, February 15.

The Storys who were on the way from Sacramento to Anderson, were struck almost head on by a vehicle driven by M. Kelsey, a cattleman of Kelseyville, Lake County. Mrs. Story was thrown through the windshield and suffered multiple cuts and bruises. Mr. Story suffered a broken hip, and Mr. Kelsey was also cut and otherwise injured.

Mr. and Mrs. Story are widely known in Shasta County. Mr. Story, the son of Mr. and Mrs. Charles Story of Anderson, is a local stock-raiser, specializing in Guernsey cattle and Hampshire hogs. Mrs. Story was for many years a teacher in the Anderson Union high school.

Chat . . .

J. L. Quinn is the new manager at Arden Farm, Winston-Salem, North Carolina. The farm is owned by T. Holt Haywood and they are planning on increasing the herd. Mr. Quinn was formerly of Riegeldale Farm, Trion, Georgia.

Foremost Concentrate 287977, herd sire at the W. McKitrick and Sons Welcome-In Farm, Columbus, Ohio, was correctly named. Close up in his pedigree he traces two times to Valor's Charity 187201, A. R.; two times to Mixter Faithful 101637, A. R.; and three times to Langwater Valor 79775, A. R. A half interest in "Concentrate" has recently been sold to O. C. Belt, Columbus, Ohio.

STRANGE FARM FACTS by LUKE

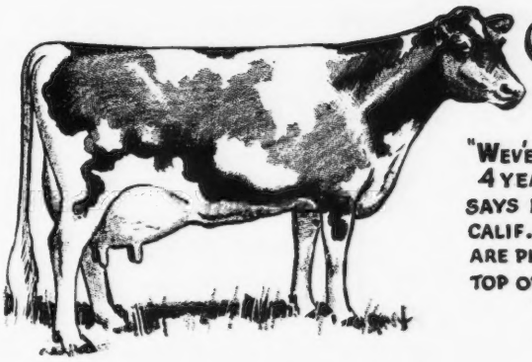

CALF MANNA
BUILDS FINE STRONG BODIES!

"WE'VE LOST BUT 2 CALVES IN THE 4 YEARS WE'VE FED CALF MANNA" SAYS LOUIS F. MOORE, SANTA ROSA CALIF. LOUMORLEN GUERNSEYS ARE PLACED CONSISTENLY AT THE TOP OF THEIR CLASSES IN SHOWS YEAR AFTER YEAR!

10 POUNDS GAINED IN 20 DAYS
"TAIL-END" LAMBS PUT ON 1/10 LB. CALF-MANNA DAILY-GAINED 10 LBS. IN 20 DAYS
[COFFIN BROS. YAKIMA, WASHINGTON]

1940's GREATEST GILT
...RAISED ON CALF-MANNA
UNDEFEATED IN SHOWS-SOLD FOR HIGHEST PRICE PAID FOR ANY GILT

A LITTLE CALF MANNA DOES SO MUCH

A TABLESPOONFUL of Calf Manna added to the regular feed each day has solved many a problem for breeders of lambs, pigs, rabbits, mink, etc. For older animals and larger animals, one to two cupfuls daily is the maximum required.

Ten thousand farmers and breeders can't be wrong. And the ever-growing list of Calf Manna feeders from every state in the Union whose enthusiastic letters pour in daily tell of money saved, digestive troubles stopped. They tell of increased size, restored health, improved type, and enhanced productivity.

America's most successful breeders feed Calf Manna. Read what they say. See the pictures they send in. Send for free book, "How Successful Livestock Breeders Feed Calf Manna." *Your Free Copy Is Waiting. Write Us Today.* Address Albers Milling Co., Dept. 102D, Carnation Bldg., Oconomowoc, Wisconsin, or Dept. C3, Stuart Bldg., Seattle, Wash.

CHARLESCOTE FARM GUERNSEYS

Bred for Production and Type

Federal Accredited Certificate 474040 *State Abortion Free Certificate No. 12*

The First six daughters of Langwater Peter 218757 to freshen have completed eight records that average 13834.7 pounds of milk and 700.1 pounds of butter fat. Below is the record of these daughters as compared to their dams.

	M.	*F.*	*Cl.*	*Dams*	*M.*	*F.*	*Class*
CHARLESCOTE PROGRESS 497161	11857.4	558.9	GG	Charlescote Yvette 443669	12172.3	566.3	G
	18557.7	894.8	EE				
Class Leader 2nd EE—4th E. Highest Milk Production As a Class Leader in All Three-Year-Old Classes.							
CHARLESCOTE PEGGOTTY 497162	11581.2	640.6	GG	Charlescote Kilkenny 400616	9120.4	538.4	G
Class Leader 8th DD	14467.5	830.0	DD				
CHARLESCOTE POPLAR 497164	12932.7	640.7	FF	Charlescote Karri 403680	12558.4	632.6	CC
CHARLESCOTE PATIENCE 537896	13138.3	684.3	GG	Charlescote Maid of Tranquil 358998	No A. R. Record		
CHARLESCOTE PRIDE 497163	13528.9	668.0	D	Charlescote Kildon 403675	10751.6	540.6	GG
CHARLESCOTE PERT 537898	14614.4	683.9	G	Charlescote Kilkenny 400616	9120.4	538.4	G
	(unofficial)						

WE ARE CONSIGNING to the COVENTRY SALE at TRENTON, MAY 15, 1941, CHARLESCOTE PLUM, an eighteen months old heifer by Langwater Peter, with the necessary qualities to win in the show ring next fall. Charlescote Larch, the dam of this heifer, is the outstanding daughter of Aiyukpa L. King 186304. She is a real dairy type cow—good size with lots of depth and an excellent udder. She has also been a most consistent milker.

Charlescote Plum 623756

LANGWATER PETER 218757
6 A. R. daughters of which two are Class Leaders

LANGWATER MERRYMAKER 166128
30 A. R. daughters
15 A. R. sons

LANGWATER HONORIA 264812
13264.1 lbs. M., 698.8 lbs. F., Class G
17270.7 lbs. M., 937.4 lbs. F.
Former Class Leader AA.
Dam of Langwater Honey-moon 327071
15295.2 lbs. M., 850.4 lbs. F.
Former Class Leader in BB. Dam of Langwater Honeysuckle 541422. Sold for $3,000 at Coventry-Florham Sale, May 1939.

AIYUKPA L. KING 186304
14 A. R. daughters
Charlescote Larch 497160
12437.8—667.3—GG
Charlescote Rosita des Houards 403674
10916.9—628.0—EE
Charlescote Liberty 497157
11841.0—603.17—CC (Unofficial)

CHARLESCOTE LARCH 497160
12437.8—667.3—GG

BEECHWOOD PRINCESS ISABELLE 243975
13194.6—651.2—G
4 A. R. daughters
Charlescote Larch 497160
12437.8—667.3—GG
Charlescote Karri 403680
12558.4—632.6—CC
Charlescote Linden 403677
10804.7—568.7—GG
Charlescote Laughter 344521
10425.5—566.4—EE

For more extended pedigree of Langwater Peter refer to our advertisement of February 1.

RICHARD SALTONSTALL, OWNER
140 FEDERAL STREET
BOSTON, MASSACHUSETTS

SHERBORN, MASSACHUSETTS
GORDON L. STANLEY, Herdsman
MAYNARD C. GRINDLE, Manager

Sales . . .

(*Continued from page 787*)

William A. Peterson, Greensburg, Pennsylvania
- Welcome-In Maxine 665498 240
- Welcome-In Snowbird 666289 275
- Burgo's Rachel of Cedar Grove 652074 105

Lee Piper, Johnstown, Ohio
- Searchlight's Daffodil 105

Robert Powell, Coldwater, Ohio
- Richel Golden Queen 654791 125

Roger Powell, Coldwater, Ohio
- Lucky Rose of Halfred Farms 661517 145

R. G. Shroll, Bucyrus, Ohio
- Top's Pride of Lone Pine 661150 ... 100

Esther F. Shultz, Galena, Ohio
- Raemelton Corking Fairlie 280
- Triumph's Dot of Olentangy 150
- Midget's Maggie of Rural Home 662033 125
- Gwenwilmar Buttercup 605584 175
- Raemelton Triumph Faith 200

Warren Shultz, Urbana, Ohio
- Russell Lea Content 664258 105

C. E. Stephan, Baltic, Ohio
- Sela of Lone Pine 661149 80

James W. Studebaker, Tippecanoe City, Ohio
- Royal Crest Nina 662154 120

Donald E. Sudman, Saint Marys, Ohio
- Richel Maid 665553 75

Tropp and Ullom, Westerville, Ohio
- Fairview's Baba 667482 100
- Comfort R Princess Patience 662707 100

F. B. Zieg, Fredericktown, Ohio
- Belle Vernon Gay Karena 659720 .. 120
- Edinham's Morning Glory 664746 . 165
- Heifer Calf 80
- Topnotch Alpha Tully 655335 210
- Comfort R Lavon's Love 662706 ... 135
- Green Crest Sylvia 637554 185
- Sugarcreek Senita Pansy 662165 105

Arizona Judging School

MEMBERS of the Arizona Guernsey Cattle Club will hold their second annual Guernsey judging school on May 7 at Shamrock Dairy owned by W. T. McClelland of Tucson, Arizona. A renewed interest in the study of Guernsey type in Arizona is due largely to the revival of the Arizona State Fair last fall. In anticipation of that event the first annual Guernsey judging school was held a year ago at the Mission Ranch in Phoenix.

Professor G. E. Gordon of the University of California will again supervise the school and associated with him will be Hubert E. Geare of the Central Avenue Dairy, Inc., Phoenix.

WHAT'S NEW AT BRIAN BORU?

SALE-TIME AGAIN! We're pleased to tell you about our quality consignments to both the Coventry Sale and the Eastern Guernsey Sale. The brief descriptions below, highlight the quality of these Brian Boru offerings. For further details see the respective catalogues.

COVENTRY SALE
Trenton, May 15, 1941

BRIAN BORU BREDA 538212

Born: November 21, 1937
Record: 12,112.3 m — 539.0 fat Cl. G (unofficial)
Sire: Sunnybrook Radiolite 192606 — 3 A. R. daughters
Dam: Soldier's Quoexin Mignonette 484427 On test 36 days 1460.3 m — 69.07 fat Cl. AAA

Here's a most attractive young cow that carries a predominance of NE PLUS ULTRA breeding and a cross to the LA FRANCE family that was used in the successful breeding program of J. L. Hope. This is the type of cow we all hesitate to let go, but we are proud to have her represent us at a sale of this Quality. Let us show you this beautiful cow, either at the Farm any time, or at Trenton the day before, or on Sale day. *She'll do a real job for her owner-to-be!*

EASTERN SALE
Doylestown, Pa., May 13

KENILWORTH SYLVIA'S OSSAS 508660

Born: Sept. 18, 1936
Record: 9543.0 m — 520.3 fat Cl. E
Sire: Coventry Old Timer 212613 A. R. 7 A. R. daughters
Dam: Kenilworth Sylvia 225180 A. R. 9419.9 m — 482.5 fat Cl. D 2 A. R. daughters

A strong, well-bred cow, out of a daughter of Langwater Shah 97043 A. R. and sired by a son of Langwater Coventry 199099 A. R. and Langwater Sheen 70301, 16773.6 m — 758.0 fat Cl. B, who had 3 A. R. sons and 5 A. R. daughters. We had rather hoped that the Sale Committee would not spot this one, as she has the breeding and type one likes to breed from. We'll be happy to show this attractive cow to anyone interested, either before at the Farm, or at Doylestown May 12-13. *A good bet for the most careful buyer.*

BRIAN BORU FARM

BRIAN BORU FARM
HARLINGEN • NEW JERSEY
7 miles North of Princeton on Route 31
VISITORS ALWAYS WELCOME

N. J. Bangs Accredited No. 216
Federal Accredited

J. F. O'BRIEN
RUSSELL O'BRIEN

HARRY S. NORTON
Manager

Henderson's Rubber-Covered Cow Beds

★ *The Answer to a Dairyman's Dream for healthier cows and a greater profit...*

Price $25.00 to $30.00, depending upon size of stall plus installation charges. *Will pay for itself in labor and bedding saved.*

Breeders Everywhere Enthusiastically Endorse Our Rubber-Covered Bed

L. B. Wescott, MULHOCAWAY FARM, Clinton, New Jersey, writes: "There is no question in my mind that *Henderson's Rubber-Covered Cow Beds* constitute the only really satisfactory floor covering. The most obvious results are AN INCREASE IN MILK FLOW; the fact that the cows lie down for a greater portion of the time with obviously more comfort; and, above all, that a cow standing on rubber is not in apparent discomfort. The constant shifting about, the moving back and forth, the attempt to rest each foot in turn, that one sees in cows on other surfaces, simply does not occur on rubber.

THERE IS ALSO A CONSIDERABLE SAVING IN BEDDING. If a cow can have a half hour of exercise in a yard each day that the weather is good, I consider these stalls fully as satisfactory as box stalls."

YES—This covering is tops for comfort and labor saving—but just as important is its durability.

READ what Mr. Caleb S. Ridgway, Jr., Columbus, N. J., says, "As you recall the first installation of rubber-cow beds was made in 1938, the second in 1939, and the third in 1940. It has now been 2½ years since the first installation and it does not yet show any sign of wear."

10 Advantages of Rubber-Covered Cow Beds

1.—Elimination of abrasions, prevent germ entry into the blood stream.

2.—Complete udder protection from exposure to cold floor; reduced teat and udder injuries will reduce udder infection.

3.—Prevents enlarged hocks and swollen knees.

4.—Reduced energy losses, injuries and absolute prevention of drain of body heat mean a longer producing cow.

5.—Entire stall can be more easily disinfected.

6.—Box stall comfort in a regular stall.

7.—Save at least 75% of bedding costs.

8.—Cleaner milk of lower bacteria count will result.

9.—Prevention of sore feet.

10.—Increased milk production.

Prevent Foot Rot and Other Hoof Ailments

H. D. S. Cow Boot—*Price $3.00* per Boot, Postpaid. *West of Rocky Mountains $3.25. State front or hind when ordering.* Made for Jersey—Guernsey—Holstein—Brown Swiss—Milking Shorthorn—Ayrshire—and Beef Breeds. *State breed when ordering.*

SEND FOR ILLUSTRATED FOLDER

HUMANE DAIRY SPECIALTY COMPANY

Montclair, New Jersey

GOLDEN HARVEST FARM

BRIDGEWATER, CONN.

With a herd of 140 Guernseys

Presents

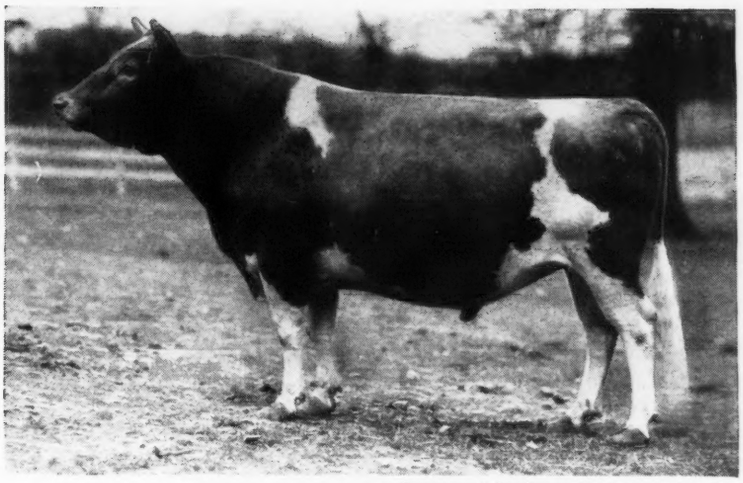

Courtesy of Strohmeyer and Carpenter, Inc.

Bournedale Chieftain

Senior herd Sire and a Son of Maxim of Bournedale

with 30 daughters and 7 sons in our herd

AND

A list of the last 10 cows to finish their A. R.

Records on 3 times a day milking

	Milk	Butter Fat	Class	
Gayheads Humility	19,243.6	866.70	BB	Unofficial
Maxims Ann	15,123.7	811.5	A	Official
Foremost Lidelia	16,093.7	742	B	Official
Lady Nora	14,835.1	735.2	AA	Official
Hollyday Melissa	16,009.7	725	C	Unofficial
Farmhill R. Hope	13,276	704	C	Official
K. Gay Hilda	15,919.5	682	AA	Official
Gayheads Felicity	14,974	668.7	B	Official
Benton's Gertrude	12,771.8	608	AA	Official
Franchester May Lilly	10,244.2	518.3	FF	Official

F. W. McCann
Owner

Inquiries invited
on young stock

A. M. Goedecke
Manager

BOSTON BALM

KNOWN FOR FIFTEEN YEARS AS

NEPONSET

AND SOLD TO THOUSANDS OF HORSE AND CATTLE OWNERS

FOR $5.00 A POUND

IS NOW OFFERED IN A FOUR OUNCE SANITARY TUBE FOR

ONE DOLLAR

OR A ONE POUND CAN FOR $3.00

FOR HORSES

Use where muscles, tendons or ligaments require a sweat or to relieve burns, chafes or minor irritations.

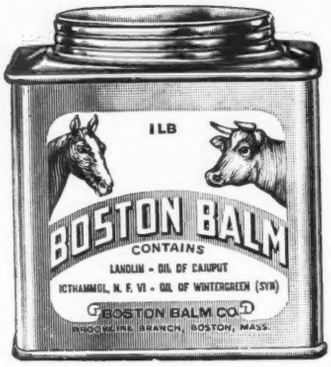

FOR COWS

To assist in stimulating circulation of udder and to aid in healing sore teats.

More than fifteen years have passed since we first advertised "NEPONSET" in this Journal for use on udders and teats. At that time we told the dairymen we were offering a penetrating absorbent that was different and they acknowledged their desire to improve on what they were using by ordering thousands of one pound jars of NEPONSET at $5.00 each. One, a nationally known Guernsey breeder who purchased at that time, was our best individual customer in 1940.

In manufacturing BOSTON BALM we use the finest lanolin obtainable, regardless of cost, for a base. Even the odor is removed at an extra cost. Then a liberal amount of Ichthymmol (N. F. VI) insures a wise attack on warts, and to assist penetration and relieve pain we employ two time honored oils.

The result is a compound that should not be compared with any other; it is not fair to, either.

From 1925 to 1941 is a long time. A legion of new faces have joined the dairy industry and we'd like to have them try BOSTON BALM, too.

For the following paragraph we are indebted to a herdsman who has used many, many pounds of both NEPONSET and BOSTON BALM: "It's so easy to apply and the speed with which it relieves a calf-bag, many times with one treatment, proves its economy. The soothing and healing qualities can best be judged by its action on warts."

Order BOSTON BALM today and in the near future you will include it in the dairy necessities such as good food, milking machines, separators and a proved herd sire.

One Pound $3.00 **Four Ounces $1.00**

Sent postpaid to any address in the United States.

BOSTON BALM CO.

BOX 7, BROOKLINE BR. • BOSTON, MASSACHUSETTS

WOODACRES
STAMFORD, CONNECTICUT

Guernsey Cattle

FEDERAL ACCREDITED HERD NO. 379666 • CONN. ABORTION FREE HERD NO. 305

ATHERTON W. HOBLER, OWNER • NEWFIELD AVENUE • ERNEST W. KRAUTER, MGR. • TEL. STAMFORD 3-3657

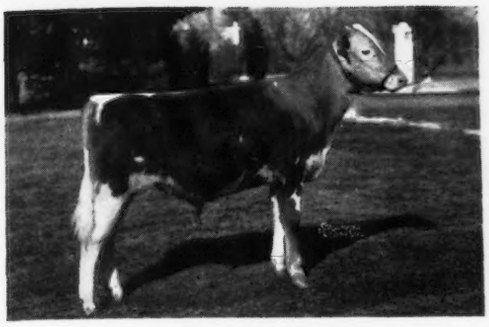

DOLLY'S FOREMOST FOREMAN 297789
Picture taken at 6 months

Are These Your Blood Lines?

If so, here's an opportunity to secure most reasonably a young bull ready for service in a few months

DOUBLE GRANDSON OF DOLLY'S FOREMOST OF HIGH ROCK 67827, A. R.
The bull with more 700 lb. daughters than any other of the breed.

Dolly's Foremost Foreman 297789

Born July 30, 1940

SIRE: ARGILLA FORECAST 270988
Son of Dolly's Foremost of High Rock 67827 and Grand Herd Sire at Argilla.

DAM: ARGILLA FORGA 481818, 545.4 lbs. fat, Class GG, *daughter of Dolly's Foremost of High Rock 67827.*

This young bull is exceptionally sturdy, deep-bodied, and level of rump—a fine dairy type individual.

Woodacres Count Hollistar 297790

Born October 25, 1940

SIRE: ROCKINGHAM PRINCE HOLLISTAR 199981

DAM: ROCKINGHAM CHARLOTTE 521673, 562.6 lbs. fat, Class FF.

There is no question that Rockingham Prince Hollistar is one of the top bulls of the breed. His sons are being used in the foremost herds of the country. See Page 456 of March 15 Journal.

Rockingham Charlotte, herself is line-bred in the true Rockingham fashion and a show winner in her own right—1st prize heifer, 1 year and under 18 months at Eastern States Exposition and Topsfield Fair, 1937.

This young bull is a real show prospect.

WRITE FOR PRICES AND PEDIGREES

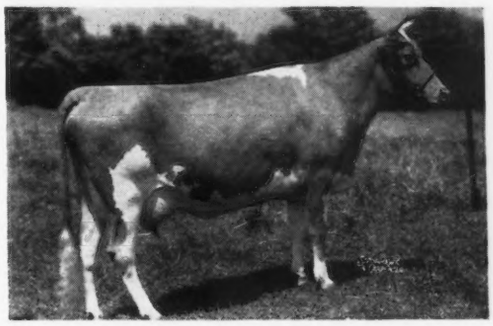

ROCKINGHAM CHARLOTTE 521673
Dam of Woodacres Count Hollistar

LANGWATER HILARITY

through the generosity of Mr. Richard Saltonstall, Charlescote Farm, Sherborn, Mass., has been leased to us in order that we may continue line-breeding on the progeny of our foundation cow, IMP. PEARL OF GRAND FORT 275556, A. R.; 19168.7 lbs. M., 803.5 lbs. F., Class A.

LANGWATER HILARITY 237501
Highest records of his seven nearest dams average 15662.4 lbs. M., 778.7 lbs. F.

LANGWATER PLATO 217317, A. R.
Full brother of Langwater Buttercup 292008, 13606.6 lbs. M., 715.8 lbs. F., Class G. 15623.9 lbs. M., 813.3 lbs. F., Class A.

LANGWATER JOYOUS 351416, A. R.
16252.5 lbs. M., 840.8 lbs. F. Former Class Leader BB.
2nd highest record daughter of Langwater Pharaoh 98719

LANGWATER PHARAOH 98719, A. R.
Grandsire of eight class leaders.

IMP. BEAUTY'S FLORA OF LANGWATER 137139, A. R.
17054.9 lbs. M., 787.5 lbs. F., Class A.
Maternal sister of Imp. Pearl of Grand Fort 275556.

LANGWATER PHARAOH 98719, A. R.
10 of his progeny averaged $2200. in Langwater Sale, 1936.

SHUTTLEWICK QUEEN OF JOY 129737, A. R.
15803.4 lbs. M., 778.1 lbs. F., Class A. Sold for $8100.
Maternal sister of Shuttlewick Levity 101850 16890.0 lbs. M., 804.4 lbs. F., Class G. Grand-Champion, N. D. S.,'27, '29. Sold for $22,000.

50% of our herd—of 110 head—carries the blood of Imp. Pearl of Grand Fort 275556, A. R.

FEDERALLY ACCREDITED BANG'S CERTIFICATE

LAW-WILL FARM, HOPE, RHODE ISLAND

F. L. WILLIAMS, *Owner* J. A. HANDFORD, *Herdsman*

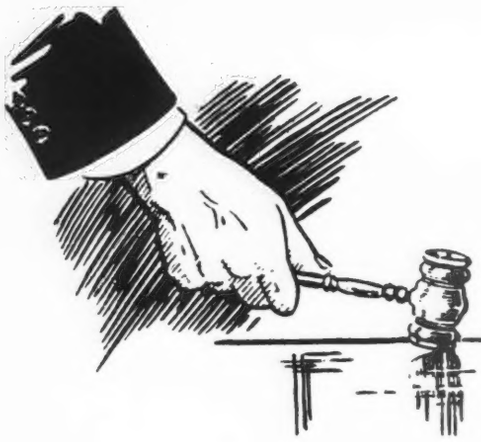

Calling All Buyers!

May

Thursday—1—Portland, Oregon, Pacific Northwest's 1941 Sale, consignors from Idaho, Oregon and Washington.

Friday—2—Salisbury, North Carolina, North Carolina State Heifer Sale, William Moore, secretary.

Saturday—3—East Lansing, Michigan, Twenty-second Annual Sale of Michigan Guernseys, Michigan State College, H. W. Wigman, Chairman Sale Committee.

Monday—5—Rougemont, N. C., Quail Roost Maxim Sale. Sale managed by the Herrick-Merryman Sales Company.

Tuesday—6—Columbia, S. C., South Carolina Guernsey Cattle Club Annual Consignment Sale, S. H. Zimmerman, sale manager.

Wednesday—7—Oklahoma City, Oklahoma, State Guernsey Breeders Association Sale.

Thursday—8—Asheville, N. C., North Carolina Guernsey Breeders State Sale, Dr. William Moore, Raleigh, Sales Manager.

Friday—9—Xenia, Ohio, Miami Valley Consignment Sale, managed by the Ohio Guernsey Breeders Association, Wooster.

Saturday—10—Elmhurst, Illinois, Sixth Annual Middle West Invitational Sale, Secretary of committee, E. C. Welch.

Saturday—10—Bourbon, Indiana, Rainier Guernsey Farm Dispersal Sale, C. E. Lewis, owner, sale managed by W. R. Matthews.

Tuesday—13—Wooster, Ohio, Ohio Quality Sale. Sale managed by the Ohio Guernsey Breeders Association.

Tuesday—13—Doylestown, Pennsylvania. Eastern Guernsey Sale, managed by the Pate Sales Company.

Thursday—15—Trenton, N. J., Coventry Sale, managed by the Herrick-Merryman Sales Company.

Saturday—17—Howell, Michigan, Henry Wineman Dispersal Sale, managed by H. W. Wigman.

Monday—19—Frederick, Maryland, Third Annual Frederick County Guernsey Breeders Sale, Fair Grounds.

Tuesday—27—Columbia, Missouri, Missouri Guernsey Breeders Consignment Sale, H. A. Herman, Secretary, Manager.

Wednesday—28—Mankato, Minnesota. Oriental Farm Invitational Registered Guernsey Sale.

June

Wednesday—4—Van Wert, Ohio, seventeenth Annual Van Wert County Consignment Sale, Fair Grounds, Otto Gehres, Secretary.

Saturday—7—Twin Cities, Minnesota. Minnesota State Sale managed by the Minnesota Guernsey Breeders Association, Wayzata.

The following pages are devoted to advertising consignments to the Spring Sales

Last Call to the Eastern Guernsey Sale

Doylestown, Pennsylvania • May 13, 1941

The Cattle to be presented this Spring are the best offered to date in these sales which are increasing in popularity.

45 Cows, 20 Heifers, 8 Select Bulls, all from 28 Bang's Certified Herds.

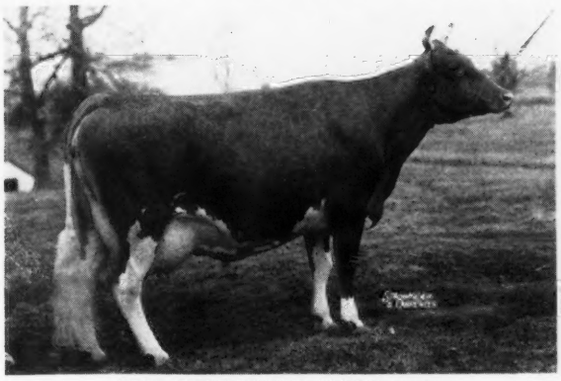

FAIR FIELD ROYAL MAZIE 453971

Dropped June 22, 1935. Calved March 29, 1941, 12948.6 M., 637.5 F., Class C. Sire: Green Meadow Royal 208942. He by Green Meadow Coronation Prince 125281 out of Green Meadow Rosalind 217437, 16246.1 M., 817.1 F., Class B. Dam of Green Meadow Rosamond 317416, 14218.1 M., 803.7 F., Class C. The dam is sired by a son of Mazie of Blue Clay 142616, 16306.3 M., 901.7 F., Class BB.

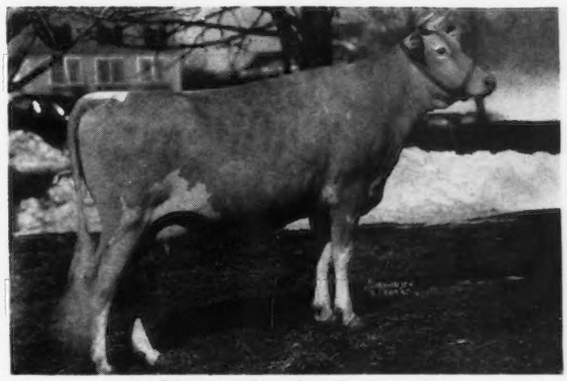

ROCKINGHAM HOLLIMAY 625773

Dropped Oct. 12, 1937. Due May 29, 1941. On test—8430.5 M., 422.4 F., Class FF, 299 days. Sire: Rockingham Prince Hollistar 199981, A. R. Sire of 20 A. R. daughters including Rockingham Highlight 434784 with 875.7 F., Class A. Hollistar is a double grandson of Langwater Holliston 28055 by Rockingham Sailor Prince 170277 out of Rockingham Twilight 316681 with 16726.5 M., 845.1 F., Class D. Dam: Imp. Princess of the Val du Sud 188421, 16370.6 M., 760.9 F., Class A. 4 A. R. daughters, 2 A. R. sons including Rockingham Sailor Prince 170277.

A. R. Cows in the Sale are:

FLYING HILL CHAPLET 495572, 11182.1 M., 504.8 F., Class EE.
FLYING HILL ROYAL RADIANCE 535613, 10944.9 M., 518.0 F., Class GG.
LISETER MERRY CERES 576811, 9666.3 M., 460.5 F., Class GG.
LISETER PARADE'S REGINA 571754, 9912.6 M., 472.0 F., Class GG.
BROWNLIE RADIANT MIGIRL 446903, 9476.3 M., 471.7 F., Class E.
McDONALD FARMS CORNELIA 557958, 12005.3 M., 581.0 F., Class G.
McDONALD FARMS CRICKET 611837, 12320.6 M., 623.8 F., Class GG.
INDEPENDENT'S LOU OF PINEBROOK 542624, 8709.0 M., 505.3 F., Class FFF.
FAIR FIELD ROYAL MAZIE 453971, 12948.6 M., 637.5 F., Class C.
NOBLE'S FERN OF GWYNLLAN 515535, 12105.1 M., 540.6 F., Class FF (*unofficial*).
GREEN MEADS QUEEN PRISCILLA 476025, 9493.9 M., 533.7 F., Class E.
ROYELEN'S BESSIE 415490, 11878.2 M., 606.5 F., Class EE.
CHENAR'S MAY-APPLE 448535, 12841.7 M., 638.7 F., Class BB (*unofficial*).
BROOKMEAD'S GRACIOUS 541211, 11321.1 M., 507.5 F., Class F.
BROOKMEAD'S PRECIOUS 541210, 9361.2 M., 442.9 F., Class F (*unofficial*).
BROOKMEAD'S DAYLIGHT 2D 429844, 11505.7 M., 542.1 F., Class EE.
KENILWORTH SYLVIA'S OSSAS 508660, 9543.0 M., 520.3 F., Class E.
MEADOW SPRING MIRIAM 563878, 7344.1 M., 321.8 F., Class GGG.
MEADOW SPRING MARIAN 493786, 9124.7 M., 380.5 F., Class DDD.
SPARKLING CRYSTAL OF KENILWOOD 482823, 9612.5 M., 499.6 F., Class GG.
ROYAL EDEN VICTORIA 615400, 7372.1 M., 368.6 F., Class G.
DREAMWOLD'S SUPREME BELLE 449135, 9950.2 M., 548.5 F., Class FF.
CRUM CREEK'S MUSA ENSETE 472343, 6512.5 M., 348.9 F., Class F.
AMBLER'S JESSIE OF GWYNLLAN 494955, 8492.6 M., 423.2 F., Class GGG.
LEAH OF MAPLE LAWN FARMS 408019, 10353.4 M., 465.8 F., Class D.
SUPREME'S KI KI 401187, 11381.7 M., 570.0 F., Class GG.
BOLTON'S REX'S KANITA 550601, 6542.8 M., 307.2 F., Class GGG (*unofficial*).

Eight extremely well bred bulls in the Sale are:

BLAKEFORD PATRICK 269397, dropped December 22, 1938. An in-bred Langwater Reveller 206846, A. R.
COLDSPRING'S ROYAL'S ECHO 291825, dropped June 10, 1940, a double grandson of Hardwick's Royal 207097, A. R.
COLDSPRING'S HARDWICK'S MISTER 297899, dropped October 19, 1940, a son of Hardwick's Royal 207097, A. R.
FAIRLAWN PEERLESS EMIR 291995, dropped May 14, 1940, a son of Green Meadow Peerless 192437, A. R.
HARDWICK'S ROSE KING 280128, dropped September 27, 1939, the last son of Mixter Hardwick 107510, A. R.
McDONALD FARMS ELISHA 281274, dropped October 8, 1939, a grandson of Langwater Valor 79775, A. R.
RIVEREDGE ALERT'S CHAMPION 288663, dropped June 29, 1940, a son of Langwater Alert 236364.
ROCKINGHAM KNIGHT 298233, dropped May 3, 1939, a line-bred Langwater Holliston.

FOR CATALOGS WRITE—

THE PATE SALES COMPANY :: Kennett Square, Pennsylvania

Consigned to . . . EASTERN GUERNSEY SALE

Doylestown, Pennsylvania ● May 13, 1941

McDONALD FARMS ELISHA 281274
Born October 8, 1939.
Sire: Valor's Royal Blend 212939. His first five daughters will average 600 lbs. F. all 1st or 2nd calf records. **Dam: McDonald Farms Avon 455547.** 15847.3 lbs. M., 807.8 lbs. F., Class BB (Unofficial). See our February 1 ad.

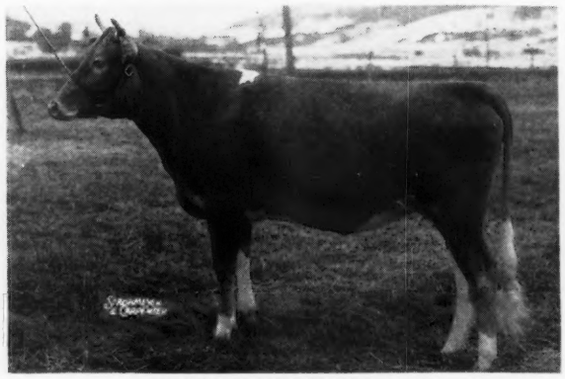

McDONALD FARMS EDA 665300
Born April 29, 1939.
Sire: McDonald Farms Master 228214. 1st 3 daughters average 591 lbs. F. in G and GG. A son of Supreme's Janice. **Dam: McDonald Farms Alma 550715.** 574.1 lbs. F. Class D. A Foremost Prediction 212227 daughter. Bred November 26, 1940, to McDonald Farms Supreme Blend 276554 (Valor's Royal Blend 212939-Supreme's Janice 356072).

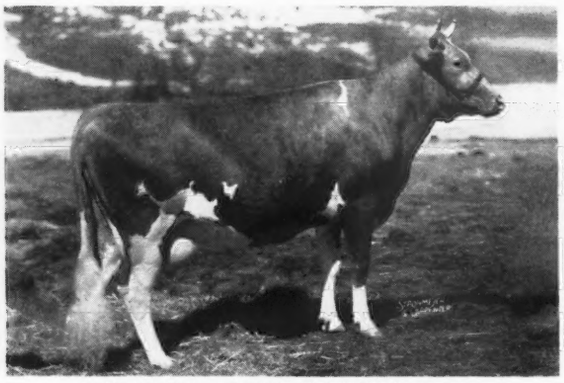

McDONALD FARMS CORNELIA 557958
Born August 25, 1937.
12005.3 lbs. M., 581.0 lbs. F., Class G. Will be fresh and sold open. Sired by a maternal brother and out of a paternal sister to Superb's Faithful 410579. (1077.4 lbs. F., World Record, Class AA).

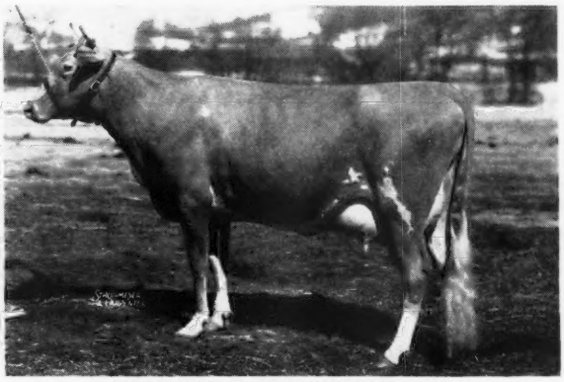

McDONALD FARMS CRICKET 611837
Born August 21, 1937.
12320.6 lbs. M., 623.8 lbs. F., Class GG. Fresh milking over 45 lbs. per day on twice-a-day milking. Sired by Val Erin 166350, a show winning son of Langwater Valor. Dam is a Florham Laddie 20431 and Langwater Foremost 39191 bred cow.

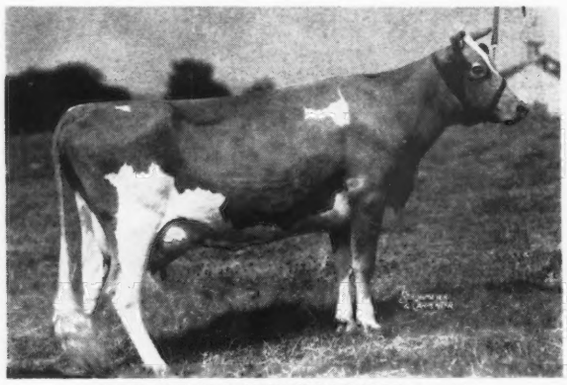

DREAMWOLD SUPREME BELLE 449135
Born April 9, 1935.
9950.2 lbs. M., 548.5 lbs. F., Class FF. A beautiful uddered cow and daughter of Foremost's Bell Buoy 117666 out of a Royal Supreme 137088 daughter. Will be just fresh at sale time.

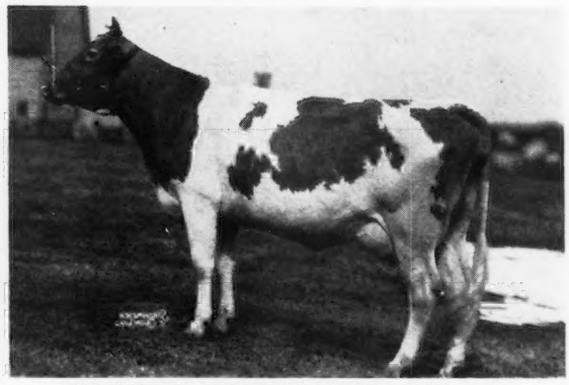

THORNTON'S AMERICAN BEAUTY MAY 462344
Born September 10, 1935.
Just starting test at a creditable rate. A cow with show possibilities. A ¾ sister to Thornton's Jewell 396819 that was top cow of the Thornton Dispersal, selling for $1,500.

The quality of this group is far ahead of any group we have sold at Eastern Guernsey Sales

Herd Accredited for T. B. **N. Y. Bang's Certificate 646**

McDonald Farms

CORTLAND, NEW YORK

J. M. McDONALD
Owner

K. C. SLY
Manager

We are Consigning to . . .

THE EASTERN GUERNSEY SALE

Doylestown, Pennsylvania, Tuesday, May 13, 1941

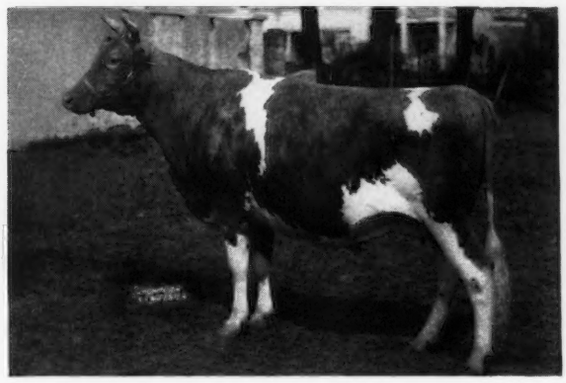

◀ Green Meads Queen Priscilla 476025

Dropped: May 15, 1934. Due to calve May 7, 1941. Record: 9493.9 lbs. M., 533.7 lbs. F., Class E.

Sire: LANGWATER KING OF THE MEADS 196128, A. R. Sold for $12,500. 28 daughters have 37 records that average 12333 lbs. M., 631 lbs. F.

Dam: GREEN MEADS PHYLLIS 349027 15545.8 lbs. M., 954.9 lbs. F., Class A. Dam of Green Meads Queen Phyllis 516581, full sister to Priscilla; 12015.4 lbs. M., 655.3 lbs. F., Class GG.

WE ARE ALSO CONSIGNING a daughter of ROYAL GOLD OF HILL GIRT 167678, A. R., whose dam has 10586 lbs. M., 554 lbs. F., Class EHI, she by ROYAL GOLD OF HILL GIRT.

BRANDYWINE MANOR FARMS

Brandywine Summit, Pennsylvania

Accredited, Bang's Free Certified — CLARENCE GALBREATH, *Owner*

Accredited - Negative (*Pa. No. 267*)

Consigned to EASTERN GUERNSEY SALE

Doylestown, Pennsylvania - May 13, 1941

Dam
HARDWICK'S BESSIE 308209, A. R.
10874.2 M., 516.4 F., EE
12455.9 M., 568.6 F., AA
A great show cow
Sire
Mixter Hardwick 107510, A. R.
77 A. R. Daughters
Dam
Cavalier's Royal Bessie of Pomeroy 184472
10948.2 M., 507.0 F., G

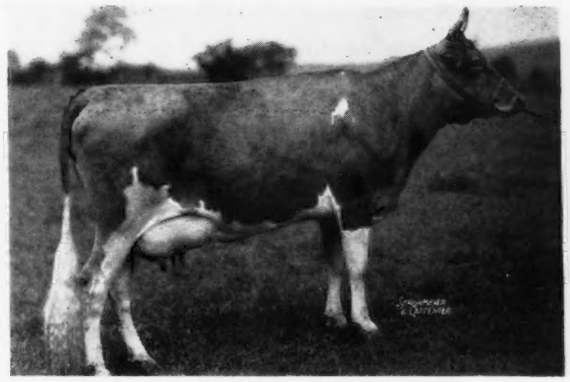

Sire
ROYELEN 145123, A. R.
27 A. R. daughters
Sire
Langwater Mary's Royal 82716, A. R.
Dam
Elen of Hill Girt 116941
12966.7 M., 646.2 F., A
A noted show cow.

ROYELEN'S BESSIE 415490
11878.2 M., 606.5 F., EE

To make room for our young cows we have to sell this real good cow. Bessie was 1st prize heifer calf at Far Hills and Bryn Mawr. One son is heading the Burlington County Artificial Breeding Unit, the other in Mr. J. G. Archer's good herd. Two daughters are in our herd, one of which has just freshened and has produced 2052 milk, 89 fat in 51 days. A real heifer out of a real cow. Bred to Langwater Vagabond 231275.

ANTIETAM FARM • *Waynesboro, Pennsylvania*

See page 758 for other Advertisement!

Consigned to the Eastern Guernsey Sale
Doylestown, Pennsylvania - May 13, 1941

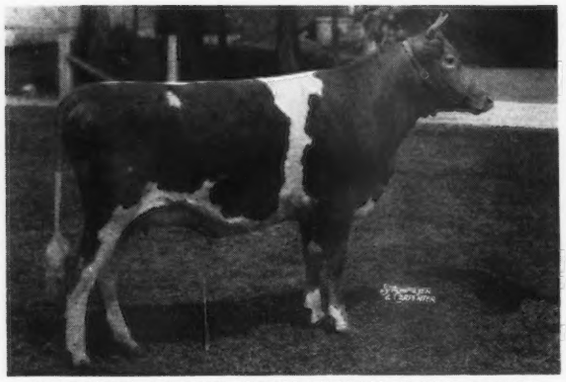

WALNUT GROVE CRUSADER'S ROSE 598974

Sire: PENCOYD CRUSADER 126189, A. R.
Sire of Glenburnie Sweet Brier 3d 569747, 12238.6 M., 578.9 F., Class GG, that sold for $1,725 in 1939. 24 A. R. daughters with 34 records av. 10625.2 M., 540.5 F., 21 immature, 9 in triple letter.

Dam: ROSALIE JUNE OF WALNUT GROVE 428654.
(16 A. R. daughters average 10660.7 M., 532.9 F.)
By Florham Huntsman 171954, A. R., he out of Florham Irene 239740, 14646.9 M., 905.0 F., Class G, world record Class G. Out of a daughter of Oxford Boy of Pencoyd 33732, A. R. Born May 1, 1939. Due to freshen May 26, 1941.

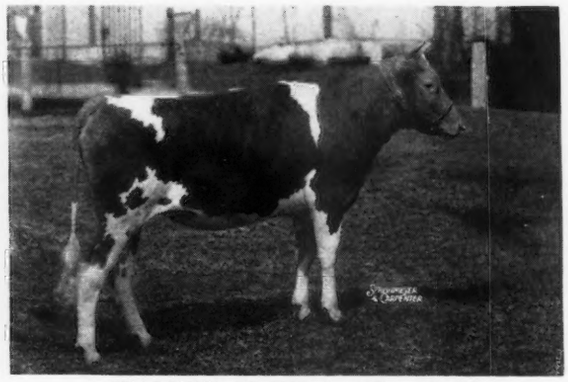

WALNUT GROVE LAURA 630027
Born December 7, 1939

Sire: C. F's RILMA MIRACLE KING 252761
By Rilma's Cathedral Rose's King 177171, A. R.
½ brother to Cathedral Rosalie 334299, World Record Cow of breed, and out of May Butterscotch 229634, 16837.0 M., 824.5 F., Class A. 18555.9 M., 887.9 F., AHI.

Dam: LURA OF WALNUT GROVE 459323
11325.8 M., 530.3 F., Class C. By Liberator of Walnut Grove 201354, A. R., and out of a daughter of Florham Liberator 162957, A. R.

Accredited for T. B. VISITORS ALWAYS WELCOME *Accredited for Bang's*

WALNUT GROVE FARMS • *Kirkwood, Penna.*

(Established 1908) ***Owners:* R. H. FERGUSON - H. R. FERGUSON**

PINE GROVE FARM *Consigns to the*
Eastern Guernsey Sale • Doylestown, Pennsylvania

2 TOP NOTCH HEIFERS of VALOR-FAITHFUL BREEDING
IN THE SALE

VAL'S DOT OF PINE GROVE FARMS 569004
Dropped: August 13, 1938
Sire: VALOR'S PREMIER 206529, A. R.
Full brother to Valor's Kittolene 401191, A. R.
16169.0—766.3—AA
Sire: Langwater Valor 79775, A. R.
Dam: Fayroyal's Folly 277101, A. R.
11343.8—614.6—D
A daughter of May Royal's Majesty 117245, A. R.
Dam: BEECHFORD'S VIRGINIA 360108, A. R.
10362.5—604.0—A

VISION'S DOLLY OF PINE GROVE 569010
Dropped: September 28,1938
Sire: FOREMOST TRUE VISION 245198. A son of Foremost Nobly Born 182562, A. R., out of a 11526.1—562.7—Class G, daughter of May Royal's Majesty 117245, A. R.
Dam: RAY OF PINE GROVE FARM 454378—8919.5—429.5—EE. A daughter of Valor's Premier 206529, A. R. This heifer has MAJESTY-FAITHFUL Blood Top and Bottom.

We feel that these two heifers are worthy of your consideration

Federal Accredited **Binghamton, New York** *Negative to Bang's Cert. 1974*
GEORGE J. POLLACK, *Owner* JOHN AUSTIN, *Herdsman*

Locust Grove Guernseys

Five head will be consigned to The Eastern Guernsey Sale, Doylestown, Pa., May 13, 1941

Your last chance to buy a Mixter Hardwick Baby

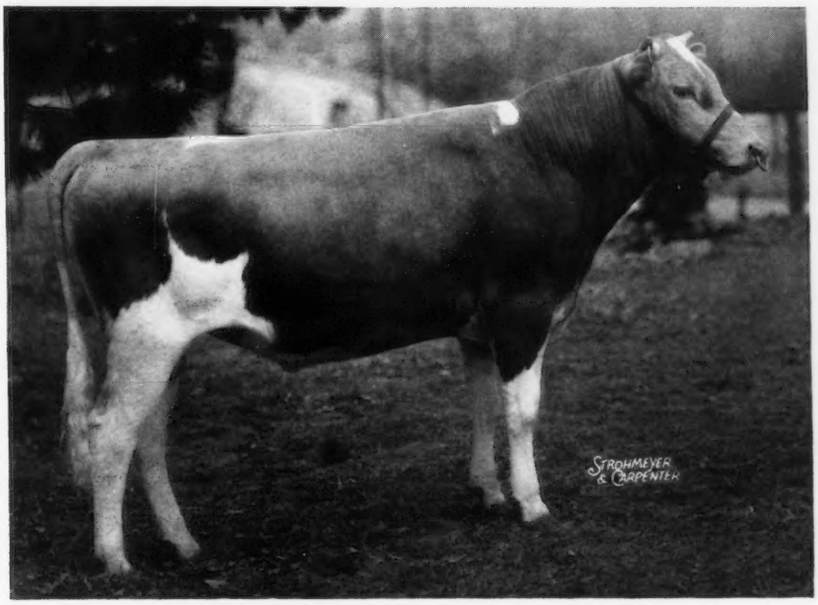

Hardwick's Rose King 280128

Born March 12, 1940

Sire: MIXTER HARDWICK 107510, A. R.
86 daughters with 160 records averaging 10140.7 lbs. M., 536.0 lbs. F.

Dam: HELEN'S ROYAL ROSIE 435380, A. R.
10267.1 lbs. M., 502.5 lbs. F., Class B

Look for our Other Consignments

LOCUST GROVE DAIRIES

Westville, New Jersey

T. B. Accredited - Blood Tested

HENRY W. LEEDS, *Owner* JOSEPH P. BROADHURST, *Manager*

BROOKMEAD FARM • *Devon, Chester County Pennsylvania*

Consigns to the **Eastern Guernsey Sale**

Doylestown, Pennsylvania, May 13, 1941

BROOKMEAD'S DAYLIGHT 2d 429844 ▶

Born February 5, 1934.
Milk 11505.7, Fat 542.1, Class EE
Calved March 19, 1941

Sire: LANGWATER PHAROS 197467, A. R.

Dam: BROOKMEAD'S DAYLIGHT 243250, A. R.

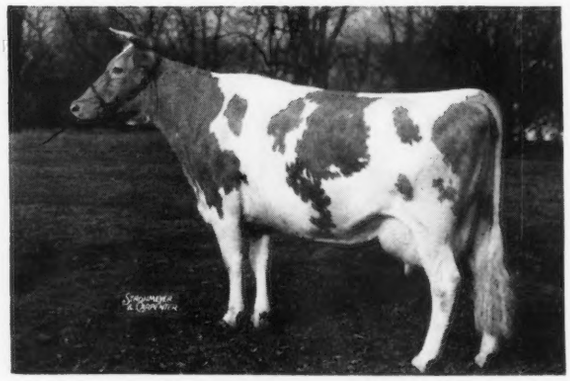

BROOKMEAD'S KIND GIRL 637946 ▶

Born February 27, 1939
Calved March 16, 1941

Sire: LANGWATER GLEEFUL 237503

Dam: BROOKMEAD'S KINDNESS 2D 410147

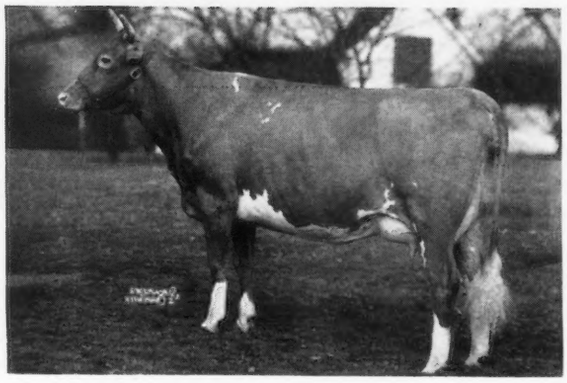

BROOKMEAD'S GRACIOUS 541211
Born April 29, 1937
Milk 11311.1, Fat 507.5, Class F
Due to calve May 29, 1941, to Langwater Gleeful 237503

Sire: BROOKMEAD'S PHAROS 217822

Dam: BROOKMEAD'S GLORIOUS 2D 429846

BROOKMEAD'S PRECIOUS 541210
Born April 4, 1937
Milk 9361.2, Fat 442.9, Class FF (to be verified). Calved March 18, 1941.

Sire: BROOKMEAD'S PHAROS 217822

Dam: BROOKMEAD'S PATRICIA 2D 415422

Also consigns to the COVENTRY SALE, • Trenton, N. J. • May 15, 1941

BROOKMEAD'S MERCIFUL 2D 523388 ▶

Born April 4, 1936
Milk 12140.7, Fat 529.8, Class F
First cow three years old, First Prize, Devon, Pa., Guernsey Show, 1939
First Prize Produce of Dam, Devon, Pa., 1939. Due to calve August 5, 1941, to Langwater Gleeful 237503.

Sire: BROOKMEAD'S SUPERIOR 217611

Dam: BROOKMEAD'S MERCIFUL 321726, A. R.

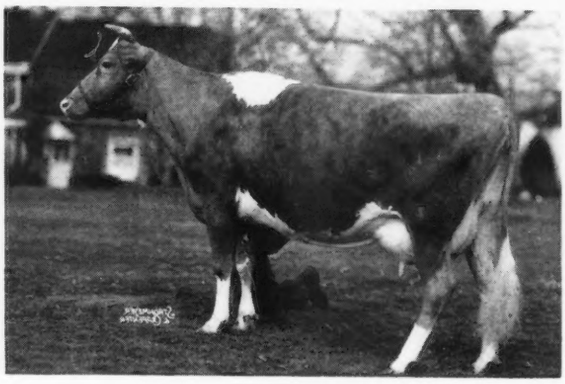

FRANK GRAHAM THOMSON, *Owner*

HENRY HEMMEN, *Herdsman*

Our Consignment to

Harry Pate's Eastern Guernsey Sale

Doylestown, Pa.

Consigned

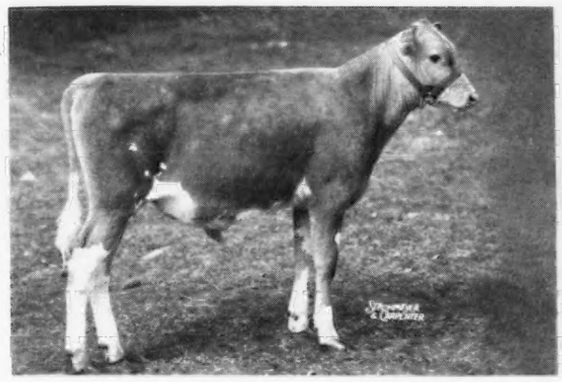

COLDSPRING'S HARDWICK'S MISTER 297889

Full Sister

COLDSPRING'S HARDWICK'S ALICE 505988
15597.3—698.0—D

Sire: HARDWICK'S ROYAL 207097
Dam: FOREMOST KANITA 429524—12449.9—657.7—D
Grandam: LELAH'S FANITA 277096—14237.2—799.8—C
Dam of: FOREMOST NANITA 507034—16131.7—857.4—G—2nd place
FOREMOST INEZ 371725—15229.5—685.5—F
Great Grandam: VALOR'S LELAH 185395—15841.4—795.0—A

Consigned

COLDSPRING'S ROYAL'S ECHO 291825
Sire: COLDSPRING'S HARDWICK'S ROYAL 249227
Dam: COLDSPRING'S HARDWICK'S ELAINE 443242
13810.8—625.7—GG
Great grandam: INDEPENDENCE OF BREIDABLIK
199238, 6 A. R. daughters

Consigned

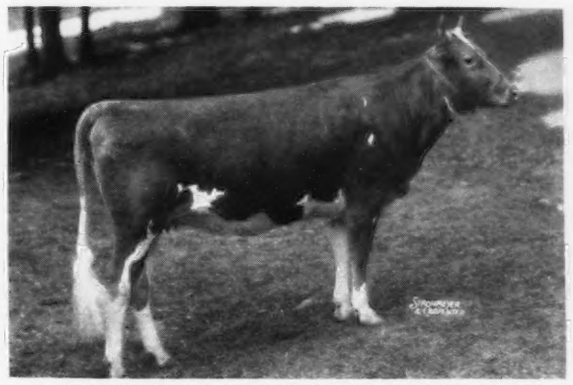

COLDSPRING'S HARDWICK'S GRACE 584888
Sire: HARDWICK'S ROYAL 207097
Dam: COLDSPRING'S ROMULUS'S GEM 518905
Grandam: INDEPENDENCE OF BREIDABLIK 199238
6 A. R. daughters

COLDSPRINGS FARM

Hazelton, Pennsylvania - St. Johns, Pennsylvania

S. C. PRICE, *Owner* *Accredited for Bang's No. 47 - Accredited for T. B.* GEO. W. SNYDER, *Manager*

RIVEREDGE GUERNSEYS

consign to the

Eastern Guernsey Sale, Doylestown, Pennsylvania

MAY 13, 1941

A Son of Langwater Alert

Riveredge Alert's Champion 288663
Born June 29, 1940

A Daughter of Langwater Alert 236364

Riveredge Alert's Diana 604653
Born April 16, 1939

See our "Ad" in the April 15 Journal for description of the above animals.
As our third animal, an extremely promising bred heifer.

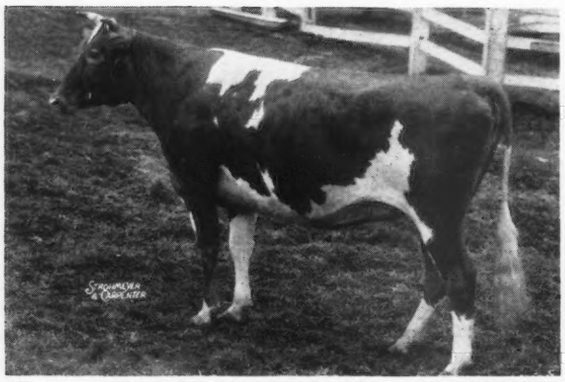

Riveredge Mussolini's Lucy 590716
Born December 2, 1938

"Lucy" is sired by Riveredge Mussolini's General 246116, Junior Champion, 1939 Penna. Farm Show, he by Mussolini 199242, A. R., out of General's Fawn 280052—13746.8 lbs. Milk, 712.0 lbs. Fat, AA. General's first daughter freshened at 25 months in the herd of Samuel & James Musser, Mohnton, Pa., under very ordinary care, milking twice-a-day, milked over 35 lbs. and has produced on H. I. test in 107 days, 3344 lbs. milk, 177 lbs. fat, Class GHI (to be verified). There are 10 or 12 more of his daughters in this small herd that show even more promise.

The dam of "Lucy"—Riveredge Contender's Lady Luck 505125—11859.3 lbs. milk, 544.6 lbs. fat, GG., was 1st Junior Yearling, 1938 Pa. Farm Show; 1st Senior Yearling, 1938 Eastern Pa. Guernsey Breeders' Show; 3rd Senior Yearling, 1938 Md. State Fair; 4th Senior Yearling, 1938 National Dairy Show; 1st—2 years and under 3, 1939 Pa. Farm Show. She, a daughter of Argilla Contender 225788, Grand Champion, 1938 Eastern States Exposition and 1939 Penna. Farm Show.

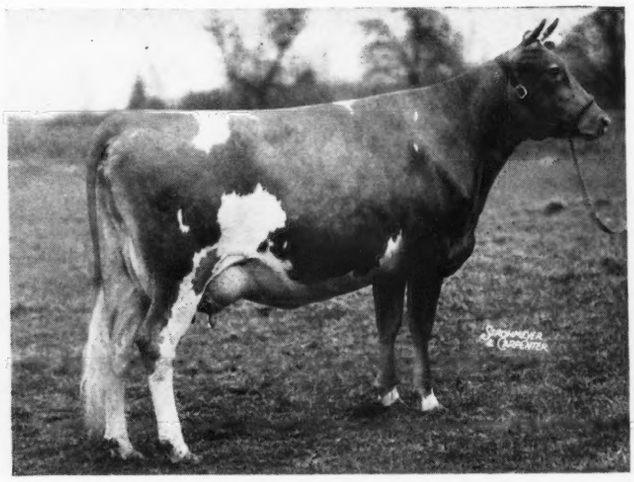

Her Dam

Riveredge Contender's Lady Luck 501525

11859.3 lbs. Milk, 544.6 lbs. Fat, GG

"Lucy" was bred January 31, 1941, to Riveredge Francois' President 254840, he by Rockingham Francois 231919, whose first 5 daughters on test in our herd will average approximately 11500 lbs. Milk, 610 lbs. Fat, 4 with first calf and 1 with second calf. The dam of "President" is Crescent Ultra Pride 295960 with 15077.3 lbs. milk, 880.6 lbs. fat, Class C, 14294.3 lbs. milk, 833.0 lbs. fat, Class AA.

Federal Accredited Herd No. 10218

Pennsylvania Bang's Free 815

J. BARLOW CULLUM ESTATE, *Owner*

Reading, Pennsylvania

CRAIGLAN *Makes its First Consignment*

to the Eastern Guernsey Sale

May 13, 1941 at Doylestown, Pennsylvania

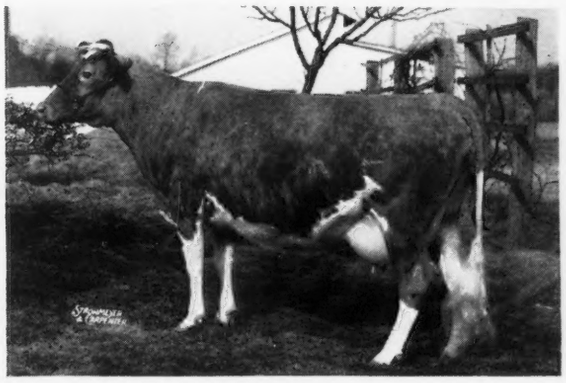

◀ Chenar's May-Apple 448535

12841.7 M., 638.7 F., Class BB (unofficial)
8329.3 M., 436.4 F., Class E (T. M. 730)
Dropped May 23, 1935. Due April 2, 1941
(In both records, barely missed calving requirements for double letter).

SIRE: SELECT'S LIBERTY BOY 175077, A. R.
11 A. R. daughters. He is by Beechwood Prince Select 130365, A. R., out of a daughter of Audacity of Edgemoor 54840, A. R.

DAM: CHENAR'S MAY QUEEN 350286
13918.1 M., 645.2 F., Class B
10555.0 M., 465.2 F., Class G
2 A. R. daughters
Sired by a grandson of Ladysmith's Cherub 30760, A. R., out of a daughter of Griffwood's Senator 103218, A. R.

We are also consigning HEROIC'S MISS BELLE OF CRAIGLAN 610919. Dropped October 3, 1939. *Sire*: Fritzlyn Heroic 256630. He is by a prize-winning son of Upland's Good Gift 77253, A. R., out of a 530.3 F, Class G daughter of Hector of Greenway 105159, A. R. *Dam*: Chenar's Miss Amelia 448541. 9301.0 M., 481.7 F., Class CC. Carried calf 240 days while on test. She is a daughter of Select's Liberty Boy 175077, A. R. (see above). Miss Belle was bred January 5, 1941, to Florham Countryman 281111. *Sire*: Langwater Country Gentleman 141686, A. R. *Dam*: Florham Diana 192548, 14500.4 M., 868.2 F., Class A. Florham Countryman's maternal sister, Florham Irene 239740 has 14646.9 M., 905.0 F., Class G, a World Record.

WALTER CRAIG, *Owner* — W. A. VAN SLAMBROUCK, *Herd Manager*

CRAIGLAN
R. F. D. 2, Perkasie, Pennsylvania

To The

Eastern Guernsey Sale • Doylestown, Pennsylvania, May 13, 1941

Three of our Choice Young Cows from FLYING HILL FARMS

Tuberculin Accredited 37097 — *Pennsylvania Bang's Certified 942*

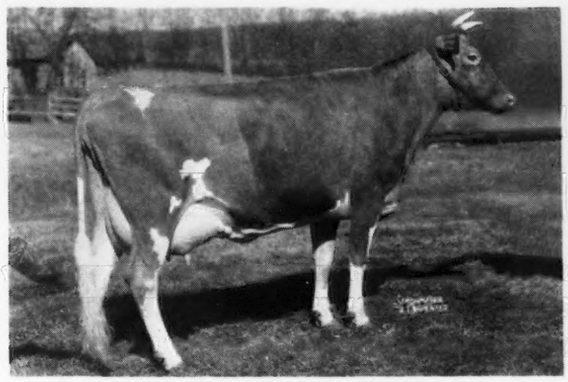

FLYING HILL ROYAL RADIANCE 535613

Dropped: July 22, 1937. Calved March 5, 1941. Record: 10944.9 M., 518.0 F., Class GG. **Sire: Flying Hill Prince Royal 223074.** Line-bred to Green Meadow Fearless 89619, A. R. **Dam: Flying Hill Hearts Brightness 418306.** 11198.0 M., 456.9 F., Class E. She by Gayhead's King of Hearts 190086. **Next dam: Flying Hill Dawn 323817.** 13594.8 M., 630.2 F., Class D. 2 A. R. daughters.

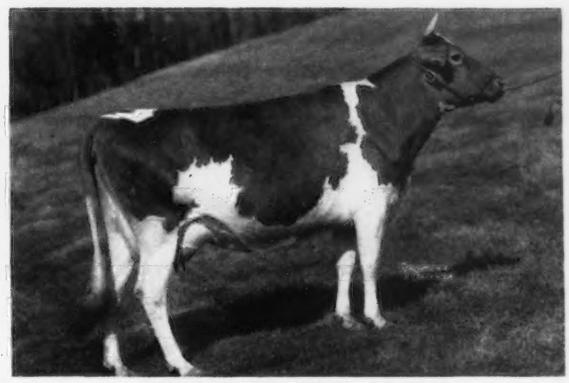

FLYING HILL CHAPLET 495572

Dropped: August 23, 1936. Calved January 20, 1941. Record: 11182.1 M., 504.8 F., Class EE. **Sire: Flying Hill Courageous 187942.** Grandson of Green Meadow Fearless and of Langwater Valiant 51868, A. R. **Dam: Flying Hill Francesca 298232.** 9543.8 M., 545.2 F., Class E. She by Bournedale Monarch 149083 out of an A. R. daughter of Langwater Collection 102130.

Also by Flying Hill Courageous 187942 is the choice 2-year-old, Flying Hill Gay Garland 571977, fresh March 25 out of Coldspring's Foremost Gardenia 401016 with 510.7 F., Class D, granddaughter of Royal Supreme 137088, A. R., and line-bred to Langwater Generous 41958. We have every confidence each of the above three cows will improve with maturity and prove both profitable producers and valued foundation animals. Flying Hill Royal Radiance should appeal as a show animal of high merit.

CAROLINE ARCHER, Owner — **Reading, Pennsylvania** — C. M. NOBLE, Manager

ROCKINGHAM and GREYCOURT FARMS

EASTERN GUERNSEY SALE, Doylestown, Pa.

MAY 13, 1941

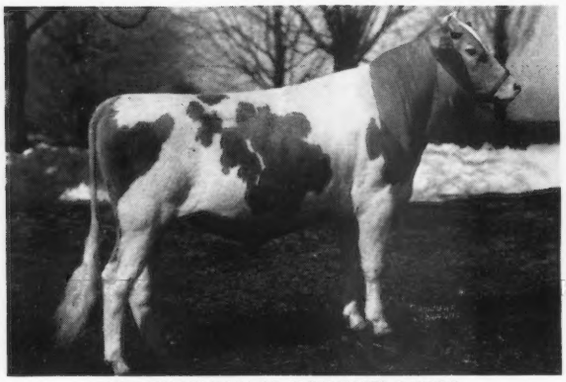

ROCKINGHAM KNIGHT 298233
Born May 13, 1939
Sire: ROCKINGHAM SAILOR PRINCE 170277 (see below)
Dam: ROCKINGHAM DUCHESS 460655
11577.6—553.2—DD

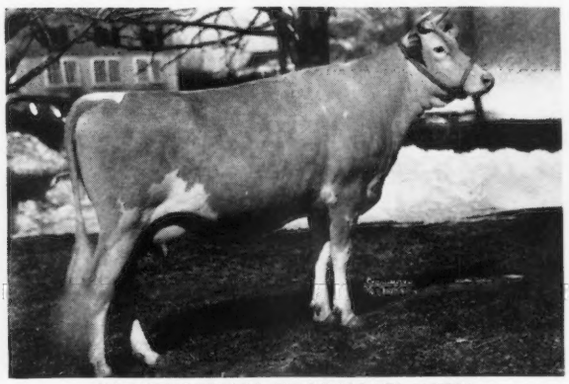

ROCKINGHAM HOLLIMAY 625773
Born October 12, 1937
8430.5 lbs. M., 422.4 lbs. F., 299 days, Class FF.
Sire: ROCKINGHAM PRINCE HOLLISTAR 199981
(See caption under Monitor.)
Dam: IMP. PRINCESS OF THE VAL DU SUD 188421
16370.6—760.9—A

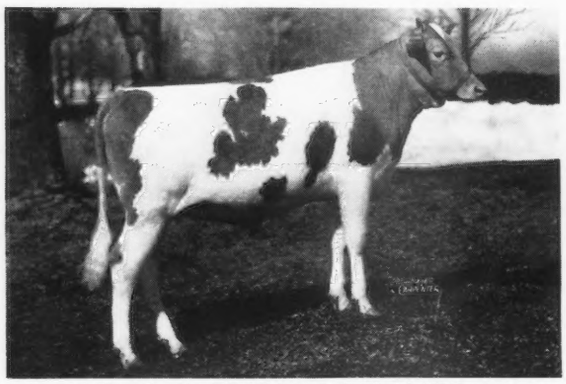

ROCKINGHAM PRINCESS CAROLINE 666634
Born April 6, 1940.
Sire: ROCKINGHAM SAILOR PRINCE 170277
2 A. R. Sons, 15 A. R. daughters average 619.9 F.
Dam: ROCKINGHAM CAROLINE 47778
11111.9—508.7—GG

ROCKINGHAM ULTRA PATRICIA 651171
Born March 17, 1938.
2000.1 lbs. M., 91.1 lbs. F., 54 days.
Sire: ROCKINGHAM NE PLUS ULTRA 165452
9 A. R. daughters average 617.2 F.
Dam: NABNASSET CHARMEUSE 381452
11290.0—635.2—BB.

To Michigan State Sale, Lansing, Michigan, May 3

ROCKINGHAM PRINCE PHILIP 298234
Born May 14, 1940
Sire: ROCKINGHAM SAILOR PRINCE 170277 (see above)
Dam: PHILIP'S MARIGOLD 438958
14006.2—803.5—EE Class Leader.

ROCKINGHAM *and*

SALEM, NEW HAMPSHIRE

DELBERT FOX, *Manager*

Federal Accredited Herd No. 98457
New Hampshire Bang's Accredited No. 14

Address correspondence to D. G. TENNEY, *Owner*

consign to the SPRING SALES

COVENTRY SALE, Trenton, New Jersey

MAY 15, 1941

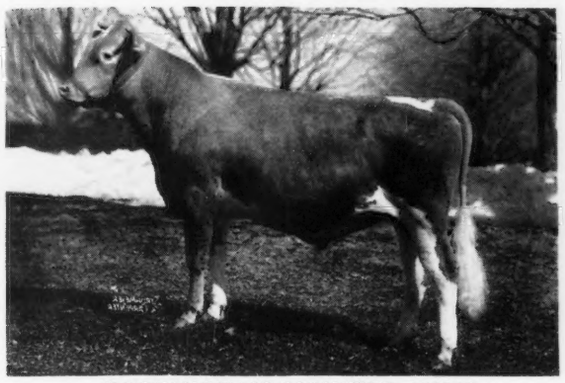

ROCKINGHAM MONITOR 289965
Born November 4, 1939
Sire: ROCKINGHAM PRINCE HOLLISTAR 199981
19 A. R. daughters average 650.1 F.
Dam: GREEN MEADOW MARILYN 388668
10644.4—547.3—FF

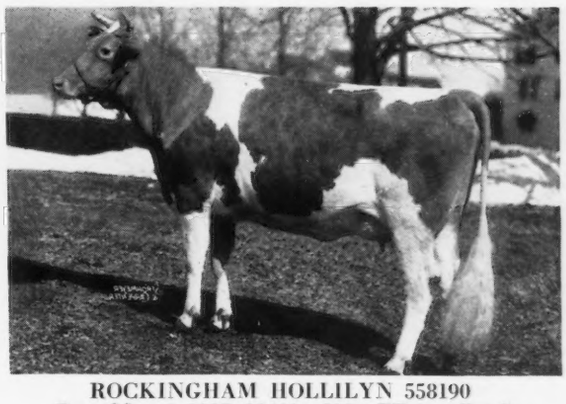

ROCKINGHAM HOLLILYN 558190
Born May 6, 1937, 11419—582—FF (unofficial)
Full sister to Rockingham Monitor 289965

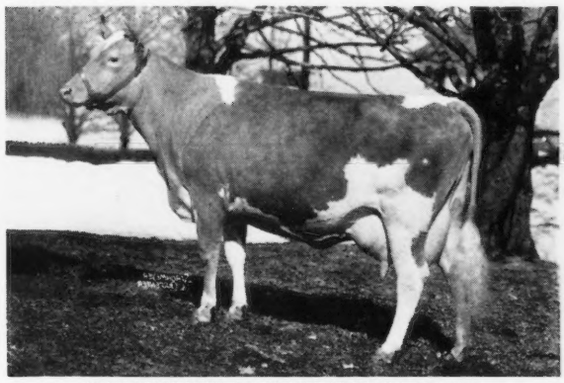

ROCKINGHAM HOLLIMAID 558192
Born June 14, 1937, 11633.0—618.8—FF (unofficial)
Sire: ROCKINGHAM PRINCE HOLLISTAR 199981 (see above)
Dam: ROCKINGHAM LILLIAN 408036
18247.3—885.5—AA (unofficial)

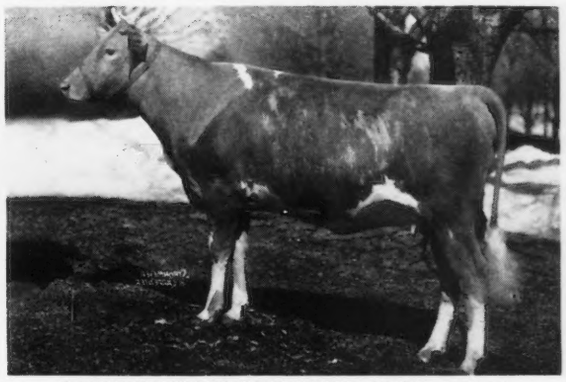

ROCKINGHAM PRINCESS NOEL 664153
Born April 9, 1939
Sire: ROCKINGHAM SAILOR PRINCE 170277, A. R.
2 A. R. sons; 15 A. R. daughters average 619.9 F.
Dam: ROCKINGHAM MISTLETOE 339775
14294.8—588.8—A

To Michigan State Sale, Lansing, Michigan, May 3

ROCKINGHAM HOLLICHOISIE 666635
Born April 12, 1940
Sire: ROCKINGHAM PRINCE HOLLISTAR 199981 (see above)
Dam: ROCKINGHAM CHARMEUSE 562378
10554.5—625.67—DD—318 days.

GREYCOURT FARMS

METHUEN, MASSACHUSETTS

Farms Conveniently Located 5 Miles Apart

Federal Accredited Herd No. 84561
Mass. Bang's Accredited No. 34

535 Fifth Avenue, Room 1002, New York City

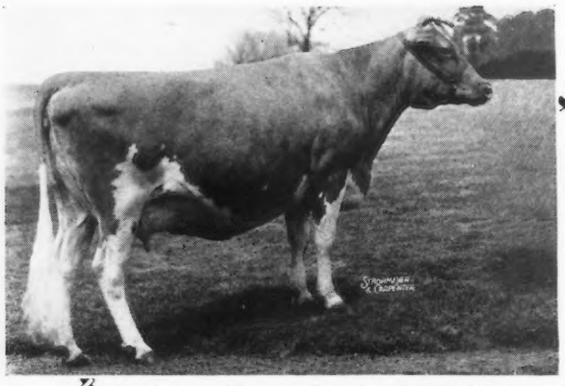

Consigned to

COVENTRY SALE

TRENTON, NEW JERSEY

May 15, 1941

Golden Rose Girl of Hill Girt 399391

Born: April 26, 1933

(Picture taken when dry)

GOLDEN ROSE GIRL OF HILL GIRT has just completed a record of 13481.6 lbs. Milk, 637.0 lbs. Fat in Class A (unofficial). It is not just an accident that she is a good one. Her dairy-like conformation and producing ability are the logical result of her May Rose ancestry, a combination of the blood that has produced class leaders and show winners for Hill Girt.

Her paternal grandam, Golden Noble Girl (13598.0 lbs. Milk, 772.3 lbs. Fat, Class A), topped the Aged Cow Class at the Type Committee Conference at the farm some years ago. She was then over ten years old.

The dam of Golden Rose Girl, Nora May Rose of Hill Girt, has a record of 531.4 lbs. Fat in Glass G and 711.4 lbs. Fat in Class AA.

GOLDEN ROSE GIRL is a cow worthy of serious consideration by a prospective buyer.

★ *A World Record Cow and A National Dairy Show Grand Champion have been bought from Hill Girt Farm's consignments to the Coventry Sales.*

Nora Bright of Hill Girt 644472

Born: October 1, 1939

(Twin with heifer)

NORA BRIGHT OF HILL GIRT is a heifer of ample size and with the characteristic almost solid color of her sire, Noranda. A half-sister, Noranda's Milkmaid, was sold in the 1931 Coventry Sale as a three-year-old and later made a world's record of 19654.6 lbs. Milk, 1155.8 lbs. Fat in Class A. Noranda has three other daughters with records of over 800 lbs. Fat, one a class leader in BB, and 14 with over 700 lbs. Fat.

Nora Bright's maternal grandsire, Merry Top of Hill Girt, is a sire of proved production, having sixteen daughters averaging 12246 lbs. Milk, 652 lbs. Fat.

Her dam, Merry Nora of Hill Girt, has a record of 12981.6 lbs. Milk, 714.0 lbs. Fat, Class E.

The purchase of any heifer is a gamble, but judged by inheritance and conformation Nora Bright looks like better than an even chance.

H. G. HASKELL, *Owner*

JOHN COCHRANE, *Superintendent*

HILL GIRT FARM

Chadds Ford, Pennsylvania

Consigned to... COVENTRY SALE

Trenton, N. J. • May 15, 1941

McDONALD FARMS FAMOUS 293921
Born June 26, 1940.
Sire: Foremost Prediction 212227. Outstanding sire of type, production and excellent udders. **Dam: Green Meadow Rosette 372450** 11808.0 lbs. M., 616.8 lbs. F., Class BB. Her udder is one of the very best. (See April 1 advertisement).

McDONALD FARMS CHOICE 523724
(not consigned)
Maternal sister to McDonald Farms Famous. Note the same excellent udder as Rosette. Choice is on test in Class DD in 101 days has produced 4577.4 lbs. M., 215 lbs. F. Going at 700 lbs. F. rate.

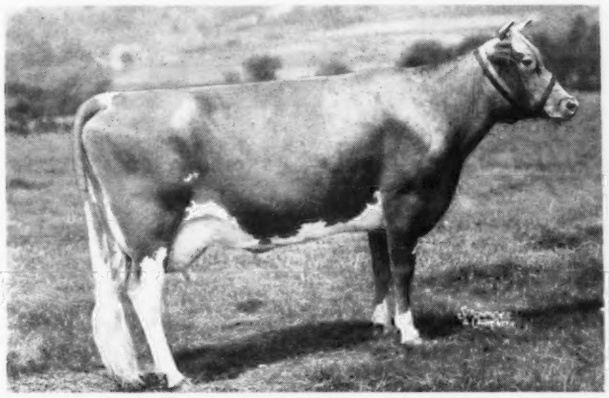

McDONALD FARMS BEATRICE 557949
Born April 16, 1936.
14997.1 lbs. M., 761.0 lbs. F., Class DD. Fresh and has milked up to 56 lbs. M. per day on twice-a-day milking as a four-year-old. A Foremost Prediction 212227 daughter and out of one of the best daughters of Bournedale Rex 159247.

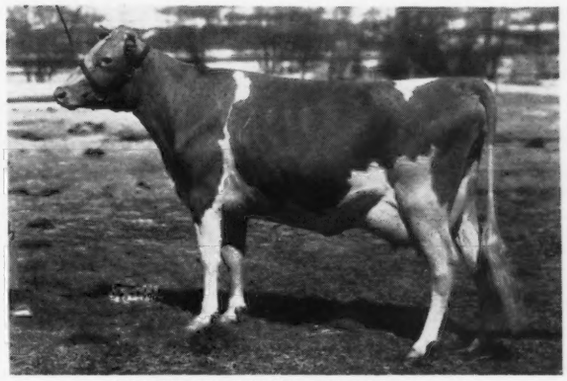

McDONALD FARMS CRYSTAL 606955
Born May 17, 1937.
12184.0 lbs. M., 590.7 lbs. F., Class G. Fresh and has milked up to 50 lbs. per day on twice-a-day milking as a three year old. Sired by a son of Langwater Valor 79775 out of a Mixter May Royal 65203 granddaughter.

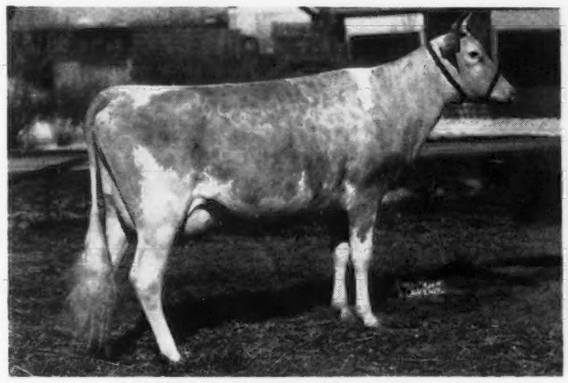

McDONALD FARMS DEACONESS 582517
Born October 11, 1938.
Fresh and on test in Class G has milked up to 43 lbs. M., per day. Sired by a Foremost Faithful Supreme 211205 son out of a granddaughterof Supreme's Janice. Deaconess is a show heifer.

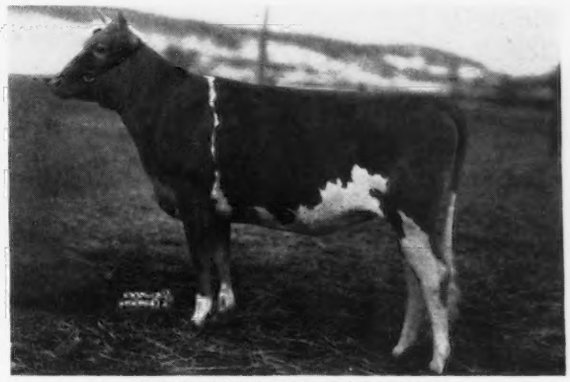

McDONALD FARMS ECHO 638759
Born August 7, 1939.
A real top prospect for the senior yearling class 1941. Bred January 30, 1941, to McDonald Farms Supreme Blend 276554, show ring winning son of Supreme's Janice 356072. A daughter of Myhaven King 233983 out of a daughter of Foremost Faithful Supreme 211205 with 617.3 lbs. F. Class EE, with first calf.

This is the best group we have ever consigned to the Coventry Sale.

Herd Accredited for T. B. **N. Y. Bang's Certificate 646**

McDonald Farms

CORTLAND, NEW YORK

J. M. McDONALD
Owner

K. C. SLY
Manager

RIVEREDGE GUERNSEYS

consign to the **COVENTRY SALE**

Trenton, N. J. - May 15, 1941

Three Outstanding Heifers

All daughters of LANGWATER ALERT

Sire
LANGWATER ALERT 236364

Sire
Langwater Pharaoh 98719

Dam:
Langwater Lively 266755
12450.1—647.6—F
18079.1—895.3—AA

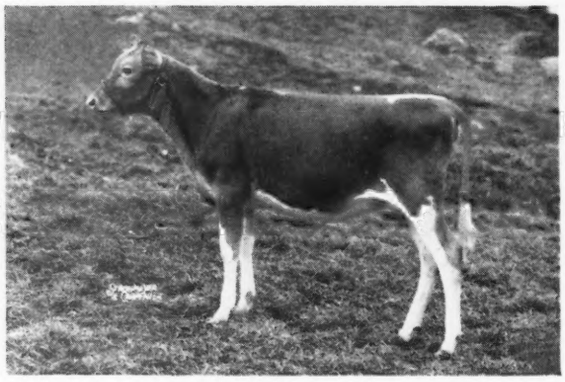

Dam
LANGWATER MERRIMENT
413609

Sire
Langwater Countryman
200171

Dam
Shuttlewick Queen of Joy
129737
12518.0—630.0—G
15803.4—779.1—A

RIVEREDGE ALERT'S JOYOUS 664748
Born September 7, 1940
(See our ad in the April 15 Journal regarding this heifer).

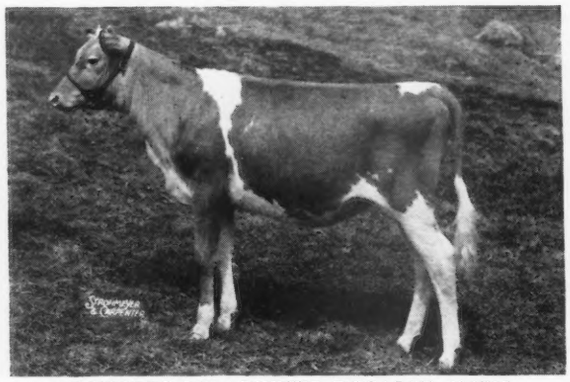

RIVEREDGE ALERT'S ROSALIE 636705
Born July 8, 1940

RIVEREDGE ALERT'S FAVORITE 651834
Born July 30, 1940

The Sire of these Heifers, Langwater Alert, is a full brother to Langwater Lovely 417769, 11961 lbs. milk, 636 lbs. fat, Class F, that sold for $2,700 to McDonald Farms in the 1940 Langwater Sale. "Alert's" oldest daughter, Langwater Trinket 575515, sold for $1,600 in the same Sale.

The dam of Riveredge Alert's Rosalie is Ultra of Rose Lane 457967, 12038.3 lbs. milk, 614.2 lbs. fat in Class E, and 16227.3 lbs. milk, 852.7 lbs. fat, 10th place in Class CC, a real dairy cow that milked up to 69.7 lbs. She is a daughter of Beechford's Bailif 209139, out of a daughter of Florham Ultra Don 98173.

The dam of Riveredge Alert's Favorite is General's Fawn 280052, 13746.8 lbs. milk, 712.0 lbs. fat, Class AA, that sold for $1,100 and was 2nd aged cow, 1937 Md. State Fair, 4th Aged cow at the 1937 Eastern States Exposition and 2nd aged cow at the 1938 Pa. Farm Show. A grand dairy cow that at 12 years of age retains that same straight top line with a splendid udder, that she has always had in the past.

Riveredge Alert's Favorite has a full brother, Riveredge Alert's Admiral 280338, that is a Junior Herd Sire in the herd of Miss Caroline Archer, Flying Hill Farms, Reading, Pa.

Federal Accredited Herd No. 10218

Pennsylvania Bang's Free 815

J. BARLOW CULLUM ESTATE, *Owner*

READING, PENNSYLVANIA

COVENTRY SALE • May 15 • Trenton, N. J.

Two Choice Show Cows

Both sired by **Merry Top's Ultra Gold 216664**
15 A. R. daughters—First Prize Get of Sire, Pennsylvania Farm Show, 1939-40, Devon, Pa., and Maryland State Fair, 1939.

LISETER MERRY TOP'S LOTTIE 556760

10410.0 M.—504.6 F.—Cl. FF

Shows as Four-Year-Old, 1941

1st two-year-old, Maryland, 1939

1st two-year-old, Pa. Farm Show, 1940

2nd three-year-old, Maryland, 1940

1st three-year-old and Grand Champion, Fair Hill, Md., 1940

1st three-year-old, Pa. Farm Show, 1941

Member 1st Prize "Get", Devon, Maryland and Pa. Farm Show

Member 1st Prize Dairy and Exhibitor's Herds, Maryland and Pa. Farm Show.

Bred Nov. 25, due Sept. 5, 1941

Herdam—Cornalfa's S. Lottie 400937
10410.8 M.—541.4 F.—Cl. AA

For the first time Lottie will calve just right for the major shows

LISETER MERRY CLOVER 556759

10703.2 M.—514.9 F.—Cl. EE

2nd two-year-old, Pa. Farm Show, 1940

3rd two-year-old, Maryland State Fair, 1939

2nd three-year-old, Pa. Farm Show, 1940

Member 1st Prize "Get", Pa. Farm Show, 1939-40; Devon, Pa. and Maryland, 1939

Fresh Jan. 31, 1941. Sold Open.

Her dam—LISETER SUNNY CLOVER 507083

10994.5 M.—491.0 F.—Cl. EE

LISETER FARM

Newtown Square :: Pennsylvania

Accredited 111895 *Bang's Certified 95*

Consigned to the

16TH ANNUAL COVENTRY SALE

Trenton, New Jersey, May 15

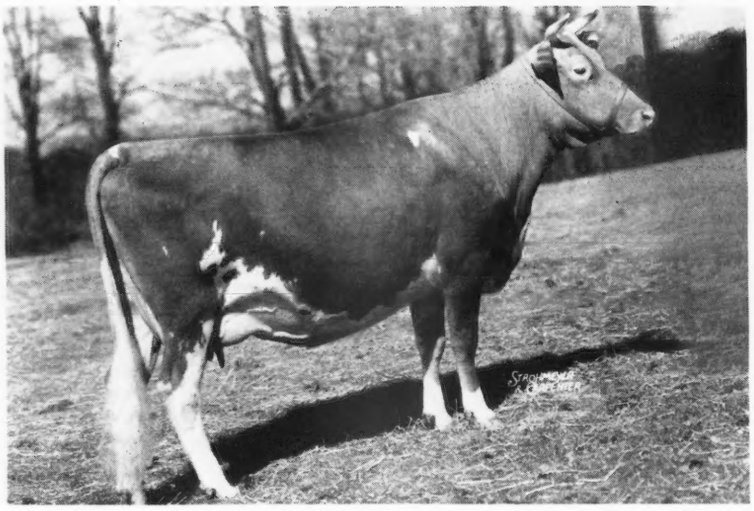

Afton's Anita
550499

Born FEBRUARY 17, 1938

Due April 4, 1941

SOLD OPEN

11481 lbs. M., 559 lbs. F.,
Class GG (*unofficial*)

Federal Accredited Herd No. 177943 *State Bang's Free No. 69*

AFTON FARM • FLORHAM PARK • NEW JERSEY

R. F. LOREE, *Owner* R. D. WILSON, *Manager*

Eden Plains Dairy Farms

***Consign*... 2 Heifers • 3 Yearlings**
***to the* Frederick, Maryland, Sale**
May 19, 1941

In the Sale...

PANSY'S ANN OF EDEN PLAINS 525247
Dropped: FEBRUARY 23, 1937
FAVORITE'S LASS OF EDEN PLAINS 522383
Dropped: FEBRUARY 28, 1937

"Pansy's Ann" in D. H. I. A. has made 1966 m., 95.1 f., in 51 days. "Favorite's Lass" in D. H. I. A. has made 6591 m., 308.0 f., in 340 days. *OUR HERD* consists of 90 registered Guernseys headed by the sire FISHKIN'S VAGABOND 271434, a son of Langwater Vagabond 231275 and out of Bloomfield Fishkin 461386, A. R., a daughter of Langwater Peterkin 146815, A. R. *AT HOME* . . . Young stock for sale at all times. Write us your needs. Visitors always welcome.

T. B. Accredited 37946 *Bang's Free Accredited No. 1369*

MARTIN W. SHOWALTER, *Owner* HAGERSTOWN, MD., *Route 4*

For Sale

Bulls of LANGWATER blood lines

SIRED BY:

Langwater Redemptor 218401
A son of Langwater Pharos 197467 and out of Langwater Moonflower 327081, A. R.

Langwater Gold Dawn 293459
A son of Langwater Midnight 228886, out of a daughter of Langwater Countryman 200171, A. R.

Woodholm County Squire 247437
A son of Langwater Dancer 208514, out of a daughter of Langwater Country Gentleman 141686, A. R.

Send for our sales list

PAUL AND CATHERINE ROERIG
Owners
Westbrook, Maine

Renew Your Subscription to the JOURNAL . . .

$1.50 *for one year*

$2.50 *for two years*

$5.00 *for five years*

$4.00 *for one year for foreign subscriptions*

$2.10 *Canadian Subscription*

BOURNEDALE GUERNSEYS *consign...*

to the Coventry Sale, May 15, Trenton, N. J.

A SON AND DAUGHTER OF

Bournedale Sensation 223212, A. R.

Maternal Brother to Bournedale Rex 159247, A. R., by Bournedale Allen Jay's King 205523, A. R., and out of Saugerties Violet 167946, A. R.

The Son . . . BOURNEDALE MEMOIR'S MONARCH 286458

A full brother to our Junior Herd Sire—BOURNEDALE MEMOIR'S ACE 257361. Monarch's dam, Bournedale Memoir 301294, A. R., 17399.8—793.4—Class A (three A. R. daughters). She by Langwater Africander 57121, A. R., and out of Albamont Forget-me-not 111348, A. R.

The Daughter. . . BOURNEDALE S. SHAMROCK 480669

Dropped March 17, 1936.

11775.9 M., 716.1 F., Class F. *Dam:* BOURNEDALE LA NOCINE 411128 12521.7 M., 679.1 F., Class CC. "Shamrock" was served February 24 by Bournedale Golden Abe Lincoln 263010 whose 30 nearest dams average 14403.5 milk, 752.3 fat.

Also . . . BOURNEDALE MISS ELSIE 468142

Dropped January 26, 1935.

12462.7 M., 669.17 F. in 323 days, bred for a AA record.

Sire: BOURNEDALE LEVIATHAN 195038, son of Maxim of Bournedale 146164 and out of Bournedale Levity 265177, daughter of Langwater Levity 70293, A. R. *Dam:* BOURNEDALE ROSE BUD 264557 by Lone Pine Illustrator 59189 and out of Shuttlewick Rose Bud 156753. Served September 30 by Bournedale Golden Abe Lincoln.

"When better Guernseys are bred, Bournedale will breed them"

BOURNEDALE GUERNSEYS

1156 North Broadway - Yonkers, New York

ACCREDITED **Tel. Nepperhan 7240** NEGATIVE

JULIA DYCKMAN ANDRUS MEMORIAL INC., *Owner* MURIEL K. HILL, *Manager*

Come to the

SIXTH MIDDLE-WEST INVITATIONAL SALE

Elmhurst, Illinois • May 10, 1941

TOM COOPER FARMS

Consign

2 Choice Langwater Africander Granddaughters

A fresh 2-year-old and a heifer calf

IN THE SALE

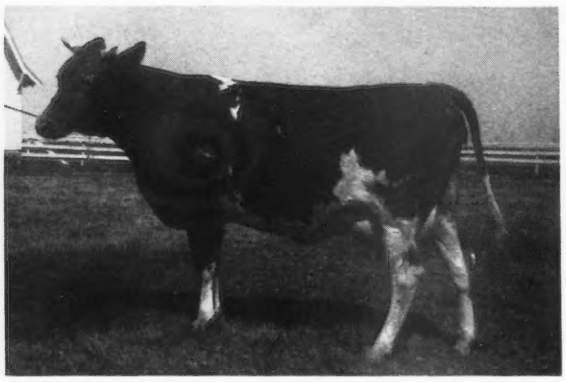

(Amateur snapshot)

◀ Cooper's K. L. Sally 595788

Dropped January 30, 1939

Will be fresh at time of sale

Sire: Cooper's King Louis 194072. A son of Langwater Africander 57121, A. R., and sire of 49 A. R. daughters.

Dam: Cooper's Sonota 494882. 10597.4 lbs. M., 599.2 lbs. F., Class F. Highest tested daughter of Sunnymede Raider Aristocrat 215345, A. R.

Cooper's Marhalla 662391 ▶

Dropped August 28, 1940

Sire: Cooper's Augusta's Africander 186329, A. R. (The best son of Langwater Africander we have used). 13 A. R. daughters with records up to 676.5 lbs. F. He was sire of 2nd get of sire, Texas State Fair, 1939.

Dam: Cooper's Fay 494889. 9819.0 lbs. M., 502.0 lbs. F., Class F. A paternal granddaughter of "Africander".

IN THE SALE

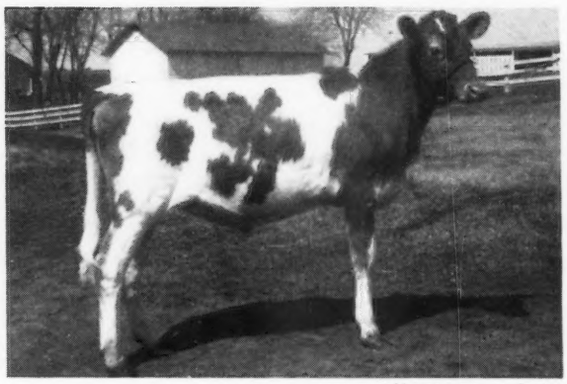

(Amateur snapshot)

We are also sending 8 good ones—6 females and 2 bulls to the Oklahoma State Sale, May 7, 1941. See page 829 of the May 1 Journal for our listing.

Also to the Missouri State Sale, May 27, we will consign 2 head. See our May 15 advertisement for details on this consignment.

Federal Accredited Herd 400529 *State Accredited Herd 645*

TOM COOPER, *Owner* **Ardmore, Oklahoma** AL GEURKINK, *Manager*

NEW HOPE GUERNSEY FARM *Consigns to the - - -*

Middle West Sale • Sunnybrook Farm

Elmhurst Illinois May 10 1941

NEW HOPE GRANDEE'S GWAIN 293372

an outstanding son of a Class Leader, born June 15, 1940, and two excellent heifers.

The son, GWAIN, is out of New Hope Gardenius's Laughter 439203, that has 14537.5 lbs. milk and 677.0 lbs. fat in Class GG. She also finished in **5th place in Class EE with 18181.8 lbs. milk and 844.5 lbs. fat.** "Laughter" is a daughter of Langwater Gardenius 178663.

"Gwain" is by Wey Acres Lorie's Grandee 267060, our junior herd sire, that is out of Supreme's Lorie 453671, the well-known cow in the east as well as in the mid-west as she was a Grand Champion Female at the New York State Fair in 1936, and has produced 15552.0 lbs. milk and 803.3 lbs. fat in Class C.

"Grandee" is by Langwater Grandee 227277. "Gwain" carries strongly the blood of Langwater Grandee 227277 on the top side of the pedigree and of Langwater Gardenius 178663 on the bottom side.

The heifer, NEW HOPE CONSTANT'S ROSANNE 590543, is out of New Hope Gardenius's Lassie 360983, A. R., 12646.6 lbs. milk and 590.0 lbs. fat in Class DD, and by New Hope Leader's Constant 247402, our senior herd sire that is a maternal brother to "Gwain." "Rosanne" will be fresh in her first lactation at sale time.

The heifer, NEW HOPE LEADER'S ROSALYN 583432 is out of New Hope Gardenius's Beauty 434316, A. R., 12002.4 lbs. milk and 543.2 lbs. fat inClass G, and by New Hope Gardenius's Leader 224443.

"Rosalyn" will also be fresh at sale time in her first lactation. She has a splendid udder and and is a typy aninal.

Federal Accredited Herd B907 *Accredited Herd for Bang's 293*

New Hope Guernsey Farm ***Amherst Jct., Wis.***

MATT DOMASZEK & SON, OWNERS

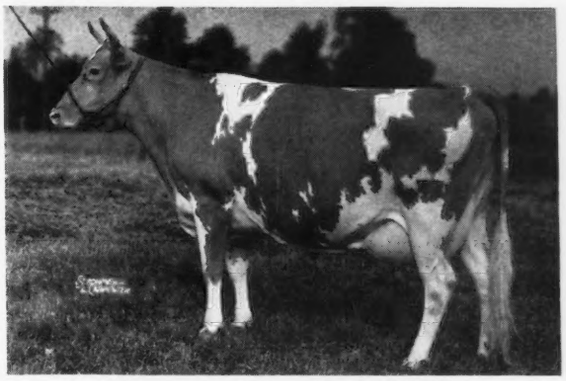

Supreme's Lorie 453671

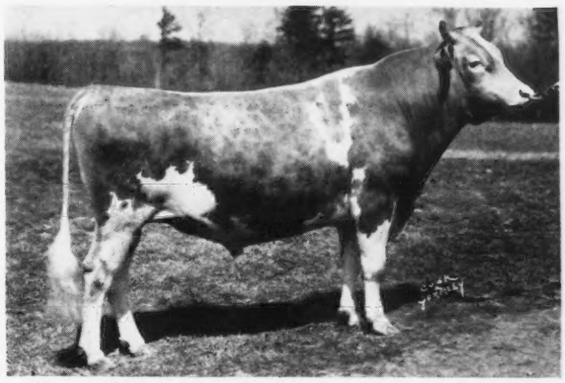

New Hope Leader's Constant 247402

ORONOKO FARM

consigns to the

Middle West Invitational

Elmhurst, Illinois, May 10, 1941

A Choice 3-Year-Old

Sire: HOMER OF ORONOKO 226196. A son of Homestead Athenian 162168, A. R., that is by Imp. Archer of Cloture 133486, A. R., and out of Langwater Hayes Daisy 177726, A. R. "Athenian" is sire of 24 A. R. daughters with records up to 727.8 lbs. F., Class AA.

Dam: IOLA OF ORONOKO 456354. A maternal granddaughter of Homestead Athenian 162168, A. R. This choice 3-year-old is due to calve May 16, 1941, to the service of **GREEN MEADS NORTHERNER 271184,** that is a son of **Langwater King of the Meads 196128, A. R.,** and out of Langwater Queen of the May 2d 276140.

Come to the Middle West Sale and look for the ORONOKO three-year-old

T. B. Accredited Bang's Free

BERRIEN SPRINGS - MICHIGAN

J. C. HOLLENBECK, OWNER

PETERS GUERNSEY FARM

consigns to the

Sixth Middle West Invitational Sale

Sunnybrook Farm, May 10, 1941

a show heifer now developing into an outstanding senior yearling. She has proved her ability to win as a calf.

Junior Champion at all Iowa Fairs.
Second prize heifer calf at Iowa State Fair.
Eighth at Dairy Cattle Congress.

Laddie's Rex June 615565

Dropped August 18, 1939

Sire: REX'S LADDIE'S REX 268921 that is by Rex's Laddie 197322 the sire of ten state champions.

Dam: REX'S LADDIE'S JUNE 497006, a 476.2 Class EE daughter of Rex's Laddie 197322.

"June" is due to freshen November 6, 1941, to the service of GREEN MEADS BENEFACTOR 288159.

Sire: LANGWATER COUNTY SQUIRE 216866.
Dam: GREEN MEADS QUEEN ALOMA 589718, 622.2, GG, a daughter of Langwater King of the Meads 196128.

T. B. Accredited No. 328192 *Bang's Free Cert. 274*

VICTOR B. PETERS
Owner

Keokuk, Iowa

Our Breeding Program

Is founded on LONGEVITY.

☆ **Two examples, and good ones, are offered in the MIDDLE WEST INVITATIONAL SALE**

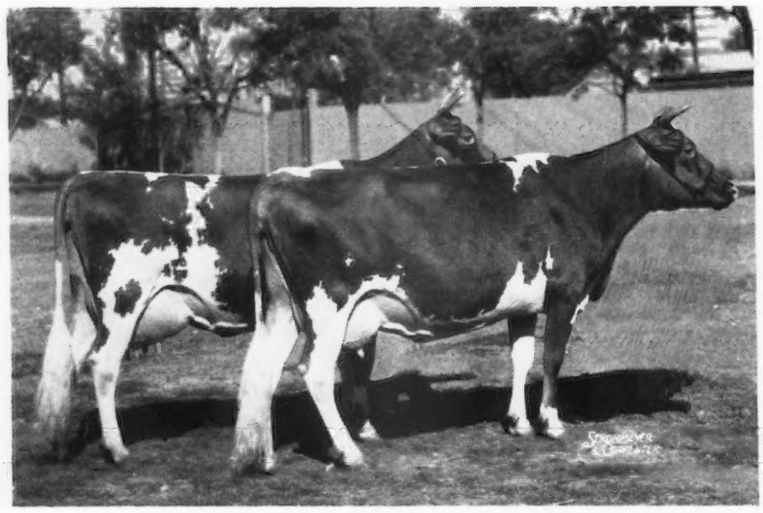

"1st" Prize Produce of Dam of Gayoso Actor's Lady Peggy at National Dairy Show, 1936. Both animals now at Pine Manor, Gayoso Pride 424497, A. R., 12092.6 M., 584.6 F., Class AA; Gayoso King's Peggy 357569, A. R., 12993.9 M., 566.1 F., Class AA. **Little Orchard Comely is a maternal sister to these two head.**

☆ LITTLE ORCHARD COMELY 528371

Sire: LANGWATER COMET 202914, A. R.
Sire of 12 A. R. daughters by Langwater Moonlight 160256, and out of Langwater Fides 177729, with 742.0 Fat in D.

Dam: GAYOSO ACTOR'S LADY PEGGY 188647
12575.7 M., 609.8 F., Class B. Peggy had 14 calves, 8 at Little Orchard. Her dam with 817.5 in C died of "hardware trouble" at 9 years, and in turn her dam with 868.3 in AA, died at 19 years of age at Gayoso.
Peggy was the dam of the 1st Prize Produce at the 1936 National and two of her daughters were members of the 1st Prize Get of Sire at the same show. She is the Dam of 1 A. R. son, 2 more enroute, 3 A. R. daughters and two more enroute. Little Orchard Comely is due to calf the day before the sale. She has two triple letter records made on machines and stanchion care, 354.2 in GGG and 413.6 in BBB. (unofficial)

☆ LITTLE ORCHARD PLANET 298508

Sire: LITTLE ORCHARD MOONGLOW 237290
Sire: Langwater Comet 202914, A. R.; Dam: King's Coral of Traymore 231829
11673.6 M., 565.7 F., Class FF. Undefeated 3-year-old, 1931.

Dam: WENDEMERE JOAN 237979
13883.0 M., 755.3 lbs. F., Class BB, 14527.5 M., 790.2 lbs. F., Class A. Both records testing 5.44%. Joan is 14 years of age and a daughter of Florham Ultra Don 98173, his grandparents being Ne Plus Ultra 15265, and Jethro's May King of Linda Vista 14591. Joan is out of a granddaughter of Italia's King of the May 78100. This calf, a bull, due to the age of the dam, is closer up to the great bulls noted than it is usually possible to secure in 1941.

We commend both animals to your consideration.

LITTLE ORCHARD FARM

Antioch, Illinois

EDWIN WELCH, *Owner* — *T. B. 410621 Bang's 87* — GENE NEWER, *Herdsman*

CHICAGO GUERNSEY FARM *consigns to*

Mid-West Sale

MAY 10, 1941

Two Closely Bred Bournedale Coronet Maxims

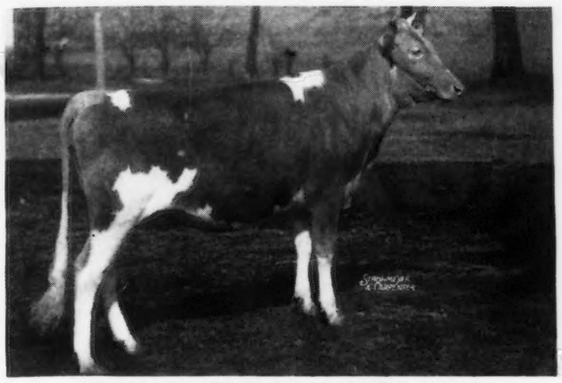

SEDGLEY NOBLE'S DIPPER 666595

Born October 30, 1939

Sedgley Noble 258488
Herd Sire at Clearbrook Farms. No daughters in milk but very promising. Full brother to Jean Gordon of Daisy Lane 950200, 671.0 F., Class E; on retest in BB, 365.93 F. in 140 days.

Sedgley Ultimas Dipper 287947
13784.3 M., 720.7 F., Class AA. Dam of Jonacre Dipper 571668 10943.9 M., 606.9 F., Class DD, (to be verified).

Bournedale Noble 212790
6 A. R. daughters. Grand Champion Ill. State Fair. Herd Sire at Cesor Farms.

Wendmere Elta 379533
13156.4 M., 673.6 F., Class B. Daughter of Caumsett General 159776.

Ultimas Stars and Stripes of Webb Farms 104290.
7 A. R. daughters, 1 A. R. son.

Star Dipper of Eden Springs 69120.
Great granddam of the sensational Junior Champion Female at the 1940 National Dairy Show, St. James Philosopher's Dipper 575164.

This Show Heifer Will Be Sold Open Ready to Breed to Your Bull

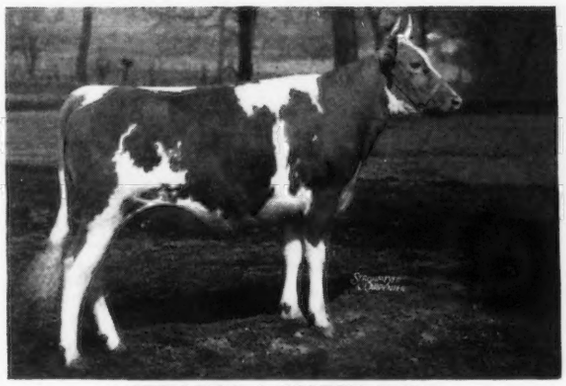

SEDGLEY A MARIE 666594

Born December 24, 1938

Due May 18, 1941

Bournedale La Noce's Ambition 204515
12 A. R. daughters, more on test.

Sedgley Majesty's Mary 575244. A. R.
9294.8 M., 523.6 F., Class EE, (to be verified). On retest in C.

Maxim of Bournedale 146164
26 A. R. daughters, 6 A. R. sons

Bournedale LaNoce 319234
728.6 F., Class C. 1 A. R. daughter, 1 A. R. son. Dam of Bournedale Noble—Herd Sire at Cesor Farms.

Bournedale Coronet Majesty 212791
11 A. R. daughters by His Majesty of Bournedale 194262 out of Atamannsit Princess Coronet 209561—936.1 F., Class A, at 12 years.

Sedgley Babe's Mary 289296
Cow Test record—503 Fat at 4 years, 650 milkings.

Marie is due shortly after Sale time to the service of Alberta's Noble of Thorn Hill 271364, a son of Bournedale Noble, A. R., and out of Alberta of Thorn Hill 397373, 840.4 F., Class B, the highest record daughter of Bournedale Master Max 193478, sire of Bournedale Martha 406060, Grand Champion at the 1937 National Dairy Show. We hope you will appreciate two of the best Bournedale Coronet Maxims we own and as we are only a few miles from the Sale Pavilion, invite your inspection of the sires and dams and also others of the same breeding.

CHICAGO GUERNSEY FARM

HINSDALE, ILLINOIS

DREW TENBROECK, Manager **T. B. Accredited No. 410360 - State Bang's Accredited No. 122** ELMER ZINK, Herdsman

Twice A Class Leader

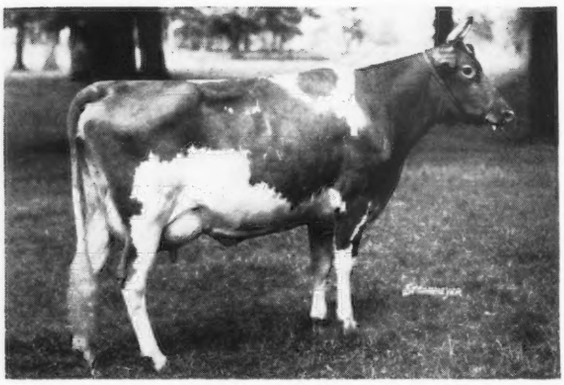

◂ FLORHAM CRYSTAL

404060

6th in Class EE with 15532.5 M., 847.5 F.
9th in Class AA with 17717.2 M., 966.9 F.
(unofficial)

Sire: LANGWATER COUNTRY GENTLEMAN 141686

Dam: FLORHAM DOLLY 255231
15379.0 M., 834.1 F., Class A

Dam of: Pine Manor Orchid 616980—11420.7 M., 599.94 F., GG *and*
Pine Manor King's Royal 288236, Herd sire at Dietrich Co., Inc., Bremen, Indiana.

We are are offering sons of "Orchid"—a grandson of "Crystal" by Green Meads Taurus 222607—Born Feb. 18, 1941. "Orchid" is a daughter of Langwater Ptolemy 205128.

SALE CONSIGNMENTS

Middlewest Invitational Sale - Elmhurst, Illinois, May 10

A son of Coronation King of Pine Manor 250949 out of a Class Leader—16085.3 M., 926.5 F., CC. His daughter, a show heifer, out of a 730 F. daughter of Gayoso Margaret's Actor 153105—bred to Green Meads Taurus. A daughter of Coronation Reflector 251754 out of an "Actor" daughter—bred to Coronation King of Pine Manor.

Missouri State Sale - Columbia City, Missouri, May 27

A two-year-old heifer, daughter of Coronation Count 241114, bred to "King." A bred heifer, a granddaughter of "Actor," the dam a daughter of a Class Leader—bred to Pine Manor King Melody Master 275696, (Coronation King of Pine Manor and Coronation Melody 485889).

All five of the above animals are of Pine Manor breeding and worthy of your consideration. Please refer to April 15 Journal ad for details on Middlewest consignment.

For MIDDLEWEST SALE CATALOGUE *write* EDWIN C. WELCH, LAKE FOREST, ILLINOIS. MISSOURI SALE CATALOGUE, *write* H. A. HERMAN, 101 EKLES HALL, UNIVERSITY OF MISSOURI, COLUMBIA, MISSOURI.

PINE MANOR • Goshen, Indiana

One Mile South on State Road 15

Federal T. B. Accredited 315490 — *Indiana Bang's Accredited 902-C*

MR. & MRS. ERNEST MARTIN, *Owners* — *Address all correspondence to:* DIEDRICH ULKEN, *Manager*

A Feature of Our Consignment to the

Sixth Middle-West Invitational Sale

ELMHURST, ILLINOIS, MAY 10, 1941

Meadow Lodge Rosabelle 542235

Dropped: February 1, 1938 9942.6—456.4—G

A Show Heifer

SIRED BY

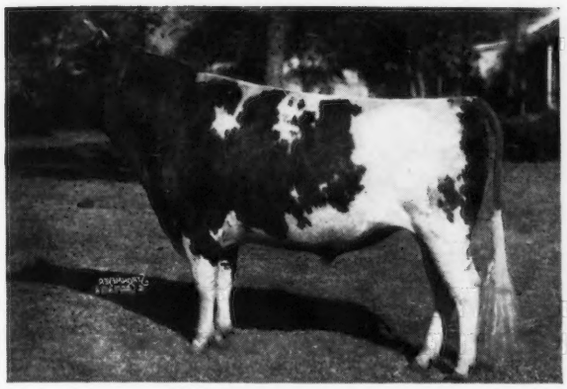

LANGWATER DIADEM 237502

A son of Langwater Pharaoh 98719, A. R., and out of Langwater Coronation 373694, A. R., (a granddaughter of Langwater Moonlight 160256, A. R.), "Diadem" is the sire of Meadow Lodge Pawnee 273202, 7 times Junior Champion and 3 times Grand Champion at leading mid-western fairs.

IN CALF TO

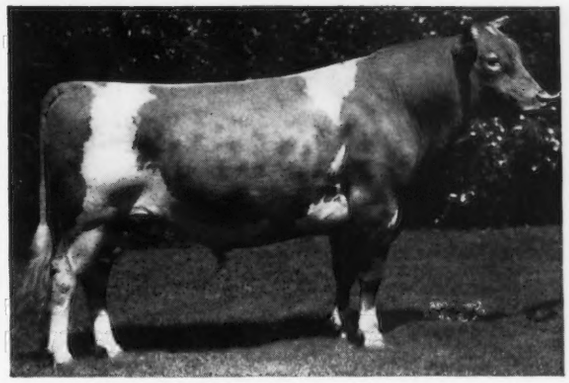

LANGWATER KING OF THE MEADS 196128, A. R.

Sire of 28 A. R. daughters with 37 records, 5 records over 800 lbs. F., 12 over 700 lbs. F., 23 over 600 lbs. F. Sire of 3 Class Leaders and one State Champion.

Rosabelle is due to "King" June 6

We also consign to the same sale a choice son and a double granddaughter of Bournedale Rex 159247, A. R.

THE BULL — MEADOW LODGE REX'S HERCULES 287367. *Dropped* May 11, 1940.

A son of "Rex" out of a top notch daughter of Langwater Moonlight 160256, A. R. His dam, Moonlight's Gentian 507023 has a record of 12813.3 lbs. M., 611.5 lbs. F., Class GG and is on retest in Class D and in 310 days has 11640.6 lbs. M., 534.65 lbs. F.

The Double Granddaughter of Rex

MEADOW LODGE RAPTURE 615465. *Dropped* December 20, 1939. A daughter of Meadow Lodge Rex's Patrician 259388 that is by "Rex" and out of Charming Patricia 360904, 14036.8 lbs. M., 728.4 lbs. F., Class AA. "Rapture" is out of a "Rex" daughter with 11574.9 lbs. M., 604.7 lbs. F., Class GG.

"Just Move Along with Meadow Lodge"

(For Sale catalog address Mr. E. C. WELCH, BOX 929, LAKE FOREST, ILLINOIS)

Federal Accredited Herd No. 400574 *Negative to Bang's 1819*

MEADOW LODGE FARMS

1156 First National Building - Oklahoma City, Oklahoma

S. W. HAYES, ESTATE DR. WALTER GUERKINK, *Manager*

Lockshore Crystal Prince 194628

THREE DAUGHTERS RECENTLY COMPLETED OFFICIAL RECORDS

LOCKSHORE CLEMATIS 421315	20180.6 milk	915.5 fat	Class AA (*State Champion*)
LOCKSHORE WINTER QUEEN 459232	16818.5 milk	751.8 fat	Class CC
LOCKSHORE APOLLODORUS 459237	15984.4 milk	743.3 fat	Class CC

Sire of Daughters with four State Champion Records

Mid-West Invitational Sale Consignment . . .

1. A son of Lockshore Crystal Prince 194628
LOCKSHORE PRINCE 295052
Dam: LOCKSHORE GOLDEN LOCKS 366476
18034.2—707.4—GG
19264.4—836.7—E—tenth place when made.
17096.0—682.6—BBB—fifth place

2. Also a granddaughter of "PRINCE".

Michigan State Sale Consignment . . .

A son of Lockshore Crystal Prince 194628, out of a daughter of Langwater Eastern King 63072, making him a double grandson of "King".

A daughter of "Prince" and two granddaughters.

Federal Accredited No. 517344 — *Michigan Abortion Free Herd No. 2*

LOCKSHORE FARM • Cressey, Michigan (***Near Gull Lake***)

R. F. LOCKE, *Owner* H. E. CHAPMAN, *Superintendent* ERNEST B. PETRIE, *Herd Manager*

In the Show Window

of the South Carolina Guernsey Cattle Club, at Columbia, S. C., May 6, 1941 • *You will find . . .*

Hazelwood's Honoria 497754, A. R.

Born July 19, 1936
11413.0 m., 556.1 f., Class DD
(*Subject to verification*)

Sire: IMP. BETSEY'S EMBLEM 126428, A. R.
25 A. R. daughters, 1 A. R. son

Dam: HAZELWOOD'S PEARL 277337, A. R.
13639.6 m., 729.8 f., Class A

and

Hazelwood's Janet 584686

Born December 25, 1938
Now on test and has milked above 45 lbs. in one day.

Sire: ROCKINGHAM CESTRIAN 243520
8 daughters now on test, showing excellent production.

Dam: HAZELWOOD'S VIOLA 312831, A. R.
14064.3 m., 655.6 f., Class AA

We present these as fair samples of our breeding, and expect them to be among the tops.

Accredited *Negative*

Hazelwood Farms ***Chester, S. C.***

R. B. CALDWELL, OWNER

MURRAY FARMS

***Consign to the* Michigan State Sale**
Lansing, Michigan, May 3

Murray's Sir Harriman 290518

Born July 19, 1940
Sire: LOCKSHORE SIR OLIVER 248697
Sired by Lockshore Crystal Prince 194628
18 A. R. Daughters
Dam: STARR FARM HARRIET 530189
Sired by Langwater Alexander 202052
18 A. R. Daughters
12303.2 Milk, 601.8 Fat, Class G

Also consigning two outstanding females

State Accredited, Bang's 8389 Federal Accredited, T. B. 517353

KALAMAZOO, MICHIGAN

J. J. MURRAY, Owner HAROLD T. PARRISH, Herdsman

NICKEL PLATE FARM

LATTY, OHIO

***Consigns to* OHIO QUALITY SALE**
WOOSTER, OHIO, MAY 13, 1941
A Bull and a Choice Heifer

● NICKEL PLATE ROYAL KING 298059
Dropped August 6, 1940.
Sire: Coronation King of Pine Manor 250949. A son of Coronation Rose King 238549 and Green Meadow Minuet 356033, A. R. Dam: Trixie of Golden Dale 364648, 13123.0 lbs. M., 671.1 lbs. F., Class AHI.

● NICKEL PLATE DELL ROSE 665980
Dropped December 23, 1938. Sired by a great grandson of Langwater Duvaux 207786, and out of Shona Dell 332499.

AT PRIVATE SALE—Bull calves out of A. R. cows.

Herd State Accredited for Bang's and T. B.

DAN STOLLER, OWNER

CLEAR SPRINGS FARMS CONSIGN

Four Top Females

N. C. Breeders Sale, Asheville, N. C., May 8

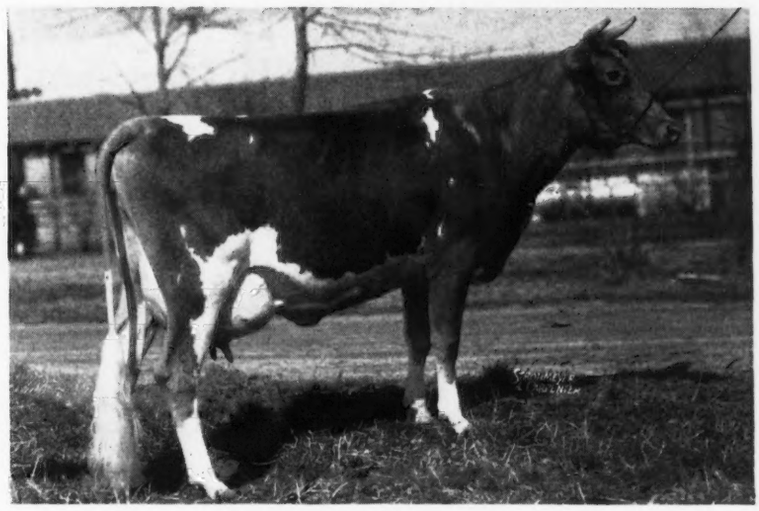

1. KLONDIKE MARY 483094, Born June 21, 1936.
10058.9 Milk, 441.8 Fat, Class GG 11944.8 Milk, 565.4 Fat, Class DD (unofficial)
Calved March 6, 1941; back on retest averaging 2½ lbs. F. daily.
Mary is a double granddaughter of Foremost's Gay Lad 117256, A. R., by Klondike Gay Valentine 177240, A. R. 5 A. R. daughters more on test. Out of Klondike Gay Countess 251044 (dam of 4 A. R. daughters) 11865.9 M., 609.1 F., GG. Mary would be an asset to any Guernsey herd.

2. KLONDIKE GAY HONEYBEL 400454, Born April 4, 1933.
9690.2 Milk, 458.0 Fat, Class F 11553.5 Milk, 547.4 Fat, Class AA
Due to calve April 16 (will be over calving and ready to really go to work at sale time).
By Foremost's Gay Lad 117256, A. R. (36 A. R. daughters, 11 A. R. sons).
Sire of: KLONDIKE GAY GRACE 399225, 15711.9 M., 906.4 F., Class AA.
Out of: KLONDIKE BLUE BONNET 243704
10465.2 M., 525.4 F., Class G, 11223.0 M., 553.0 F., Class AA.

3. CLEAR SPRINGS' BONITA 515257, Born September 28, 1936
10519.7 M., 451.6 F., Class G. On retest Class C. 2635.7 M., 112 F., 69 days, still on test.
By: KNEECE GAY LAD 205188 (3 A. R. daughters).
Out of: KNEECE MAY QUEEN 346463, A. R., 14033.9 M., 681.7 F., Class A. (dam of 1 A. R. daughter).

4. CLEAR SPRINGS ELSIE 591666, Born January 9, 1939.
Due to calve June 4, 1941, to service of Clear Springs Esquire 266250 (a son of Argilla Knight 193529 and Klondike Gay Grace, 906.4 F., Class AA)
By: GAYOSO KING'S DAIRY BOY 217292, A. R., 6 A. R. daughters, others on test.
Out of: KNEECE MAY ALICE 382178 (full sister to Kneece May Queen, see above)
A real heifer that is good enough to show with the best of company.

Write us for catalog

CLEAR SPRINGS FARMS - Concord, North Carolina

A. L. BROWN, OWNER G. H. CARTNER, MANAGER

ARCHDALE FARMS *Consign to the . . .*

North Carolina State Sale, Asheville, North Carolina May 8, 1941, a Top Notch Heifer, and a Real Cow.

THE HEIFER: ARCHDALE MAXIMS ANN 666896—Calved July 20, 1940

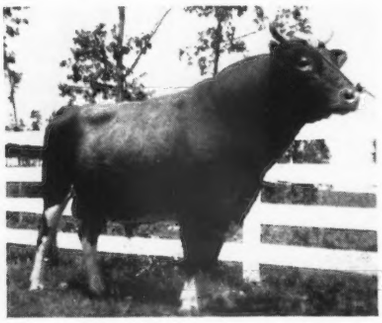

◀ *Her sire:* QUAIL ROOST PRINCE RAIDER 230076. He by High Point Prince Maxim 104016, A. R.

Her Dam: NEISLER'S GAY BEVERLY ANN 461288, A. R., 7696.8 M., 405.2 F., Class D., a granddaughter of Foremost's Gay Lad 117256, A. R.

THE COW: DORTHY OF HAZELWOOD'S AUGUSTUS 537281, A. R., 8248.3 M., 425.6 F., Class FF. (to be verified). Born July 11, 1937. Sired by Hazelwood's Agustus 232675 out of Flossie of Prince George 513261, a granddaughter of Imp. Betsey's Emblem 126428, A. R. Due to freshen April 8, 1941, with 2nd calf.

Bang's Free Herd Cert. 230 *T. B. Accredited Cert. 519025*

VISITORS ALWAYS WELCOME

P. M. NEISLER, *Owner*
H. P. DIXON, *Manager*

KING'S MT. • NORTH CAROLINA

Farm located 5 miles Southwest of King's Mt. on Highway 29.

FAIR FIELD FARMS

Herd consisting of over 200 head of Bang's Free and T. B. Accredited Guernseys

CONSIGN TO

Doylestown, Pa., Sale, May 13, 2 fresh two-year-old daughters of Florham Heir 252539, a bull having 4 crosses to Langwater Steadfast 31672 and is also a grandson of Langwater Country Gentleman 141686. One of the present herd sires is Florham Royal Count 225674, a full brother to Florham Heir. Daughters of "Count" have milked above 50 lbs. daily as two-year-olds and up to 56 lbs. as three-year-olds. *Also consigning* a fresh two-year-old daughter of Hill Girt Top Notch 240867. Other herd sires are Fair Field Majesty 229407, a son of His Majesty of Bournedale 194262, Bournedale Sensation's Victor 259243, a son of Bournedale Sensation 223212 and out of Bournedale Lady Violet 289158.

Another sire is Fair Field Royaldale 260446, sired by Florham Royal Count 225674 and out of Bournedale Pansy 372409.

ELVERSON, PENNSYLVANIA

H. B. SHENK, *Owner* DAVID SHARP, *Herdsman*

OAK HURST FARMS

consign to the

Missouri State Sale

COLUMBIA, MISSOURI, MAY 27, 1941

3 promising young bred heifers—one a daughter of our senior sire—the other two bred to—

MEADOW LODGE REX'S DIPLOMAT 251740

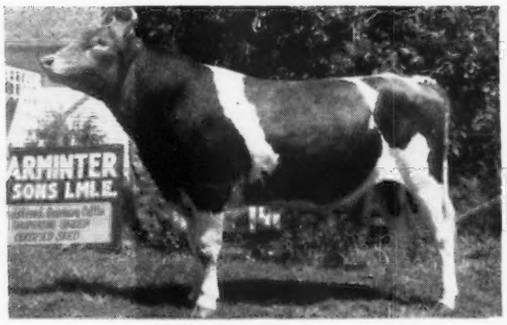

6 nearest dams average 13147.0—711.2
Sire: BOURNEDALE REX 159247, A. R.
Dam: EISELE'S BERTHINE 321577, A. R.
10807.9—630.3—B
1 A. R. daughter, Meadow Lodge Arline 435968
12569.7—634.7—GG
Former State Record

IN THE SALE . . . **Oakhurst Diplomat's Princess 636463**
Dropped October 5, 1939
A "Diplomat" daughter out of a granddaughter of Gayoso Southern King 179413, A. R.—Bred to Meadow Lodge Rex's Sultan 270309
Valliant's Margo of Fairview 617861
A daughter of Gaylord's Ultra Valliant 205018
Dropped October 12, 1939
Oak Hurst Pearl 594414
A granddaughter of Gayoso Southern King 179413

AT HOME . . . "The World needs more Diplomats"
We have young ones reasonably priced.
HERD NEGATIVE TO BANG'S AND T. B.

Parminter & Sons - Lockwood, Missouri

The FOURTH MISSOURI SALE

● Tuesday, May 27, 1941 ● 12 noon (C. S. T.)

LIVE STOCK PAVILION ***University of Missouri, Columbia, Missouri***

55 Head of Purebred Guernseys at Auction

Disease-free – Good Records – Good Type

INCLUDES:

25 cows and fresh 2-year-olds with A. R. and D. H. I. A. records; 30 bred and open heifers from tested dams. Those bred are in calf to sires of topnotch quality.

6 choice young herd sires by outstanding sires, including LANGWATER KING OF THE MEADS, and out of dams with 500 to 734 lbs. butter fat.

Carefully selected and consigned from the following herds:

L. D. BRIDGE, *Kirkwood, Mo.*
TOM COOPER, *Ardmore, Okla.*
WM. FRANKENBACH, *Hannibal, Mo.*
E. K. GAYLORD, *Oklahoma City, Okla*
GAYOSO FARMS, *Horn Lake, Miss.*
S. W. HAYES ESTATE, *Oklahoma City, Okla.*
H. A. HERMAN & SON, *Hannibal, Mo.*
J. H. LAND *and* H. A. HERMAN, *Greenwood, Mo.*
PENNEY AND MATHENY, *Gallatin, Mo.*
MRS. LUCILLE MITCHELL, *Steelville, Mo.*
J. V. NEVITT, *Cape Girardeau, Mo.*
PARMINTER AND SONS, *Lockwood, Mo.*
PINE MANOR, *Goshen, Indiana.*
R. D. PENNEWELL, *Palmyra, Mo.*
BRUCE RINKER, *Irondale, Mo.*
ST. ALBANS FARMS, *Becker, Mo.*
SUNNYMEDE FARMS, *Bismarck, Mo.*
L. E. VAUGHAN, *Webb City, Mo.*
ADOLPH WAGEMANN, *Billings, Mo.*

Everything T. B. and Bang's Tested—Mastitis Free

Consigned from the best herds of Missouri, Oklahoma, Mississippi, and Indiana

Write for catalogue Auctioneer—ROY S. JOHNSON, DECATUR, INDIANA

MISSOURI GUERNSEY BREEDERS ASSOCIATION

H. A. HERMAN, *Secretary-Treasurer* COLUMBIA, MISSOURI

CAPE GUERNSEYS Girardeau, Mo. ● *Consign to the . . .* MID-WEST SALE

A top notch dam-daughter combination. A daughter of *Bournedale Rex 159247, A. R.* and her outstanding daughter by *Langwater King of the Meads, 196128, A. R.*

***to the* MISSOURI STATE SALE . . .**

7 excellent animals including the 4-year-old "Rex" son.

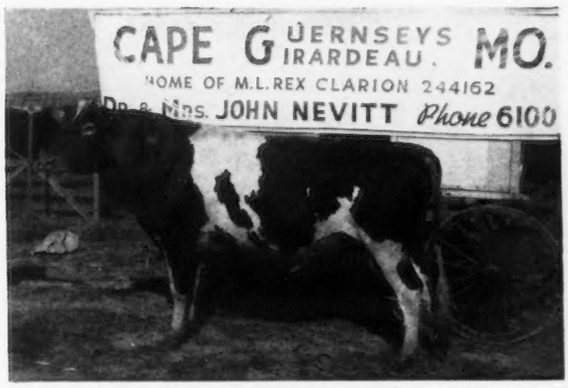

◀ ***IN THE SALE***

MEADOW LODGE REX'S CLARION 244162

His first daughters now on A. R. test are milking over 50 lbs. F. per month.

Sire: BOURNEDALE REX 159247, A. R.
First prize get of sire, National 1935. Sire of 49 A. R. daughters, with records up to 732.6 F. in G.

Dam: IMP. OAKS FARM CLARISSA 240938, A. R. 14738.4—622.4—A. She was a consistent winner at Mid-west State Fairs.

ALSO IN THE SALE are 2 outstanding "Clarion" heifers. A daughter of Gayoso Mississippian 203322 (a son of Woodbine's King of Beechwood 82949, A. R.) and her daughter by Gayoso Southern Dave 259754, also her ¾ sister. A granddaughter of Langwater Juvis 100894, A. R. by Sunnymede Early Paint 241354 is also to be sold.

We are selling our entire herd at private treaty. *Write for sales list.*

DR. & MRS. JOHN NEVITT,
Owners

Box 1, Cape Girardeau, Missouri

Home of Superior Udders

This belongs to Sunnymede Warrior's Trudy 609542
14040.8 lbs. M., 708.3 lbs. F. (unofficial)
Missouri State Champion - Class E

★

We are consigning 2 heifers and 1 bull to the
Missouri State Sale, Columbia, Missouri, May 27

★

SUNNYMEDE FARM

Bismarck, Missouri

W. C. FARNER, *Manager*

Federal Accredited Herd Certificate No. 248593 *Missouri Bang's Free No. 27*

FOR SALE . . . *BULL CALVES* *out of High Record A. R. dams*
***sired by our Herd Sire* McDonald Farms Dauntless 267458**

FOREMOST PREDICTION 212227, A. R.
Sire of many of the show ring winners exhibited by McDonald Farms during the past 3 years, including first prize get-of-sire at many leading shows and the 1940 National Dairy Show. 20 A. R. daughters with records up to 659.6 F., Class GG.

FOREMOST'S BELL BUOY 117666, A. R.
4 A. R. sons, 30 A. R. daughters.

VALOR'S FAITHFUL 364627
20011.7—976.5—AA
1 A. R. son, 1 A. R. daughter

LANGWATER FOREMOST 39191, A. R.
BELL BUOY'S VIOLET OF CITY VIEW 77018, A. R.
LANGWATER VALOR 79775, A. R.
MIXTER FAITHFUL 101637, A. R.

VALOR'S KITTOLINE 401191
12230.7—585.1—G
14105.7—691.0—BB
16169.0—766.3—AA
1 A. R. daughter, McDonald Farms Artist 523718; 11062.9—600.4—GG.
Undefeated 3-year-old wherever shown during 1939.

LANGWATER VALOR 79775, A. R.
30 A. R. sons, 54 A. R. daughters

FAYROYAL'S FOLLY 277101, A. R.
11343.8—614.6—D
1 A. R. son, 1 A. R. daughter

LANGWATER VALIANT 51868, A. R.
LANGWATER QUEEN OF THE EAST 70304, A. R.
MAY ROYAL'S MAJESTY 117245, A. R.
MIXTER GOLDEN PENDANT 166726, A. R.

Send for our sale list, prices, complete pedigrees

HELEN R. C. MOTLEY, Owner T. B. Accredited 35146 — N. Y. Bang's Free 151 RICHARD BAUCH, Manager

Wychmere Farm • Lake Road • Ontario, New York

Choice Cows for Missouri Sale...

Gaylord's Rosalie 464267

11504.4 lbs. M., 525.8 lbs. Fat, Class G

YOUNG COWS carrying some of best blood of the Gaylord Guernsey herd are consigned to the Missouri Guernsey Breeders Sale at Columbia on May 27.

The list includes a daughter of Langwater Fortune 217318, Langwater Valmead 219380 and two daughters of Gaylord's Supreme 209438.

We have also consigned an exceptionally typy young bull ten months old out of a dam with three records, the last record being 13541.1 lbs. of milk, 646.3 lbs. fat, Class BB.

HEIFER CALVES FOR OKLAHOMA SALE

The Gaylord consignment to the Oklahoma Guernsey Breeders Sale at Oklahoma City, May 7, includes six heifer calves, all out of high record dams.

We have also consigned a young bull, Gaylord's May's Argonaut 297449, whose dam has a record of 16424.7 lbs. of milk, 796.7 lbs. of fat, Class AHI. This bull calf has splendid type and tremendous production on both sides of his pedigree.

The consignment also includes two young cows—one of them a daughter of Langwater Valmead 219380, maternal brother of Langwater King of the Meads 196128.

We are making an opportunity for anyone to get foundation stock at either the Missouri or Oklahoma Sales.

GAYLORD GUERNSEY FARMS

Box 1618 - Oklahoma City, Oklahoma

Negative to Bang's Disease — *T. B. Accredited No. 400540*

E. K. GAYLORD, *Owner* — T. H. HAYTON, *Manager*

OUTSTANDING GUERNSEYS

consigned to

Missouri Guernsey Breeders' Sale

COLUMBIA, MISSOURI, MAY 27, 1941

HAMILTON'S CONQUEROR 298854—Dropped: September 11, 1940.

Sire: FOREMOST HAMILTON 261071, son of Foremost Pre-eminent 221531, (he by Royal Supreme 137088, A. R.—65 registered daughters, 35 registered sons). "Hamilton" is out of the *Twice World Record Cow*, Foremost Lida 460693, A. R., 15537.7 lbs. milk, 826.6 lbs. B. F. in GG; 17674.8 lbs. milk, 962.4 lbs. B. F. in CC. "Lida" is granddaughter of Mixter May Royal 65203, A. R. (89 registered daughters, 74 registered sons); and of Langwater Valor 79775, A. R., (77 registered daughters, 71 registered sons.)

Dam: The great LYLLIAN OF PENN VILLA 366559, A. R., 12808.6 lbs. milk, 734.1 lbs. B. F., in F. Her sire, Foremost's Dictator 130299, A. R., begot 17 A. R. daughters, the highest record, 17772.4 lbs. milk, 858.6 lbs. B. F. in Class C.

"CONQUEROR" should make a *great herd sire*, judged by high production records on both sides of his ancestry.

FEMALES

ROYAL VALOR'S ANNE 668694—Dropped: October 30, 1938.

(Due to calve July 18, 1941, to service of Royal Superb. Description below).**

Sire: FOREMOST ROYAL VALOR 229913 (son of May Royal's Valor 146509, A. R.—45 A. R. daughters). . Foremost Royal Valor is full brother to Foremost Noble Girl 506987, 13608.4 lbs. milk, 726.4 lbs. B. F. in FF and 15433.0 lbs. milk, 807.0 lbs. B. F. in DD.

Dam: FOREMOST NATALIE 536394, daughter of Foremost Nobly Born 182562, A. R., (26 A. R. daughters). "Natalie" made an excellent record with her first calf in D. H. I. A. She is half-sister to Raider's Claudette (item 3), both being out of Raider's Elise 293868 (See record below). "Anne" is *double* great-granddaughter of old Langwater Valor 79775, A. R., (54 A. R. daughters, 30 A. R. sons; and of Mixter Faithful 101637, A. R., fifth greatest cow known to Guernsey history.

RAIDER'S CLAUDETTE 668696—Dropped: July 28, 1940.

(Will be sold open).

Sire: MAJESTY'S FEARLESS 185651, A. R., son of May Royal's Majesty 117245, A. R., (64 A. R. daughters), he being a son of the world-famous Mixter Faithful 101637, A. R. "Fearless" is out of the great cow, Langwater Remembrance 74813, A. R., 13887.3 lbs. milk, 632.0 lbs. B. F. in CC. She was dam of Resolute's Caroline 186579, 13647.7 lbs. milk, 733.7 lbs. B. F. in B.

Dam: RAIDER'S ELISE 293868, 10392.8 lbs. milk, 554.2 lbs. B. F. in AA. "Claudette" is *double* great-granddaughter of Langwater Foremost 39191, A. R., foundation sire of "Foremost Guernseys" at Emmadine Farm.

GRAPELAWN GLADYS 538784—Dropped July 21, 1937.

(Bred to Royal Superb)**

Sire: BONNIE BESS' MAY KING 171782, son of Foremost's May King 90308, A. R., (55 A. R. daughters), he by Langwater Foremost 39191, A. R., Bonnie Bess' May King sired Bonnie's Beauty of South Lawn 400100, 13144.0 lbs. milk, 672.8 lbs. B. F. in G, and other A. R. daughters.

Dam: GLADYS' WEE LASSIE 307152, both granddaughter and greatgranddaughter of Langwater Foremost 39191, A. R. On A. R. test "Lassie" made nearly 600 lbs. B. F. in A.

HAMILTON'S BECKY 668695—Dropped July 28, 1939

(Bred to Royal Superb)**

Sire: FOREMOST HAMILTON 261071. Half-sister to Hamilton's Conqueror. (See item 1 for pedigree).

Dam: LUCERNE'S KATHLEEN 2D 524075, another daughter of Bonnie Bess' May King 171782. Her dam on A. R. test, milked over 46 lbs. a day and made over 500 lbs. B. F. in A. (Figures not yet official).

**Items 2, 4, 5 will be sold, bred to our Herd Sire,

ROYAL SUPERB 268335

Sire: FOREMOST PRE-EMINENT 221531, "Superb" has the same royal pedigree as his half-brother, Foremost Hamilton (Item 1).

Dam: SUPERB'S FAITHFUL 410579, A. R., whose 3 highest records, averaging 18170.3 lbs. milk, 975.7 lbs. B. F., make her *top cow of the breed* for production, based on 3 records. Her 4th test, 19678.7 lbs. milk, 1077.4 lbs. B. F. in AA was World Record when made.

Her sire: Foremost's Superb 130291, A. R., (20 A. R. daughters, 5 average 15020.6 lbs. milk, 748.4 lbs. B. F.; 10 average 13202.7 lbs. milk, 679.3 lbs. B. F.).

Her Dam: Mixter Faithful 101637, A. R.

This is our *First* Consignment To Any Sale. We Have Seen To It That Our Offerings Are Really Choice.

PENNEY & MATHENY

J. C. PENNEY, *Owner*
330 W. 34TH ST., NEW YORK CITY

JOHN C. MATHENY, *Manager*
GALLATIN, MISSOURI

Ranier Guernsey Farm Dispersal

MAY 10, 1941 12:00 P. M.

BOURBON, INDIANA - 2 miles west of city

LUNCH WILL BE SERVED AT FARM

Featuring 27 daughters, ten 2-year-olds, eight yearlings and nine calves, by Steadfast Ranier 240381 and twelve daughters, 5 and 6-year-olds, by Adanac Best Bet 154431, both sires rich in the blood of Imp. King of the May 9001, A. R., through Langwater Royal Master 23633, A. R., sire of Langwater Steadfast 31672, A. R., and Langwater Stars and Stripes 21872, A. R.

STEADFAST RANIER 240381, 6-year-old, is selling—sure breeder, active and good type. Ranier Guernsey Farms have been on C. T. A. testing for the past 18 years.

Total Female Offering Includes

Three 8-year-olds — One 3-year-old
Three 6-year-olds — Ten 2-year-olds
Four 5-year-olds — Eight yearlings
Six 4-year-olds — Nine calves under 1 year
Six cows recently fresh. Four due at sale time. Four young bulls.

Free from T. B. and Bang's. Write for Sale Catalogues.

C. E. LEWIS, *Owner* — W. R. MATTHEWS, *Sales Manager*

Consigned to **OHIO QUALITY SALE**

Wooster, Ohio - Tuesday, May 13, 1941

From our T. B. and Bang's Accredited herd, 4 cows, all daughters of Gayhead's Puritan 202913 that is now being made an A. R. sire. Three have A. R. records. One is pictured in the Ohio Guernsey Breeders' Association advertisement in this issue.

A beautiful yearling heifer, also Princess Bonita 588625 and her full brother born February 25, 1940.

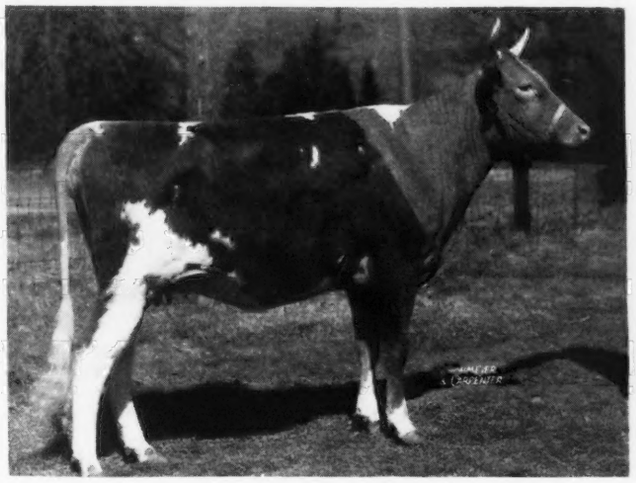

For Sale . . .
At Private Treaty

GAYHEAD'S CORONATION PRINCE 253779

Son of Green Meadow Monitor 196249, A. R., and of Gayhead's Baroness 419532, A. R. He sired Princess Bonita 588625, Princess Patria 616790, and Betty's Colonial Prince 291326, all consigned to the May 13 sale.

PRINCESS BONITA 588625
Due to freshen June 27, 1941
Her dam is Gayhead's Betty 519442
11549.9 lbs. M., 610.5 lbs. F., Class GG

INDIAN CREEK FARM • CANFIELD, OHIO

Correspondence Solicited

FLORENCE L. HEBERDING

A Champion by a Champion Heads our Herd

Presenting . . .

◀Argilla General Lee 245808

Senior and Grand Champion, Iowa, Missouri, Kansas, Free Fair 1940. First prize bull, 3 years under 4, Dairy Cattle Congress, 1940.

Sire: ALFALFA FARM PHILOSOPHER 203950. Senior and Grand Champion, National, 1937. Reserve Grand Champion, National, 1940. 17 A. R. daughters on 3 times milking average: 12109.8 lbs. M., 601.9 lbs. F. One daughter sold for $1,500, another for $1,150 at public auction during 1940.

Dam: ARGILLA FANCY LEE 390534. 13574.1 lbs. M., 794.3 lbs. F., Class D.

"GENERAL LEE" is being used on the daughters of *ARGILLA FISHERMAN 221796, A. R.* (Junior and Grand Champion, N. E. Kansas Show, 1935). Sire: Dolly's Foremost of High Rock 67827, A. R., (more 700 lb. daughters than any other Guernsey sire). Dam: Sentinel's Twilight of Argilla Farm 128137, A. R.; 13551.6 lbs. M., 680.6 lbs. F., Class A. (2 A. R. daughters).

Bulls of This Breeding For Sale

We are consigning to the 1941 Oklahoma State Sale, May 7, *Ransom Winnetka's Wild Flower 608230.* Dropped June 4, 1939. A daughter of "General Lee" bred to "Fisherman." *Also consigned:* Ransom Winnetka's Wilma 665293, dropped May 5, 1940. A daughter of Fisherman —sold open.

RANSOM FARM • HOMEWOOD, KANSAS

(***The farm is located 13 miles S. W. of Ottawa on U. S. 50S***)

ACCREDITED W. G. RANSOM, *Owner* NEGATIVE

OKLAHOMA STATE SALE

May 7, Oklahoma City

To this sale we are consigning two good young A. R. cows, both due to freshen with their second calves around sale time and ready to go for good second A. R. records. Write Secretary Oklahoma Breeders' Association for catalogs.

See our coming ad in the May 15 issue of the Journal for particulars of our entries in the Missouri State Sale on May 27 at Columbia, Missouri.

Calves now arriving, sired by Valleywood Valiant 200316, A. R. See our ad of January 15.

ST. ALBANS FARMS

550 Guernseys

BECKER, MISSOURI
35 Miles west of St. Louis

Advanced Register Herd Test

Consigned to the

OKLAHOMA STATE SALE

May 7, 1941 • Oklahoma City, Oklahoma

2 Top Notch Bulls and 6 Females

IN THE SALE

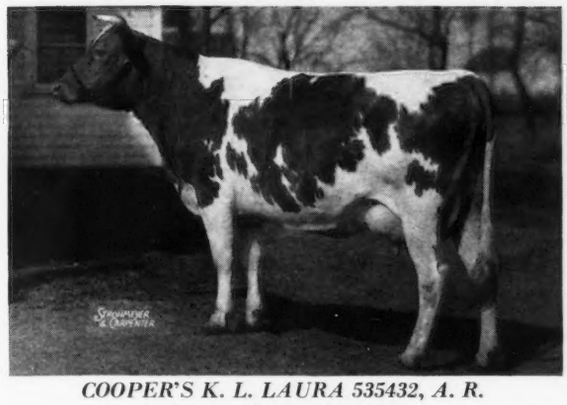

COOPER'S K. L. LAURA 535432, A. R.
Dropped Aug. 6, 1937
A real top and worthy of your consideration.
9243.4 lbs. M., 487.1 lbs. F., Class G.
Fresh March 19, 1941. Will be sold open.

Sire: COOPER'S KING LOUIS 194072, A. R., 49 A. R. daughters.
Dam: COOPER'S LUPAL 412654, A. R.

IN THE SALE

(Amateur Snapshot)

COOPER'S AUGUSTAN 291356
Dropped April 19, 1940

Sire: COOPER'S AUGUSTA'S MARGUETTE 250441. A son of Cooper's Augusta's Africander 186329, A. R. (outstanding "Africander" son) and out of that great brood matron Marfusha 140578, A. R.
Dam: COOPER'S SOUTHERN LASS 506960, A. R. 9940.2 lbs. M., 561.5 lbs. F., Class G.

Also in the Sale . . .

3 daughters of
Cooper's Fancy's Africander 190906, A. R.
(*A son of Langwater Africander*)

1. *COOPER'S FANTAN 483498, A. R.* Dropped March 14, 1936. 9580.6 lbs. M., 449.5 lbs. F., Class G. *Dam*: COOPER'S AUGUSTA'S MARGIE 398636, A. R. 10471.7 lbs. M., 514.0 lbs. F., Class F. An outstanding daughter of COOPER'S AUGUSTA'S AFRICANDER 186329, A. R.
2. *COOPER'S FLOWER 545608.* Dropped Nov. 2, 1937. A fresh 3-year-old on A. R. test and out of HELEN OF MAPLE HILL 209041; *14084.3 lbs. M., 734.4 lbs. F., as a four-year-old.* (3 A. R. daughters).
3. *COOPER'S FAYETTE 658719.* Dropped July 27, 1940. *A good prospect for heifer class calf and a top 4-H Club heifer. Dam*: PAULA OF RIVERVIEW 266115, 2 A. R. records of over 10000 M., 525 F.

Another Herd Sire Prospect—In the Sale

COOPER'S RESERVE 295788. Dropped August 3, 1940. Sired by COOPER'S REX 254196, a son of BOURNEDALE REX 159247, A. R., and GAYOSO ACTRESS 217326; 11210.7 lbs. M., 600.4 lbs. F., Class F; 15287.3 lbs. M., 713.1 lbs. F., Class A. *He is a real one.*

Also in the Sale

COOPER'S AMY 615662. Dropped July 20, 1939. A son of COOPER'S AUSTIN 242011, son of "AUGUSTA'S AFRICANDER" and out of COOPER'S LUELLA 412658; 11353.3 lbs. M., 549.3 lbs. F., Class GG, *15347.1 lbs. M., 710.0 lbs. F., Class A.* AMY'S dam is COOPER'S MYRTILLA 267474, A. R. *A springing heifer due to calve in June.*

COOPER'S AVON 641382. Dropped March 14, 1940. A daughter of COOPER'S AUGUSTA'S MARQUETTE 250441, a son of "MARFUSHA" and out of COOPER'S ROYAL WILDA 383456, a daughter of COOPER'S ROYAL HEIR 177164, A. R. (14 A. R. daughters).

TOM COOPER FARMS • Ardmore, Oklahoma

TOM COOPER, *Owner* *Herd State T. B. Accredited 645* *Federal Accredited for Bang's 645* AL GEURKINK, *Manager*

Dispersal Sale May 17, 1941 *at 1:30 P. M., D. S. T.*

NASHOBA GUERNSEYS *1924-1941*

At Whitcomb Farms • Littleton, Massachusetts

About

42 HEAD: 4 Bulls, 20 Cows, Balance Bred and Open Heifers

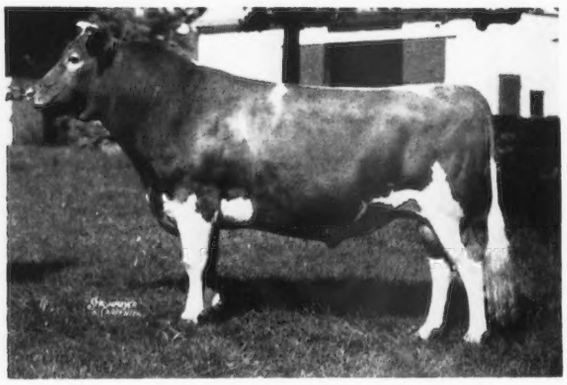

LANGWATER DREADNOUGHT 211731, A. R.
Born March 19, 1933.
Sire of 6 A. R. daughters, more on test.
Sire: LANGWATER MERRYMAKER 166128, A. R.
Dam: LANGWATER TULIP 307368, 11038.0—619.7—G

A majority of the cows will be fresh or springing at sale time.

LANGWATER DREADNOUGHT is an own brother to the noted A. R., sire LANGWATER COLONIAL, 202913 among whose 18 A. R. daughters Red Rose Queen Mab 421643 has recently established a World Record of 18967.5—1026.7—AHI and Gayhead's Humility 519437, owned by Mr. Frasier McCann, has made 865 lbs. fat in Class B, to be verified. LANGWATER DREADNOUGHT was purchased from Chedco Farm, Berlin, Mass., over a year ago. His daughters there are being tested again. Chedco Fernleaf is completing with about 700 lbs. fat in Class C; Chedco Cherub 479059 with 650 lbs. fat in D, and Chedco Moonrise 561130 is four months on test in G and still milking 47 lbs. daily.

DREADNOUGHT *Daughter*

CHEDCO FERNLEAF 460446, A. R.
9879.4—532.6—GG
On retest Class C. 12312—640—335 days. Owned by C. E. Cotting.

DREADNOUGHT *Daughter*

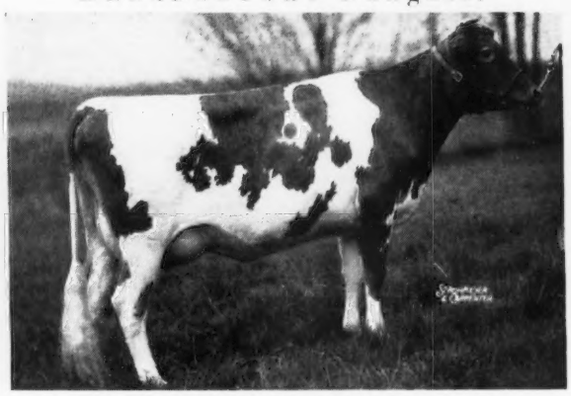

CHEDCO HONEYMOON 460447, A. R.
10908.6—614.7—G
Recently fresh, milking over 60 lbs. daily. Owned by C. E. Cotting, Berlin, Mass.

The daughters of Langwater Dreadnought have correct conformation—their udders are exceptional—their production has increased with each lactation—one of the first daughters to reach maturity is milking over 60 lbs. per day.

Langwater Dreadnought and young daughters are in the sale with many cows that are in calf to his service.

Federal Accredited No. 320663 *State Bang's Free No. 25*

WRITE US FOR CATALOGS

DUNN & HARWOOD, Sales Managers

Schoharie, New York and Cordaville, Massachusetts

Nashoba Guernseys, May 17, 1941 *Dispersal Sale*

At Whitcomb Farms, Littleton, Mass., 1:30 P. M., D. S. T.

Complete Dispersal - Every Cow has an A. R. Record or is now on Test

For reference

LANGWATER NASHOBA and 12 daughters will be sold, including his daughter NASHOBA PHARAOH'S IDA, 10093.7—512.2—GHI, Massachusetts State Champion when made. Eight daughters have completed 2-year-old A. R. records that are an increase of 21.8% over dams' records. More are on test. All records are made in stanchions on ordinary herd care.

◀ **Greyholme's Choice Christine 260166, A. R.**

13251.3—730.4—F
13513.5—729.1—BBB

Massachusetts State Champion in BBB. Two daughters are in the sale.

In the sale

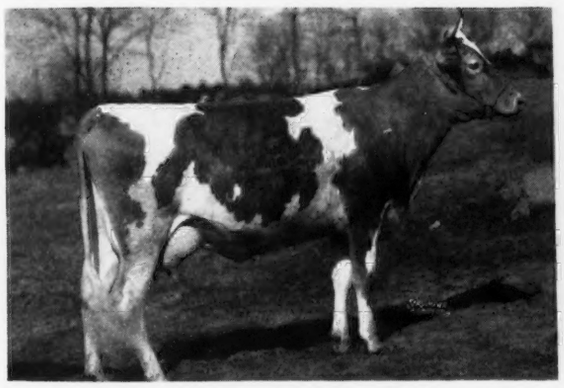

NASHOBA PHARAOH'S IDA 508014, A. R.
10093.7—512.2—GHI

Former Massachusetts Champion GHI. Daughter of Langwater Nashoba and out of a daughter of May King of Argilla Farm 70313.

In the sale

LANGWATER NASHOBA 202559, A. R.

Born Feb. 18, 1932. Sire: Langwater Pharaoh 98719, A. R. Dam: Imp. Mignon's Polly of Oaks Farm 137132, A. R., 13158.6—612.2—F. 3 A. R. daughters, 3 A. R. sons.

FORMER NASHOBA HERD SIRES, in order named: LANGWATER ADRIAN 84182, GREEN MEADOW BRAVERY 78072 (Son of Langwater Steadfast 31672), LANGWATER SEPTIMUS 130279.

Whitcomb Farms have neither a test cow stable nor special testers. They apply the Advanced Register Herd Test under ordinary herd conditions, cows in stanchions and without special feed or care. The herd is Accredited for Bang's and tuberculosis.

Sale catalogs are being mailed—write for one

DUNN & HARWOOD, Sales Managers

Schoharie, New York and Cordaville, Massachusetts

Ohio Quality Sale

Tuesday, May 13, 1941 • Wooster, Ohio

50 Guernseys from Ohio's Best Herds 50

All Herds Bang's Accredited

The sale features 5 young bulls of a quality that should interest good breeders. Records of their dams are 708.7 F—AHI; 701.7 F—AA; 637.0 F—A; 610.5 F—GG; and 522.9 F—G.

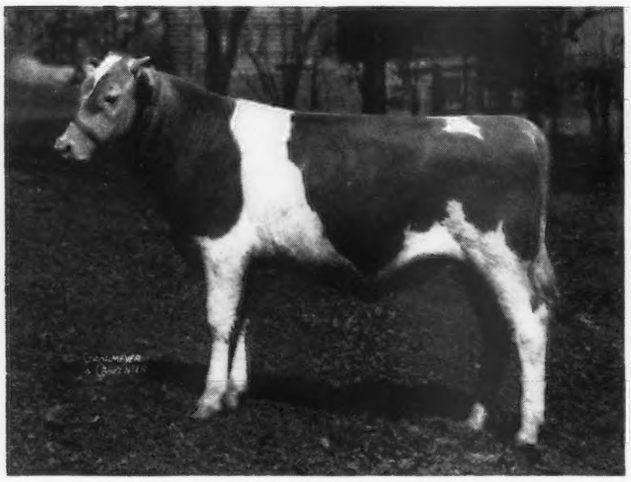

BELLE VISTA REUBEN 294471

Sire: A well-bred son of Green Meadow Renown 196361, A. R.

Dam: FRANCHESTER CONTENTMENT 285124, 701.7 lbs. F., Class AA, and a life-time production of well over 100,000 lbs. M.

EDINHAM'S TWILIGHT 527506

9152.3 lbs. M., 410.2 lbs. F., Class FF (unofficial). She is a daughter of Gayhead's Puritan.

Included are some beautiful heifers, cows with good A. R. and C. T. A. records. There is a predominance of fresh cows.

MIAMI VALLEY SALE

Friday, May 9, 1941 • Xenia, Ohio

38 Guernseys representing cows in all stages of lactation, heifers and a few young bulls 38

Cattle in these sales are in the main consigned by farmer-breeders who must make their livelihood milking cows. They have consigned quality cattle to our sales for years. No sale gives more in cattle and protection than Ohio sales.

Catalogs Mailed Upon Application

ROY S. JOHNSON AUCTIONEERS GLENN G. LECKY

Sales Management

The Ohio Guernsey Breeders' Association

WOOSTER, OHIO

SARNIA

If you are looking for additions for your herd or looking for a new herd sire, why not give us a chance to help you? This is our business and we can give you the same service we have given the customers we have bought over 700 pure breds for in the past two and one-half years. We buy pure breds and grades only from Bang's Accredited herds.

If you want to sell cattle, list them with us.

CHARLES L. HILL AND SON
ROSENDALE, WISCONSIN

FALCONRIDGE FARMS

LANGWATER COLONIAL 202913, deceased, has left over 25 extremely choice daughters in our herd. These are being bred to *LANGWATER MAN O' WAR 262547* that has now taken Colonial's place as our senior herd sire. "Colonial" already has 22 Advanced Register daughters and will certainly have as many more in a few years. These 22 Advanced Register daughters have 27 records averaging 11434.4 lbs. of milk and 573.5 lbs. of butter fat, 25 immature, included among which is the world's record cow, Red Rose Queen Mab 421643, that produced 18767.5 lbs. of milk and 1026.7 lbs. of butter fat, AHI, on twice-a-day milking.

Langwater Man O' War is a double grandson of Langwater Pharaoh 98719 out of Langwater Joyce 501197, that has a record of almost 14000 lbs. GG (and sick one month with barn scours while making this record). Six of Man O' War's nearest dams averaged 16026 lbs. milk and 777 lbs. butter fat.

We now have a few bull calves out of these "Colonial" daughters and sired by "Man O' War," which we will sell at very reasonable prices and we confidently expect to place these daughters on Advanced Register test as they freshen on their next lactation.

We also will have in the very near future a few double grandsons of Langwater Colonial out of some of the above mentioned heifers and sired by Falconridge Colonial, our junior herd sire.

Farms at ROCKY HILL, CONNECTICUT. *Address all correspondence to* WILLIAM D. SHEW, 36 PEARL STREET, HARTFORD, CONNECTICUT.

WILLIAM D. SHEW, *Owner* JAMES R. CLINE, *Manager*

WISCONSIN'S HIGH HERD

on twice-a-day milking. Average 465 lbs. B. F. Home of the **Wisconsin State Champion**, 2-year-old with a record of 589.4 lbs. F., Class GHI.

Our Herd Sire...

WEY ACRES GRAND MAJESTY 253979

Sire: LANGWATER GRANDEE 227277
Dam: WEY ACRES DONALD'S IOWANA 531889
15063.4—691.4—GG

A daughter of Douglaston Lord Donald 209349 that is by Imp. Financier of Myrtle Place 166260, A. R.
Get a son of "Grand Majesty" out of one of Wisconsin's high producing cows—cows that pay their way on twice-a-day milking.

Far View Guernsey Farm

THEO. E. HERWIG
Owner

Reedsburg, Wisconsin

Seeing is Believing

Take a look while in Ohio
Where 16 years of mating
"Steadfast to Steadfast" continues

Featuring...

★GREEN MEADOW WILDA 307631
13071.7 M., 701.8 F., EE
Sire: Green Meadow Coronation King 109429
Her Daughters:
FRANCHESTER NOBLE WILDA 627049
FRANCHESTER NOVEL WISTERIA
Her Son:—By Langwater Shah 97043
FRANCHESTER SHAWNEE 267165
Junior Sire at Franchester

★FRANCHESTER DESIRE 300460
11600.6 M., 561.1 F., G
16687.9 M., 760.6 F., A
Her Daughters:
FRANCHESTER NOBLE MAID 569644
FRANCHESTER STAR DRIFT
Her Son:—By Green Meadow Renown 196361
FRANCHESTER NOBLE KING 257891
Senior Sire at Franchester

★FRANCHESTER CLARA 369386
13038.0 M., 691.5 F., G
17848.0 M., 928.0 F., B
Her Daughter:—By Langwater Reflector 172787
FRANCHESTER REPEAT 579442
(Full sister to Franchester Respose 423948
10367.5 M., 559.0 F., GG).

★FRANCHESTER WATERWITCH 518193
11334.4 M., 608.0 F., FF
Dam: Franchester Bachant 365305
10400.5 M., 607.7 F., G
Her Daughter:
FRANCHESTER SUPER WITCH 652160
Maternal sister to Franchester Novel Witch 618049 owned at Langwater Farms.

Daughters of Langwater Shah 97043

FRANCHESTER SURPRISE 403755
12673.7 M., 629.6 F., AA

FRANCHESTER SUBLIME 446729
9969.0 M., 500.5 F., GG

FRANCHESTER SHEILA 508075
10680.1 M., 530.8 F., GG

FRANCHESTER SURMISE 543742 (three-year-old)

FRANCHESTER SCARLET 593966 (two-year-old)

Junior Sire

LANGWATER FREEMAN 288588
Sire: Langwater Valencian 252899
Dam: FOREMOST LABELLE 459439
14554 M., 657 F., GG

Visitors Always Welcome

FRANCHESTER FARMS
Lyndhurst, Ohio

T. B. Accredited 43142 - Bang's Accredited 289

CHARLES B. BOLTON, *Owner* C. R. HUSTON, *Manager*

HOWLAND FARM

Accredited Herd No. 31554 Abortion Free Herd No. 138

DONALD CHISHOLM, MANAGER

RICE FARM

Accredited Herd No. 8526 Abortion Free Herd No. 244

DONALD MOORE, MANAGER

Farms 20 Minutes Apart

***Present . . .* A HERD SIRE**

Green Mead's Noble 258262

Popular Blood Lines

Proved Production Top and Bottom

Sire: LANGWATER COUNTY SQUIRE 216866

9 A. R. daughters average 13111.9 lbs. M., 653.6 lbs. F., all records made in Junior 2-year-old class.

Dam: GREEN MEADS QUEEN DAISY 449471

13844.8—770.5—GG

16560.4—848.8—BB

She is a daughter of Langwater King of the Meads 196128, A. R., 28 A. R. daughters with 36 records average 12730.4 lbs. M., 653.4 lbs. F., 1 in triple letter, 35 in immature classes and out of Aggie of High Rock 3d 99406, A. R., 14473.6 lbs. M., 775.7 lbs. F., Class A.

For Sale

Bull calves by NOBLE and out of Grassland Sequel Model daughters (see our March 1 advertisement page 389. Here is a combination of TOP PRODUCTION and proved blood lines—ready to go to work for you.

WESTON HOWLAND
Owner

Brattleboro, Vermont

"HARRINGTON RANCH"

Breeding Only Registered Guernseys

Bull Calves of Popular Blood Lines and Breeding at Farmers' Prices

The Two Present Herd Sires Are:

COOPER'S EDISON 233273.
Dam: Gayoso Edna Louise 154129, 17140.5 lbs. M., 902.2 lbs. F., Class A.

COOPER'S RAHAB 233274.
Dam: Gayoso Actress 217326, 15287.3 lbs. M., 713.1 lbs. F., Class A.

The dam of Foundation Herd Sire used in Herd has an official record of 888 lbs. F., and his paternal sister, an official record of 874 lbs. F.

J. W. Harrington **BURLINGTON, KANSAS**

Ranch six miles west of Burlington

Stringtown Guernsey Farm

***presents . . .* Our Junior Herd Sire**

STRINGTOWN JACQUES

Carries 37½% of the blood of that grand old cow *Faith of Chesney Farms 83382, A. R.* "Jacques" is sired by Beauty's Cherub of Smithdale 230875, a grandson of "Faith" and out of Cherub's June of Smithdale 208632, a daughter of "Faith".

Line-bred "Cherub" Bulls For Sale

HARRY REESE
Owner

Prescott, Iowa

T. B. Accredited 370824

THATCH MEADOW FARM

St. James ● Long Island ● New York

Bang's Approved 174 N. Y.

Presents a Typical* EDEN HILL PATRIOT 257754 *Get.

THATCH MEADOW ROMANCE

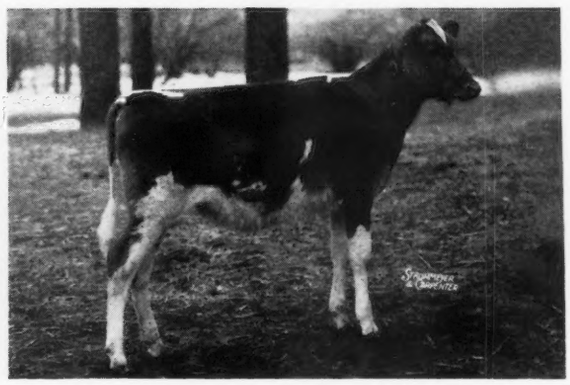

THATCH MEADOW MARILYN

A May Bull Bargain

Sons of "Patriot" and still a few by CORONATION PRINCE STEADFAST 221672 and all are out of high record A. R. dams. Send for price and complete pedigrees.

13 official records completed by Thatch Meadow cows during 1940 average 14533.6 lbs. M., 711.6 lbs. F., 6 in immature classes

G. W. BACON, *Owner* IRA C. DODGE, *Superintendent*

THORNTON FARMS *present*... A HERD SIRE

Argilla Zeneith 270989

Dropped: August 17, 1938

Sire: ALFALFA FARM PHILOSOPHER 203950
17 A. R. daughters on 3 times milking average 12109.78 lbs. M., 601.9 lbs. F. His daughters sold for $1,500 and $1,150 in the 1940 Topsfield Sale. Grand Champion, National, 1937, Reserve Grand Champion, National, 1940.

Dam: ARGILLA ZINNIA 431033
11240.0—627.1—D.
A daughter of *Aiyukpa L. Czar 178703, A. R.*
13 A. R. daughters with 18 records average 12560.5 lbs. M., 649.0 lbs. F.

A Foundation Matron ↓ **Argilla Cresta 431031**—A "CZAR" daughter with 14608.2 lbs. M., 769.2 lbs. F., Class BB.

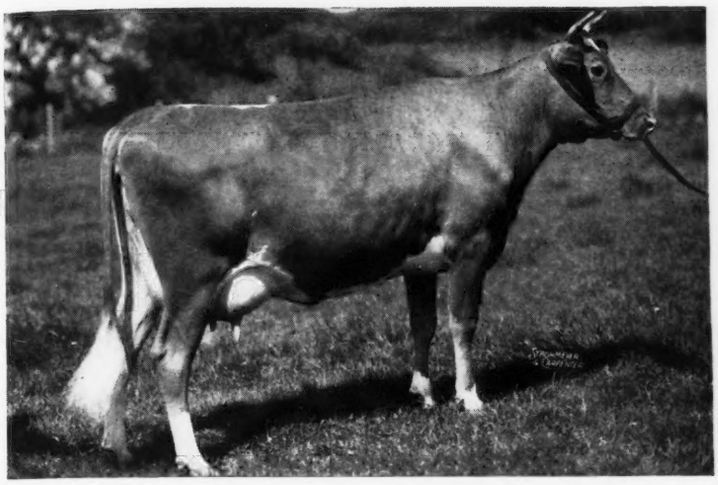

For Sale

A double "Czar" sired by Argilla Charter 238657, a son of "Czar" and out of Dreamwold Connie 441912, on test in Class A and by a son of "Czar".

R. UDELL THORNTON,
Owner

Acushnet - Massachusetts

LADDERLOOK FARM

Leyden, Massachusetts

100 - Registered Guernseys - 100

Junior Herd Sires

LADDERLOOK HORNET 278613
Maternal half-brother to Green Meadow Hornet 189962, A. R.—dam of both being Green Meadow Hopeful 238319.

CORONATION CORPORAL 232118
By Green Meadow Mahomet 206546, double grandson of Green Meadow Coronation King 109429, A. R.

LADDERLOOK WISEACRE 287606
Dam, Ladderlook Wistful 452251, she out of Green Meadow Wistful 134445, mother of 4 A. R. daughters (one of 807.8 in Class A and one of 777.3 in Class B) and 2 A. R. sons.

Two well-bred bulls for sale; one straight Langwater bred; other sired by an A. R. son of Langwater Pharaoh 98719, A. R., and out of a daughter of Green Meadow Wistful. Also, younger bulls and breeding stock for sale.

FARM . . . R. R. Station, Greenfield, Mass., on Fitchburg Division of Boston & Maine R. R. Greenfield on Mohawk Trail, Route 2, Boston to Albany and 10 miles from Brattleboro, Vermont.

Accredited for Tuberculosis and Bang's

Charles M. Davenport, Owner

53 State Street - BOSTON, MASS.

For All Communications

OAKHOLM FARM

Brookfield • Massachusetts

***presents* . . . Our Herd Sire**

CHEDCO LESTER 243104

Sire: LANGWATER DREADNOUGHT 211731, a son of Langwater Merrymaker 166128, A. R—Langwater Tulip 307368, A. R.

Dam: CHEDCO MOONBEAM 217484
11986.0—750.6—FF (Class Leader second place when made)

FOR SALE—Line-bred bulls carrying Langwater Pharaoh 98719, A. R., Langwater Sentinel 44805, A. R., Mixter Demonstrator 27481, A. R., blood lines.

T. B. Accredited - Bang's Free

GEORGE N. JEPPSON, OWNER — STELLAN PETERSON, MANAGER

APPLETON FARMS

Ipswich, Massachusetts

T. B. ACCREDITED 223318 — BANG'S ACCREDITED 37

Our Herd Sire

LANGWATER AGAWAM 294225

Sire: LANGWATER VALENCIAN 252899. Promising young sire now in use at Langwater Farm and sire of the top bull sold at public auction for 1940—selling for $5,000.
Dam: LANGWATER ALICE 457751, A. R. A daughter of Langwater Moonlight 160256, A. R., with a record of 9790.9 lbs. M., 533.3 lbs. F., Class DD.

Our Junior Sire . . . GROTON HOUSE FOREMOST 233007.
Sire: Alfalfa Farm Philosopher 203950, A. R., and out of Argilla Foresight 356124; 10323.3—600.3—G. A daughter of Dolly's Foremost of High Rock 67827, A. R. (More 700 lb. daughters than any other Guernsey bull.)

FOR SALE . . . Heifer calves and cows out of A. R. dams at reasonable prices.

CHARMLAND GUERNSEYS

(formerly Pearrygin Lake Guernseys)

Farm at Winthrop, Washington

We are very proud to have owned Chicona Alexis 130248, A. R. "another" great son of Langwater Traveler 38325, A. R., from Chicona Farm where the mighty Columbia joins the blue Pacific.

CHICONA ALEXIS 130248, A. R.
Snap at 11 years.
5 mature daughters average 11356.9 M., 541.5 F.
Germ plasm of inestimable value has fortunately been preserved before his breeding career ended.

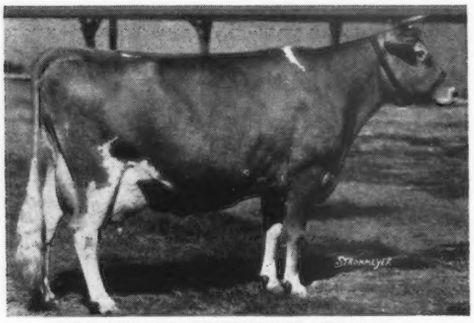

DIMPLE OF HUGHES PLACE 290655
Adohr's Guernsey Queen "Dimple" 1939 National Grand Champion cow, 15961.4 M., 805.2 F., Class AA.
"Still as facinating as ever" reports R. W. Jones of Tacoma just returned from a visit to Adohr's wonderful Guernsey herd near Los Angeles.

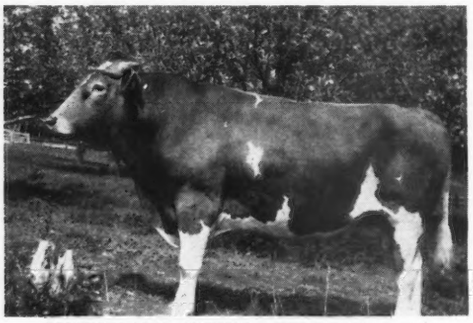

CHARMLAND ALEXIS 263363 (at 2½ years)
whose dam Pearrygin Lake Lustre 337197 is a daughter of Chicona Sandy 135546, A. R., line-bred son of Traveler we purchased from Mr. Gile in 1928 and later used extensively at Bonneville Farm, Yakima, Washington.

Daughters of Charmland Alexis are just coming into production giving every promise of transmitting the excellent type and production seen so often in the Washington Guernsey herds.

We have a limited number of foundation females available by Charmland Alexis whose dams are of close Darigold Prince breeding.

Address inquiries

C. M. Jones at Winthrop - Phone Dial 559

Holliston Royal of Rockingham

154687

More daughters over 700 lbs. fat than any living Guernsey bull. We are happy to announce that the test cow string will soon again be full of Holliston daughters. With no box stalls, no special feeding: 13% grain, and mostly double letter records. We expect this lot to surpass the 50 daughters that have already been tested.

ALLAN K. BROWN
Owner

BROWN RANCH
CAPITOLA, CALIFORNIA

DOUGLASTON MANOR FARM

TRADE MARK Reg U.S. Pat Office

PULASKI, NEW YORK

HOME OF

"One of America's Best Known Herds"

Headed by

PRODUCTION
PREPOTENCY
POPULAR BLOOD LINES

DAIRY TYPE and TEMPERAMENT

DOUGLASTON CROWN PRINCE 226719, a son of Shuttlewick Mirth 129736, 13633.6 lbs. M., 706.1 lbs. F., Class G and a grandson of Shuttlewick Levity 101850, 16896.0 lbs. M., 804.4 lbs. F., Class G. Former World's Record Cow in Class G and twice Grand Champion at the National Dairy Show.

The first ten two-year-old daughters of "Crown Prince" average 11415.7 lbs. M., 600.6 lbs. F.; to be verified, 8 of 10 are in double letter class.

Douglaston Baroness Fairlie 529180, 11877.3 lbs. M., 605.1 lbs. F., Class GG (Unofficial). A daughter of "Crown Prince" was first prize two-year-old at the Indiana, Illinois and Iowa State Fairs in 1940.

Sons of this young sire for sale out of outstanding A. R. cows

Negative to Bang's Certificate No. 5 *Accredited Certificate No. 351878*

GROTON HOUSE FARM

Hamilton, Massachusetts

Presents - - - -

OUR SENIOR SIRE

ARGILLA CAESAR 225790

3 A. R. daughters average 12484.3 lbs. M., 658.4 lbs. F., all immature. An increase of 45.4 lbs. F. for daughters over dams. "Caesar" is by Aiyukpa L. Czar 178703, A. R., 14 A. R. daughters with 19 records average 12690.0 lbs. M., 661.2 lbs. F. (*a son of Shuttlewick Mirth 129736, A. R.*)

HIS DAM

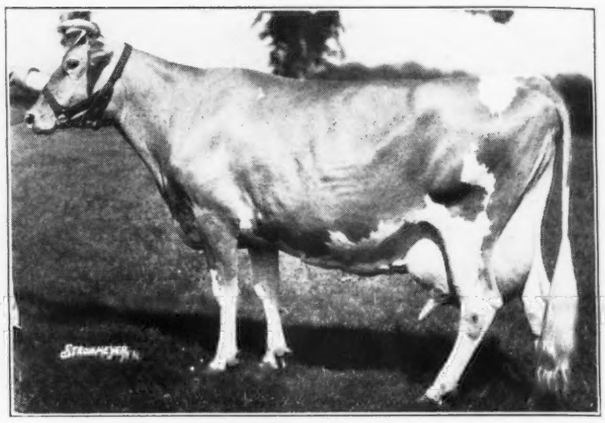

PALOTTERIE OF HIGH ROCK 187483

4 records over 900 lbs. F. Long distance champion producer and world record fat producer. 3 daughters with over 700 lbs. F. She is a daughter of Dolly's Foremost of High Rock 67827, A. R. (more 700 lb. F. daughters than any other Guernsey sire). CAESAR has production inheritance top and *bottom*.

OUR JUNIOR SIRE

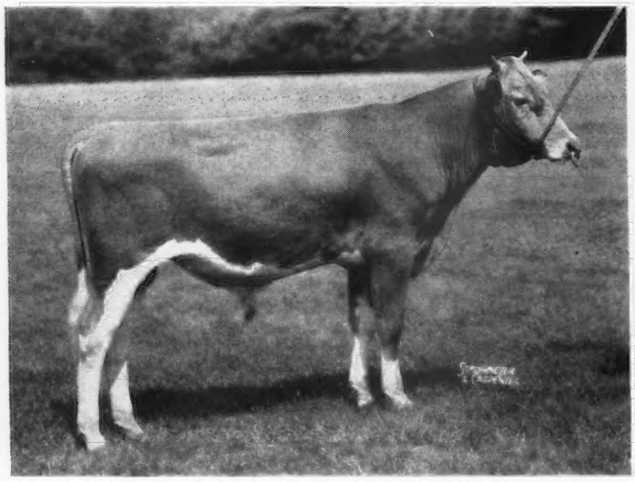

PINE MANOR LEVITY'S LEGACY 287749

Sire: LANGWATER CORPORAL 220214 that is by Langwater Countryman 200171, A. R., out of an A. R. daughter of Langwater Philosopher.

HIS DAM

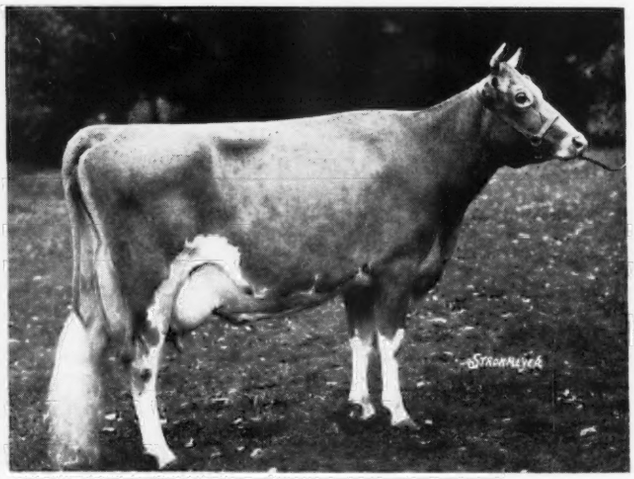

GREEN MEADOW LEVITY 379048

13961.0—707.6—FF

A daughter of Green Meadow Coronation King out of Shuttlewick Levity 101850, A. R.

ARGILLA PLATO 238654, another herd sire, now at Lake Delaware Farms, first 3 daughters as two-year-olds average 12636.5—638.0 (unofficial).

Stock of this Breeding Usually Available

FREDERICK WINTHROP, *Owner* — *T. B. Accredited* — *Bang's Free* — WILFRED JORDAN, *Manager*

MEADOW CROFT FARM

Has selected Guernseys of high production and type. Has used bulls such as Melborn of Home Hill 260936; his dam and sire's dam A. R. records average 14224.8 milk, 680.0 fat, and Melisande of Home Hill 400308, half-sister to Melborn, 16655.4 milk, 776.4 fat, Class A. Have used a grandson of Green Meadow Coronation Prince 125281, an outstanding A. R. bull. Now I am using a son of Alfalfa Farm Select 235004 which sold for $1000. His sire, Mussolini 199242, sold for $1900. His dam, Charming Patricia 360904, sold for $1400 at Alfalfa Farm Sale.

One outstandingdam, Meadow Croft Trixie 259703, 15 years old, had 14 calves; 11 heifers, 3 bulls. Last calf, bull from Melborn, dropped February 23, 1941. Both sexes available at reasonable prices, accredited and negative.

JESSE E. SWEATT
Canaan, New Hampshire

In Southern Vermont

Whimsy Farm Guernseys

continue in the vanguard of

QUALITY *and* PRODUCTION

Current Offer

Exceptional circumstances permit us now to offer two of our younger sires—of high promise.

CORONATION CRUSADER 265299
Born June 8, 1938
Sire: FRA-MAR FARM KING 201927
Dam: CORONATION CELESTA 447973

WHIMSY KNICKERBOCKER 273598
Born February 24, 1939
Sire: HASTY PUDDING OF WHIMSY FARM 219292
Dam: HEROINE'S PRIMROSE OF SAVERY FARM 187586

All the evidence appears to justify our confidence that these youngsters are scheduled for distinction. The prices are extremely attractive. We invite your visit or correspondence.

ARLINGTON, VERMONT
Main Highway U. S. No. 7
T. B. Accredited 628 *Bang's Free Cert. 164*

SAVADA FARM

Cordially invites you to visit our herd and see the first calves by

McDONALD FARMS DUKE 273437

A son of Foremost Prediction 212227, A. R., and Yokum Ann 446129, A. R.; 13820.9—781.4—EE; 15817.3—846.2—CC. (a daughter of Green Meadow Watchful 154429, A. R.)

"DUKE" calves out of A. R. dams usually available.

Federal Accredited *Bang's Free*

WHITESBORO, NEW YORK
H. M. BROWN, *Owner* GEORGE RIKERT, *Manager*

WINBERNIE FARM

Herd Sires Closely Related to

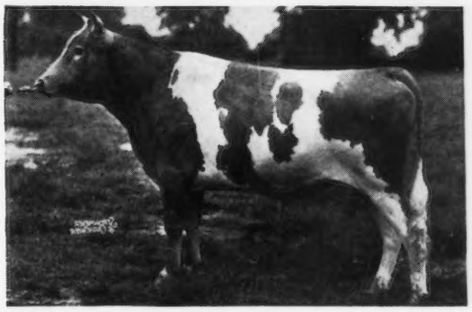

Sherwood Forest Elector 252526

Sire: LANGWATER FORESTER 212058
Dam: SHERWOOD FOREST FAVORITE 389946
12057.6 lbs. M., 614.0 lbs. F., Class G. By Langwater Arrogant 182485, out of Rockingham Darling 303508.

OUR SENIOR HERD SIRE
SHERWOOD FOREST KAMA 252524
Full brother in blood to "Elector"

OUR JUNIOR HERD SIRE
SHERWOOD FOREST FASHION 284299
A son of "Elector" out of SHERWOOD FOREST FAIRY 407695 with records of 13526.3 lbs. M., 633.4 lbs. F., Class G, and 15517.6 lbs. M., 716.1 lbs. F., Class BB. Fairy is by "Arrogant" out of a ¾ sister to "Rockingham Darling."

Herd T. B. Accredited and Bang's Free
1939 DHIA average 9120 M.—433 F.
1940 DHIA average 8929 M.—427 F.
60 head—30 head milking

Visitors Welcome

BERNARD KURTZ . Canandaigua, N. Y.
Farm 3 miles east of Canandaigua

LANGWATER CAROLER 265368

Reserve Junior Champion Bull
Michigan State Fair 1939

Sire: LANGWATER MOONLIGHT 160265, A. R.
Dam: WOLFPEN NOEL 353936, A. R.
12503.6—637.4—F
A paternal sister to **Langwater Pretor 175063, A. R.**

HIS SONS FOR SALE

Bull calf by "Caroler" and out of Villa-Way Moonstone 490338, 12188.1—555.2—FF. On retest.
Also a son of Villa-Way Diana Dee 580798, a "Pretor" granddaughter on test in G and milking 42-44 lbs. daily.

SEND FOR OUR LIST

VILLA-WAY FARM - *Sullivan, Ohio*
T. B. Accredited Ohio Bang's Cert. 4047
C. B. HEIFNER & SON

Introducing Our Senior Herd Sire

McDonald Farms Combination 274203

Sire: FOREMOST FAITHFUL SUPREME 211205
Dam: GREEN MEADS THELMA 349034
Calves start to arrive in October, 1941

ALSO OUR JUNIOR SIRE
GAY BOY OF AUBURNDALE 263653
Sire: LANGWATER BUTTERNUT 237498
Dam: GIDDY GIRL OF AUBURNDALE 414335

We have a full brother of Gay Boy for Sale
Born February 22, 1941

AUBURNDALE FARM ● South Street Road AUBURN, NEW YORK
H. A. SHERMAN, ESTATE ROBERT MCNAMARA, *Manager*

We Take Pride in Offering

For Sale at this time What We Consider an Excellent Prospect For a Future Herd Sire in Some Good Herd.

A Bull Calf Combining Production and Show Type

Born: December 22, 1940

Sire

LANGWATER PLATO 217317, A. R.

Sire of

Langwater Thais 501198
12531.2 M., 610.4 F., Class F

Plato's Pearl of Frewvale 526551, A. R.
12033.2 M., 544.6 F., Class GG

Plato's Millicent of Frewvale 554776
11342.8 M., 591.7 F., Class GG

Plato's Frances of Frewvale 526554
10584.8 M., 524.5 F., Class GG

Plato's Heiress of Frewvale 525928
11665.5 M., 602.5 F., Class F

Dam

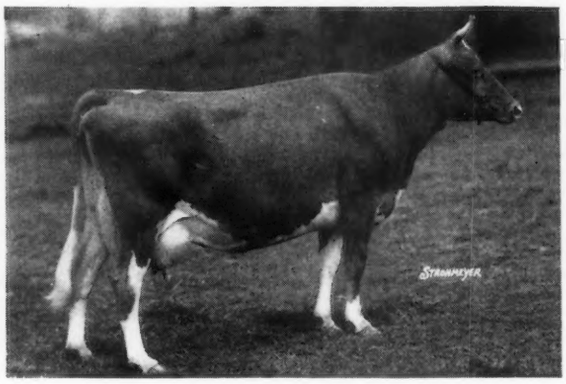

COVENTRY LADY COMELY 268708, A. R.

13926.3	707.4	AHI	1000	Milkings
14119.4	748.2	A	1064	Milkings
9087.4	477.6	BHI	724	Milkings

Lady Comely is now 13 years old and still going strong milking over 55 lbs. daily twice-a-day milking. We have two daughters and one son in our herd. The son is full brother to calf offered and is our Junior Herd Sire being mated to Plato Daughters

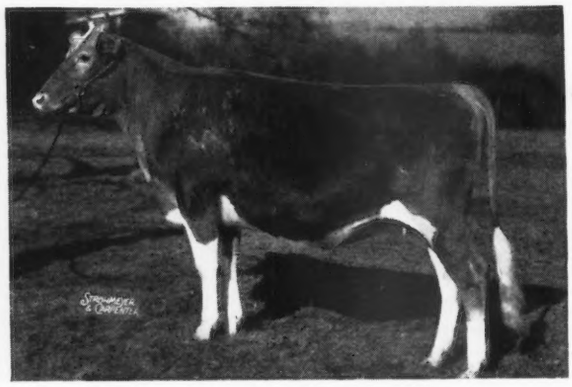

Full Sister

◀ PLATO'S LADY COMELY OF FREWVALE 557981, 2d Prize Senior Yearling, Devon 1939, 2d Prize 2-year-old Timonium 1940. On test in Class GG with Credits in 284 days, 9426.6 M., 459.69 F.

For Complete Pedigree and Price on this Calf write:

NORWOOD FARMS

QUARRYVILLE, PENNSYLVANIA

Visitors Always Welcome

Accredited No. 466617

W. A. & E. A. FREW, *Owners*

Bang's Certified Free No. 3351

W. F. ADAMS, *Superintendent*

Breeders' Bookshelf

MANAGEMENT

Dairy Cattle and Milk Production, by Dr. C. H. Eckles. Common-sense information on increasing production, raising calves, selecting a sire, feeding economically, and other details that mean the difference between success and failure. Over 40,000 copies in use. 611 pages, 98 illustrations, $3.60.

Principles of Dairying, H. F. Judkins, second edition by Richard W. Smith, Jr. This book covers the general scope of the dairy industry. Composition and properties of milk. Sampling of milk and cream. The Babcock test for whole milk. Essentials in the production and handling of Market Milk on the farm. 316 pages, $3.00.

Dairy Farming, by Wilber J. Fraser. A book prepared as a text and hand book for dairy farmers. It includes suggestions on the actual practice of dairy farming, choosing the breed, selecting the herd sire, balancing rations, pastures and general dairy farm conditions. 333 pages, illustrated, $3.50.

Profitable Farming and Life Management, by Wilber J. Fraser. An interesting book on the profitable side of farming and life management. It is a simple, practical, earnest attempt to help farm people produce more profitably, save and invest more wisely, and live country life at its best. 416 pages, illustrated, $2.75.

Dairy Cattle Feeding and Management, by H. O. Henderson. A new edition of Henderson, Larson and Putney entirely rewritten and enlarged. A very good text book on dairy management. Stresses dairy rations feeding for milk production, fitting and management of cows on test, pasture and silage. Also raising of dairy calves. Price, $4.00.

Feeds and Feeding by F. B. Morrison. A new edition published in 1938, is the most comprehensive book on feeds and feeding that is printed. It is a basis of nearly all feeding experiments and practices. It sets up the dairy practices of dairy cows, beef cows, horses and hogs. An invaluable book. 1050 pages profusely illustrated, $5.00.

Elements of Dairying by T. M. Olson. New ideas on the dairy industry giving origin and types of dairy cattle, milk and its secretion, composition and food value. The processing industries, milk marketing, cream, butter, ice cream and cheese. Several chapters are included on feeding dairy cattle and dairy herd management. 570 pages, price $3.50.

BREEDING

Cowphilosophy, by Mark Keeney, is the simple philosophy of managing a dairy herd by a man who through years of experience, knows how. It is full of common sense ideas that have worked. Price $2.00.

Breeding Profitable Dairy Cattle, by E. Parmalee Prentice. A book for practical dairymen, for breeders, and for all who are interested in reducing the cost of producing milk and increasing the farmer's profit. $2.50.

Breeding and Improvement of Farm Animals, by V. A. Rice. First published in 1926, now thoroughly revised, 1934. Used as a text in over 40 schools and colleges, but written in a style which the practical breeder and layman can understand. Carries a full discussion of selection based on performance and pedigree indexes. 516 pages, 141 figures, 93 tables, $4.00.

Animal Breeding, by Laurence M. Winters. This is the second edition, thoroughly revised. Is used in many schools and covers the biological background, reproduction, heredity and the practice whereby breeders of the past and breeders of today have accomplished results. 389 pages, 103 figures, $3.75.

Heredity in Livestock, by Christian Wriedt. Tells shortly and clearly how you can benefit from the modern discoveries in heredity. 190 pages, 70 illustrations, $3.00.

MARKETING DAIRY PRODUCTS

Marketing Dairy Products, by Roland W. Bartlett. A discussion of marketing from three angles—the agencies interested, the aims of these agencies and the price plans used for marketing milk. It is the first treatise on cooperation in marketing dairy products. $4.00.

Market Milk, by Ernest Kelly and C. E. Clement. Second edition. One of the best books on the subject of marketing milk on the market. This book deals with market milk, dairy farm inspection, scoring milk, cost of producing milk, methods of supplying consumers with milk, transportation, pasteurization and milk delivery. 489 pages, $4.50.

Milk and Milk Products, by Clarence Henry Eckles, Willes Barnes Combs and Harold Macy. A detailed and thorough discussion of every subject of importance to the dairyman producing milk and milk products for the market. Special attention is given to the composition and properties of milk. Emphasis is also placed upon the sanitary production of milk and the value of dairy products in the human diet. 386 pages, illustrated, $3.50.

DISEASE CONTROL

Principles of Animal Hygiene and Preventive Veterinary Medicine, by Dr. Leunis Van Es. Veterinarians, Livestock producers and others will find this book an excellent summarization of the literature in the light of the author's experience. Here is found authoritative information on every topic of animal preventive medicine. 768 pages, $6.50.

Livestock and Poultry Diseases, by Dr. W. A. Billings. A complete source of information on causes, prevention, symptoms and treatment of diseases of farm animals. 520 pages, 54 illustrations, $3.50.

NUTRITION

Animal Nutrition, by Leonard A. Maynard. This book presents the chemical and physiological aspects of animal nutrition with special reference to farm animals. The broad principles of nutrition are laid down by Professor Maynard and include: Nutritional Balances, Nutritive Energy, Growth, Reproduction, Lactation and Work Production. 483 pages, illustrated, $4.00.

GUERNSEY BREED BOOKS

Langwater Guernseys, by William H. Caldwell. This is the story of the life and work of F. Lothrop Ames in the developing and breeding at Langwater Farm. Invaluable to the new breeder, and of great help to the old one. Price $5.00.

Glenwood Girls, by William H. Caldwell. It is the story of what the Glenwood Girl family has contributed to the development of Guernseys and is a testimonial to the efforts of Ephraim T. Gill. It is published by Henry W. Leeds and may be secured by request from The American Guernsey Cattle Club.

The Life of James E. Dodge, by Alvin H. Sanders. This book was prepared under the direction of the Dodge Memorial Committee as a memorial to Mr. Dodge for his work as a breeder of livestock. Mr. Sanders, the author, was formerly editor of the Breeders' Gazette. The book contains 192 pages and 12 illustrations. $1.50.

Golden Guernsey, by Alfred S. Campbell. A delightful book on the Island of Guernsey, its people and its breed. Very entertaining and enlightening. Written around the Guernsey cow, yet tells of the habits and customs of the breeder of Guernseys. Price, $3.00.

HOW TO ORDER BOOKS

Send check or money order for the price listed, addressed to:

Breeders' Bookshelf

P. O. Box 157, Peterborough, N. H.

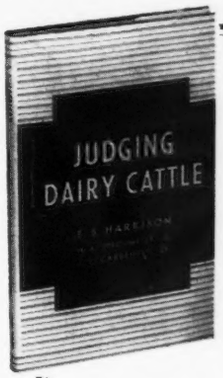

Price $2.75

You Need This for Shows!

By E. S. HARRISON and STROHMEYER & CARPENTER

130 pages — 192 Strohmeyer and Carpenter pictures. Gives you an opportunity to **see as well as read** about the placings of each class.

The Inside of Judging

Actual classes for you to place and an opportunity to check your selections with the author's official placings.

Breeders and teachers everywhere are talking about this new book and acclaim "Judging Dairy Cattle" as the best book ever published on the subject.

Greetings from Argilla Farm

Home of ALFALFA FARM PHILOSOPHER 203950, A. R.

"The Bull that Improves with Age"

As a Calf

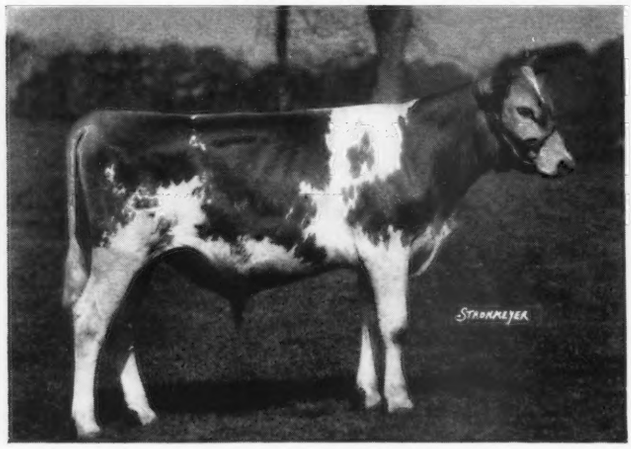

ALFALFA FARM PHILOSOPHER
2nd place bull, 4 months and under 12, at Eastern States, 1933.

As a Yearling

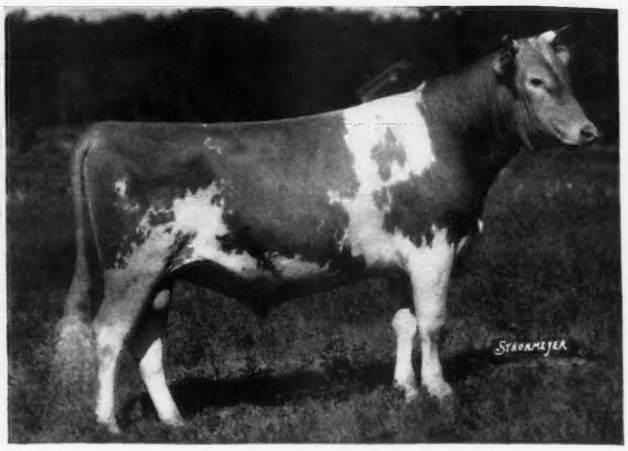

ALFALFA FARM PHILSOPHER
1st bull, 1 year and under 2, Junior Champion, Brockton Fair, 1934; 1st bull, Eastern States Exposition, 1934. Junior and Grand Champion, Topsfield, 1934.

As a Two-year-old

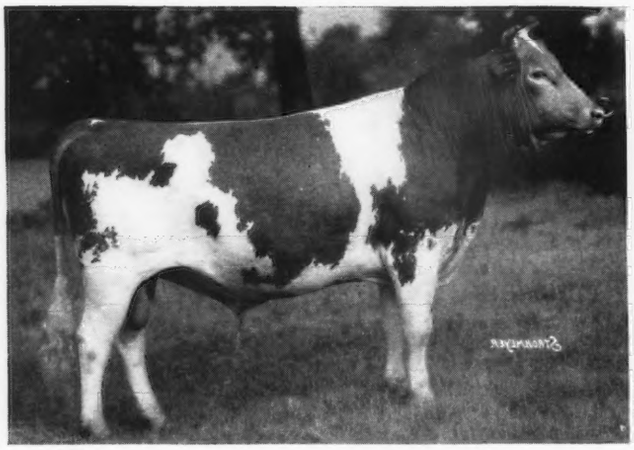

As a Bull, 2 years and under 3, "PHILOSOPHER" was Senior and Grand Champion, Topsfield and Eastern States Exposition, 1935. He was also Reserve Grand Champion at the National Dairy Show, 1935.

As a Four-year-old

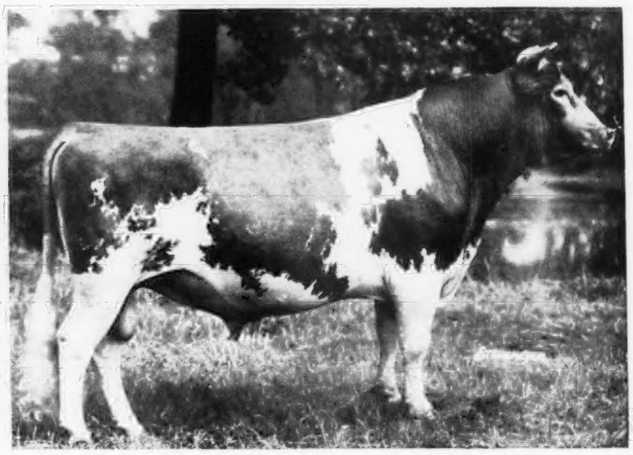

ALFALFA FARM PHILOSOPHER
Senior and Grand Champion, Eastern States, Topsfield, National Dairy Show, 1937.

Philosopher was Reserve Grand Champion at the 1940 National Dairy Show, Senior and Grand Champion at Eastern States and Topsfield, 1940. He is the sire of 17 A. R. daughters on 3-times-milking that average 12109.78 lbs. M., 601.9 lbs. F. "PHIL" is truly a "CHAMPION" both in the ring and at the pail.

Bulls of this Breeding For Sale

T. B. Accredited No. 78223 — *Mass. Abortion Free Herd No. 19*

ARGILLA FARM • *Ipswich, Massachusetts*

S. M. MERRILL, *Owner* — R. J. MCKENZIE, *Manager*

Fritzlyn Farms Guernseys

[LINE-BRED FOR OVER 30 YEARS]

offer concentrated blood lines that will carry through for you

We point with pride to the fact that a Fritzlyn bred cow—FRITZLYN VENUS 420579, 15546.7 lbs. M., 802.8 lbs. F., Class D, was selected as DAM OF ONE OF ST. ALBANS JUNIOR HERD SIRES, and that last spring they returned to Fritzlyn and purchased 14 head. Several Fritzlyn bred cows are now on test at St. Albans and going at a 40 to 50 lb. Fat Clip. This was the third selection of Fritzlyn Guernseys by St. Albans. A REPEAT CUSTOMER MEANS A SATISFIED ONE.

Here's A Combination You've Been Looking For

A Fritzlyn bred bull calf out of a proved daughter or granddaughter of UPLAND'S GOOD GIFT 77253, A. R.

Sired by either of these Sires

VALOR'S FASHION 214206

1st prize Senior Yearling, Wisconsin and 2nd prize National Dairy Show, 1935. This Top Notch *Langwater Valor 79775, A. R.*, is line-bred to Imp. King of the May 9001, A. R. King of the May appears 5 times in the fourth generation.

Dam: FOREMOST'S COSQUAY has a record of 527.6 lbs. F., Class AA, and is dam of 2 A. R. daughters with 637.8 lbs. F., Class DD, 581.9 lbs. F., Class GG. A daughter of Langwater Foremost.

MAY ROSE BULL CALVES OF THIS BREEDING USUALLY AVAILABLE

WRITE US YOUR NEEDS

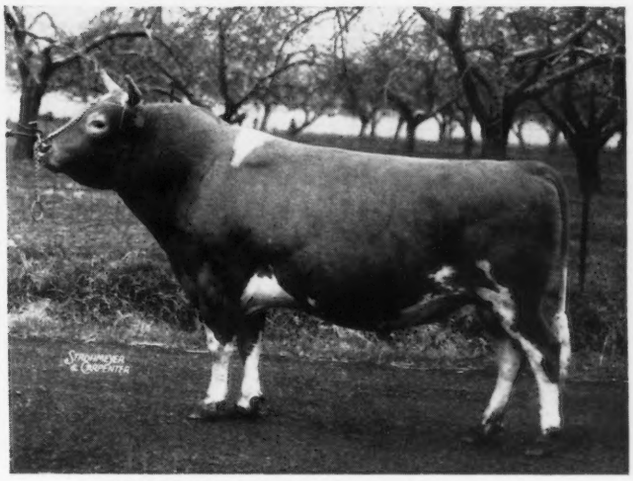

FRITZLYN GENIUS 200897, A. R.

Sire: UPLAND'S GOOD GIFT 77253, A. R.

Dam: FRITZLYN ULTRA GEM 201652, A. R., 14959.7—715.9—A, 3 A. R. daughters average 15611.1 M., 737.5 F. *2 are full sisters to Genius.*

FRITZLYN FARMS • Pipersville, Pennsylvania

Federal Accredited 43770 – Bang's Free Certified 485

WILLIAM F. FRETZ, *Owner* G. E. LEWORTHY, *Manager*

WAUKESHA COUNTY

GUERNSEY BREEDERS' ASSOCIATION ✦ Founded 1906

Cordially invites you . . .

to plan to visit the "Guernsey Capitol of America" and inspect our herds. We are in a position to meet your needs for herd sires, cows in milk, bred heifers, open heifers, 4-H Club calves. We offer a choice selection of Glenwoods, Butterfats, May Roses or any blood lines you prefer.

Address all inquiries to: DELBERT H. KINGSTON
Secretary and Fieldman, WAUKESHA, WISCONSIN

Monarch Guernseys

A Combination That's Hard to Beat

POPULAR BLOOD LINES

Through 10 of our outstanding foundation individuals the herd traces as many as 24 times to May Rose 2d (R. G. A. S. 3251 P. S.) and 17 times to Imp. Itchen Daisy 3d 15630 through two sons, Ne Plus Ultra 15265 and Imp. King of the May 9001.

PRODUCTION

The 1940 year's work in D. H. I. A. has completed a consecutive 5 year average of 8025 M., 430 F., on an average of 32.54 cows.

All mature cows in the herd have been continuously tested for 5 years and average above 400 lbs. F., many making close to 500 lbs. F. *On official test they have completed several records over 600 lbs. F. on twice-a-day, triple letter test.*

***For Sale*—Bulls out of A. R. cows**

Red Cedar Grove Farm

H. & H. LURVEY & SONS **Dousman, Wisconsin**

Progeny of our Senior Sire
CATHEDRAL AL RILMA 250005

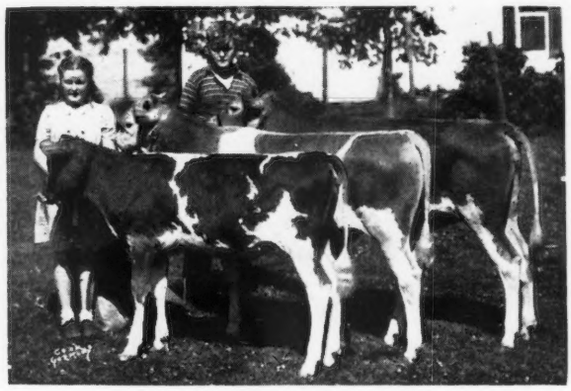

Prize Winning Progeny of "Al Rilma"

AL RILMA is a grandson of Saugerties Royal Sequel 159031, A. R., and his grandam is a full sister to the World's Record cow—Cathedral Rosalie 334299; 23714.5 lbs. M., 1213.1 lbs. F., Class A.

His 6 nearest dams average 16088.0 lbs. M., 802.9 lbs. F.

Send for our illustrated folder. Gladly mailed upon request.

FOR SALE—Al Rilma Sons out of good A. R. cows.

PARK FARM -:- Waukesha, Wisconsin

JOHN H. WILLIAMS, OWNER

SPRING RIDGE FARM

T. B. Accredited *Bang's Accredited*

***Home of...* FOREMOST DART 245207**

Dropped: December 5, 1936

Sire: VALOR'S HE'LL DO 206532, A. R.
A son of Langwater Valor 79775, A. R., out of an A. R. daughter of Sequel's Slogan.

Dam: SUPREME'S KALEDA 417298, 12080.4 lbs. M., 560.6 lbs. F., Class D. A daughter of Royal Supreme 130788, A. R., out of an A. R. daughter of Mixter May Royal 65203, A. R.

A Foundation Matron

RHAPSODY OF SPRING RIDGE 287912
16891.2 lbs. M., 815.1 lbs. F., Class AA. (to be verified) 5 daughters in the herd—1 A. R. daughter, 11107.3 lbs. M., 557.3 lbs. F., Class BB (to be verified) 2 more on test.

FANCY STAR OF SPRING RIDGE 235102
16599.3 lbs. M., 689.4 lbs. F., Class AA (to be verified) 1 A. R.daughter with 14412.5 lbs. M., 677.1 lbs. F., Class A (to be verified).

BULL CALVES
From These Animals

ARCHIE D. JENKINS, *Owner* **Waukesha, Wisconsin**

HARVEY GUERNSEYS

Constructive line-breeding program since 1910

80% of our present herd is sired by a son of Langwater Star Gazer.

HERD BUILT AROUND 3 GREAT COWS

OFFERING . . .

Bull calves by Fritzlyn Jupiter 223625

Send for information and pedigrees on these bulls

E. C. PHILLIPS **Waukesha, Wisconsin**

Farmer Breeders . . .

Here is your opportunity to add some LANGWATER PHILOSOPHER 187794, A. R., blood to your herd. A "Philosopher" daughter was top cow sold at public auction during 1940. A "Philosopher" daughter was Junior Champion heifer, 1940 National Dairy Show.

A "Philosopher" son heads our herd.

Offering line-bred bull calves by ST. JAMES PHILOSOPHER'S VERNON 257182 out of good A. R. dams.

Federal Accredited B-501 *Negative to Bang's Cert. 10000*

F. E. FOX & SON **Waukesha, Wisconsin**

THE GUERNSEY CAPITAL OF AMERICA

WAUKESHA COUNTY

Tillybardin "Follows Through"

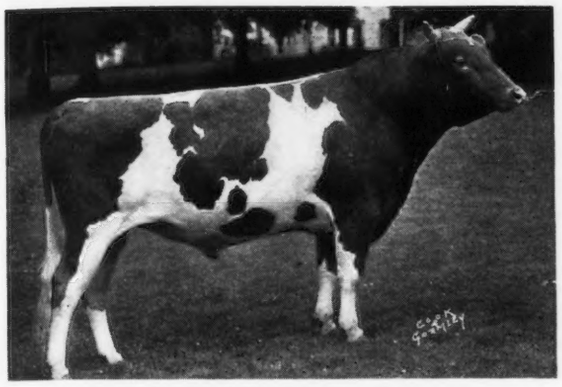

BOULDER BRIDGE MATCHMAKER 259502

1st prize, 3-year-old bull, National Dairy Show, 1940 Sire of first prize bull calf, second prize heifer calf and second Junior get of sire, National Dairy Show, 1940. First daughter fresh as a yearling, now milking 40 lbs.

Sire: WYEBROOK MATCHLESS 216336, National Champion, 1936

Dam: MASTER FRED'S MAY-TIME OF BDK. 274611

Record of Dam: 16010.6 lbs. M., 857.1 lbs. F., Class D.

Much publicity has been given the excellent results accomplished by Boulder Bridge Gladiator 198841, A. R., in our herds. To "follow through," we have recently purchased a son of the great three-year-old pictured above and Boulder Bridge Esther 340050, Junior Champion at Iowa, 1931. "Esther" is a daughter of Caumsett Harvester 145445, sire of 28 A. R. daughters, and out of Tristan's Favorite 99306, 658.9 lbs. F., in BB, one of the best uddered cows ever in Waukesha County.

This calf placed 2nd at the Waukesha spring show, 1941.

TILLYBARDIN FARMS

Charles J. Mitchell & Son, Waukesha, Wisconsin

DAVIDSON FARMS

"Butterfats"

Lest you forget . . .

We present our herd sires

1) **BUTTERFAT FASHION KING 228302**
Sire: DUNWALKE BONNY BUTTERFAT 138488, A. R.
Dam: BUTTERFAT FASHION QUEEN 295213, A. R.
14766.4—819.5—AA
2 A. R. daughters
She is a daughter of that great production sire—
Imp. Primrose's Butterfat 104967, A. R.

2) **HILLTOP BUTTERFAT CLARION 264743**
Sire: HEARTSEASE'S BUTTERFAT 148728, A. R.
Dam: HILLTOP BUTTERFAT CLARISE 378888
10375.9—635.0—G
11233.1—639.9—D
She is a daughter of **Dunwalke Bonny Butterfat 138488, A. R.**

3) **HILLTOP BUTTERFAT BLAZER 283865**
Sire: BUTTERFAT SEQUEL 240324
A son of **Heartsease's Butterfat 148228, A. R.**
Dam: HILLTOP BUTTERFAT BELLETTA 441264
10316.9—549.1—GG
She is a daughter of **Hilltop Butterfat 192478, A. R.**
"Blazer" is line-bred to "Old Clara" (**still world record in AAA**).
OFFERING FOR SALE . . . Sons by these sires out of good May Rose dams with records up to 530 lbs. F. on twice-a-day milking.

Federal Accredited T. B. 4943 Negative to Bang's Cert. 23677

ARTHUR DAVIDSON, Owner ED. BORLEN, Manager

WAUKESHA - WISCONSIN

BEULAH LANE FARM

T. B. Accredited 4955 Bang's Certificate 26471

Offers for sale this month three outstanding bulls.

1. **BEULAH LANE FERN'S ALEXANDER 288226**, 16 months old. Sired by Langwater Alexander 202052. 5 nearest dams average 15785.79 lbs. M., and 782.06 lbs. F.

   Dam: ELM ROW POLLYANN'S FERN 412104
   12045.2 M., 521.5 F., Class G
   14470.0 M., 620.5 F., Class CC

2. **BEULAH LANE TEMPLAR'S LINCOLN**, 10 months old. Sire: LIBERTY'S TEMPLAR 238453. 7 nearest dams average 11995.20 M., 647.10 F.

   Dam: BETTY'S DOLLY OF WEST LAWN 418021.
   9382.5 M., 479.5 F., Class A, 5.11 per cent test for the year.

3. **PRINCE ALERT OF BEULAH LANE**, Born January 12, 1941. Sired by Green Meadow Alert 198651. Sire of 26 A. R. daughters and that is son of Green Meadow Coronation Prince 125281 and Green Meadow Content 248796.

   Dam: KENFLEUR'S NANESTA ROSALIND 624266
   Sire: FOX DEAN'S WARRIOR 250698, son of Valor's Truce 193735, 6 nearest dams average 11721.90 lbs. M., 591.06 lbs. F.

As Junior 2-year-old Rosalind has produced 2158 lbs. M., 97.3 lbs. F. in 59 days.

E. A. SWENDSON

BEULAH LANE FARM

Highway 15 **LAKE BEULAH, WIS.**

Guernsey Grove Farm

wishes to announce that **Kitchener Fearless 256064** son of Douglaston Prince Royal 214096 and out of Gem of Kitchener 431887 with 683.1 lbs. fat in Class FF and 770.9 lbs. fat in Class DD, was again senior **senior and grand champion bull** at the 1941 Waukesha Dairy Show. He has proved that he is not only a show bull, but sires excellent type offspring.

His son was **first prize Junior bull calf** and his daughter was **first price Junior yearling** atthe 1941 Waukesha Dairy Show.

For type and production get a son of Kitchener Fearless 256064.

★

WILLIAM H. BASSE

R. 3, Waukesha, Wisconsin

THE GUERNSEY CAPITAL OF AMERICA

Eth-Mead
GUERNSEY FARMS
NORTHVILLE, MICHIGAN

Offer for sale...

ETH-MEAD CHARM'S FOREMAN
297875

Born: April 26, 1940

Sire: GREEN MEADOW FOREMAN 189819, A. R.
23 A. R. daughters including

	Milk	*Fat*	*Class*
Eth-Mead F Blossom Queen 523663	12095.8	726.1	FHI (Not Approved)
Meadow-Gold Priscilla 481511	13534.4	691.9	E
Meadow-Gold Patience 380022	11877.5	691.6	A
Meadow-Gold Pansette 440662	13133.9	655.2	D
Meadow-Gold May Queen 409586	11780.1	652.5	CC
Meadow-Gold Bess' Buttercup 440661	12460.1	650.4	BHI
Eth-Mead Flo 489750	11978.5	630.7	G
Meadow-Gold Blanchette 409544	10683.2	624.5	BB
Meadow-Gold Bonnie Mistress 407356	12488.0	623.7	A
Meadow-Gold Pollyanna 389725	13668.9	606.3	B
Meadow-Gold Cheer 380021	12005.1	606.0	A
Meadow-Gold Bethany 481513	11860.6	605.9	EE

Dam: MEADOW-GOLD CHARM 337230
a consistent producer with the following records:

7963.7 M., 401.0 F., Class EEE	
9568.8 M., 495.1 F., Class C	730 milkings
8808.6 M., 409.3 F., Class AHI	601 milkings
9236 M., 430.3 F., Class AHI	612 milkings, not approved

Offering for sale . . . Green Meadow Bulls

Sons of Coronation Forester 231556 out of Green Meadow Foreman and Coronation Duke 212815 daughters.

Bang's Accredited No. 8718 — T. B. Accredited

Grand River and Wixom Road - R. F. D. 1 - Northville, Michigan

MRS. E. M. BRICKER, Owner — CARLETON CUTLER, Manager

MAYWOOD FARMS

T. B. Accredited
Bang's Certificate 1236

Stillwater • Columbia County • Pennsylvania

Home of LANGWATER MAYWOOD 204887, A. R.
16 A. R. Daughters

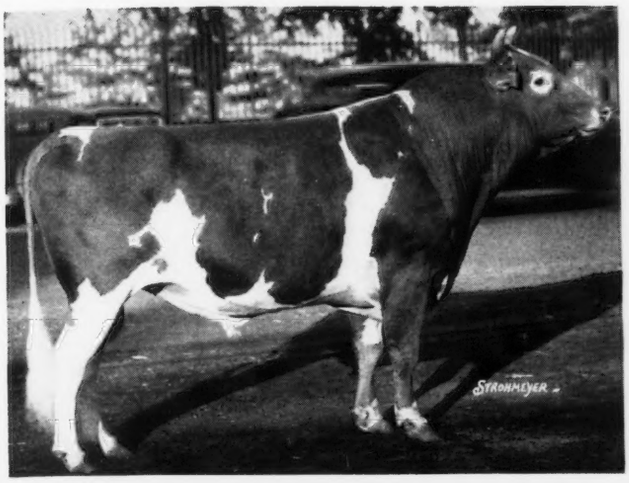

Sire: LANGWATER MERRYMAKER 166128, A. R.
Dam: LANGWATER CONSORT 2D 244741, A. R.
13767.1—676.6—D
1 A. R. daughter, 2 A. R. sons

DAUGHTERS INCLUDE
Maywood Harriet 478872. 14705.2—671.7—EHI
Maywood Emblem 2d 568378. 12273.5—563.3—GHI
Maywood Delight 444730. 12380.8—547.8—G
Maywood Josie 478871. 12082.3—541.8—G
Maywood Nora Galli 2d 568381. 12030.9—563.9—GHI

WINNINGS
Senior and Grand Champion, N. Y. State Fair, 1936; Penn. Farm Show, 1937. Sire of first prize get of sire. 1937, Penn. Farm Show.

A BREED IMPROVER On 10 dam-daughter pairs his daughters show an increase of 3148 lbs. M., 61 lbs. F. over their dams.

MAYWOOD NORA GALLI 2D 568381
12030.9—563.9—GHI

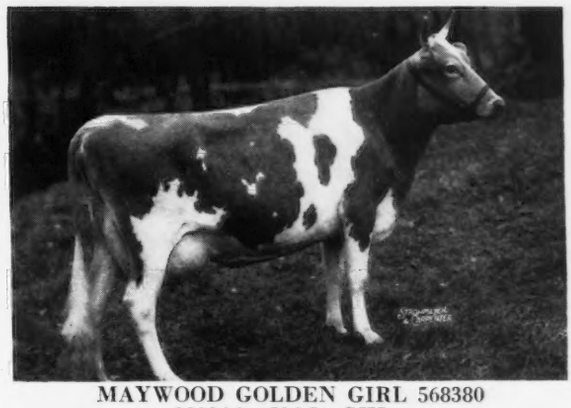

MAYWOOD GOLDEN GIRL 568380
12026.9—514.5—GHI

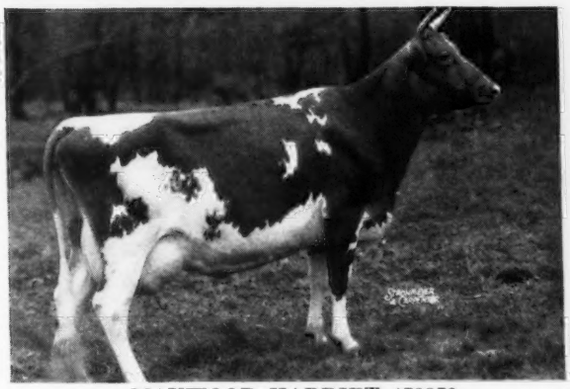

MAYWOOD HARRIET 478872
12853.1—568.7—GG 14705.2—671.7—EHI

MAYWOOD QUEENIE 444727, A. R.
11367.7—499.5—G

MAY BULL SPECIAL . . . A son of Maywood Harriet (pictured above) dropped July 10, 1940, and sired by Maywood Superior.

Also for sale . . . A son of Maywood Queenie (pictured above) dropped March 7, 1940, and by Langwater Benton, a son of *Langwater Charm* that sold for $4,500 in the 1940 Langwater Sale.

Send for complete pedigree and price

CARTER BACHE, *Owner* C. D. BRIGHT, *Herd Manager*

Robin Hill

SENIOR HERD SIRE

A High Producing Son of Aiyukpa Golden Marmion

Aiyukpa Golden Madon 179331

Sire: AIYUKPA GOLDEN MARMION 150519

Grandsire: LANGWATER MARMION 60160, ¾ brother to Shuttlewick Levity 101850

JUNIOR HERD SIRE

PINE MANOR KING'S AMIGO 283566

7 nearest dams average 826, F. 15 nearest dams average 752, F.

Daughters of Aiyukpa Golden Madon

Records of Madon's First Six Tested Daughters

	M.	*F.*	*Cl.*	
MADON'S RED ROSE OF OLDACRES 415715	12081.6	657.5	E	
MADON'S HONEYSUCKLE 374373	11916.0	673.2	E	
MADON'S SOV-FANTINE 430389	12980.6	751.7	EE	
THATCH MEADOW SOLACE 557318	13064.1	651.5	E	
ROMANA'S GOLDEN GIRL 507325	11424.1	686.7	E	(unoff)
FANTINE THE SIXTH DAUGHTER 459277	13126.6	774.1	BB	(unoff)

Robin Hill is concentrating the blood of Langwater Steadfast 31672 and Jean de Luth Coronet 52816. Sons of "Madon" out of high producing dams for sale.

Pedigrees and particulars on request

ROBIN HILL FARM

Danvers, Massachusetts

ROBERT B. CHOATE, *Owner* HARRY CARRE, *Manager*

Ten Brooklandwood Guernseys

Five Daughters and One Son of

AIYUKPA GOLDEN MARMION

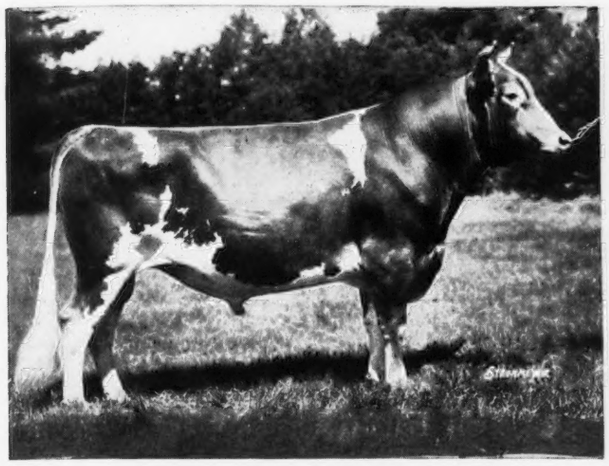

AIYUKPA GOLDEN MARMION 150519
Sire of 52 daughters in herd at present. 18 A. R. Daughters average 702.1 lbs. B. Fat. See ROBIN HILL FARM ad on opposite page for records of daughters and granddaughters.

One Champion Producer—An Outstandi

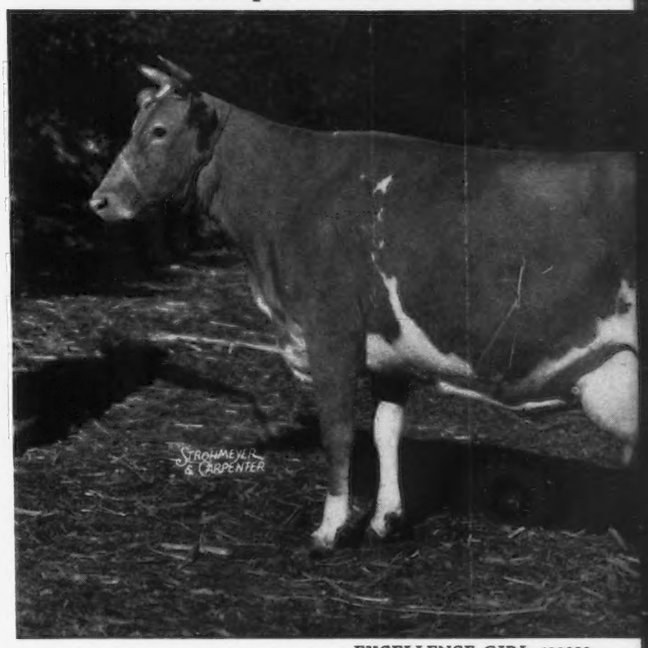

EXCELLENCE GIRL 411029
Born May 20, 1934. 11412.5—633.0—E. 16130.0—875.3—AA. Marylan
Calved March 1 now on retest milking 58 lbs. daily. Dam of two daughters a

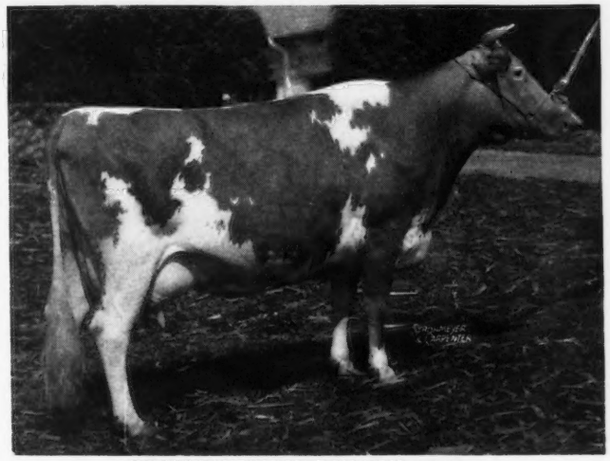

BROOKLANDWOOD BON-TON 393905
Born August 30, 1933, 11819.4—681.4—A
Now on retest 7170.3—401.1—190 Days
Out of a good daughter of Audacity of Edgemoor 54840 that has three A. R. Records.

These are the Three Daughters of "Mar

BROOKLANDWOOD LOVELY 419310
Born August 18, 1934.
11400.3—702.5—A
To start retest in April
Dam: **Brooklandwood Holly 207374**
9748.7—576.1—D
A daughter of Audacity of Edgemoor.

BROOKLANDWOOD PATTY 406866
Born December 15, 1933
10782.6—577.5—D
12398.3—619.2—A
Calved on February 17th now on retest milking 57 lbs. daily.
Dam: **Select's Pearl 278752**
10309.9—510.7—GG
Full sister to:
Select's Queen Anne 342814
12963.7—737.9—AA

Maryland Bang's Free Herd No. 50 **T. B. A**

BROOKLANDWOOD FARMS • Broo

MRS. I. E. EMERSON, Owner G. H. HIBBERD, Manager

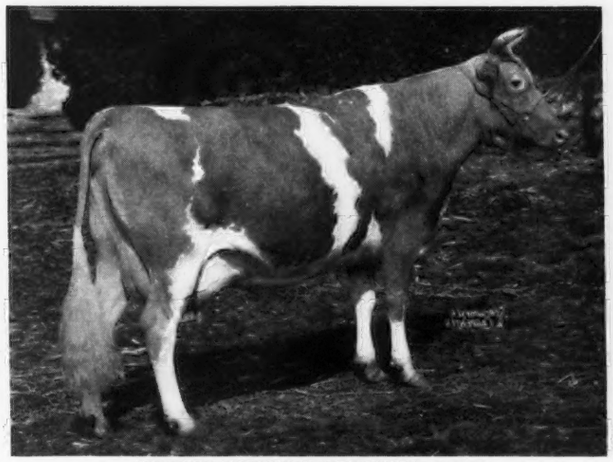

BROOKLANDWOOD VERONICA 406867
Born January 3, 1934—11033.7—590.2—B
Now on retest 10036.6—564.8—286 Days—A
Out of Westbrook Veronica 275002
11024.6—640.2—AA

BROOKLANDWOOD GOLDEN BOY 292037
Born May 12, 1940. A show prospect.
Dam: LILAC BLOOM 411025, now on test
13174.3—590.5—313 Days, AA.

Born September 1
Bon-Ton (picture
Relief.

seys in 1941 Coventry Sale

An Outstanding Individual

GIRL 411029
-875.3—AA. Maryland State Champion A and AA.
m of two daughters and one son in Brooklandwood herd.

rs of "Marmion" Not Pictured

D PATTY 406866
ıber 15, 1933
577.5—D
619.2—A
17th now on retest

Pearl 278752
510.7—GG

Anne 342814
37.9—AA

BROOKLANDWOOD ESTER 606408
Born May 4, 1939. Due to calve May 16, 1941. Full sister to:
Brooklandwood Evelin 522460
10674.3—653.0—F
To go on retest in September.
Brooklandwood Ernestine 411032
10984.9—554.7—BB
Brooklandwood Ethel 645337
Yearling heifer in herd now.

T. B. Accredited Herd No. 228813

• Brooklandville, Maryland

D, Manager JOHN W. COLEBANK, Herdsman

Three Lovely Daughters of

LANGWATER GABRIEL

LANGWATER GABRIEL 237500
Grand Champion Md. S. Fair 1937. Sire of 31 Daughters in herd at present. His progeny won four firsts Md. S. F. 1940 including Jr. Champ. female and 1st Junior Get.

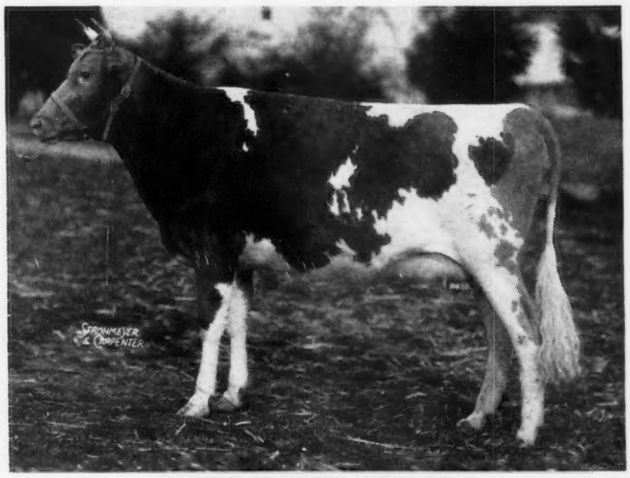

GABRIEL'S QUEEN ANNA 579543
Born January 12, 1939. To start on Test in April in Class G.
Dam: SELECT'S QUEEN ANNE 342814
12963.7—737.9—AA

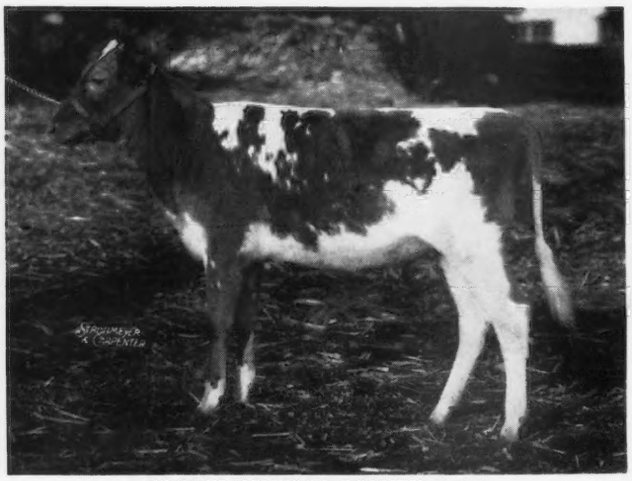

BROOKLANDWOOD BOUNTY 663378
Born September 14, 1940. Daughter of Langwater Gabriel and Brooklandwood Bon-Ton (picture at left). Donated by Mrs. Emerson to be sold for British Relief.

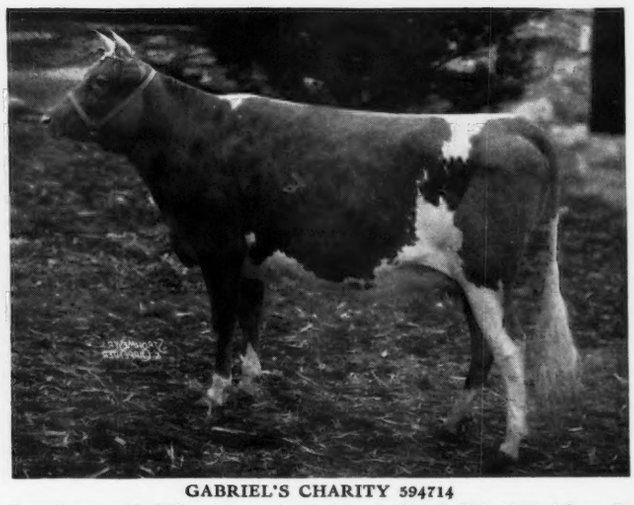

GABRIEL'S CHARITY 594714
Born January 26, 1939. 3rd pr. Jr. Yr. Female Md. S. Fair 1940. 8th pr. Jr. Yr. National Dairy Show 1940. Due to calve June 12, 1941.
Dam: INDEPENDENCE'S CHARITY 376627—9753.7—548.5—AA.

Picturing PLAYHAVEN *Herd Sire* INHERITANCE

Through 2 GREAT COWS

Presenting . . . **Our Junior Herd Sire**

BROADLAND CHALLENGER 246378

◀"CHALLENGER" is a maternal brother to Broadland Coronet 263554 that sold for $1,925 in the recent Broadland Dispersal to Mrs. Elizabeth A. Whitney, Upperville, Maryland.

Sire:
Broadland May Prince 200586, A. R.
Paternal Grandsire:
Green Meadow Coronation Prince 125281, A. R.
Maternal Grandsire:
Green Meadow Ambition 146344, A. R.
Great Grandsire:
Green Meadow Coronation King 109429, A. R.

We are Line-Breeding to 2 Great Sires

KING and PRINCE

Paternal Grandam

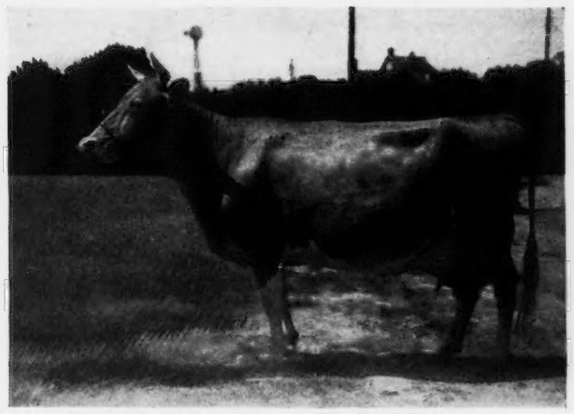

GREEN MEADOW MAY WORT 324925
12190.0 lbs. M., 635.7 lbs. F., Class G
1 A. R. Son
Broadland May Prince 200586, A. R.
(Sire of "Challenger")

Maternal Grandam

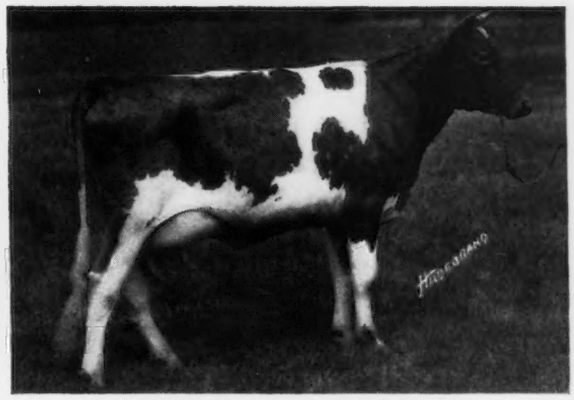

LANGWATER CONTENT 105258
12587.3 lbs. M., 646.6 lbs. F., Class A
5 A. R. daughters average
745.7 lbs. F., immature

The blood of Langwater Content plays an important part in the developing of our herd. Content is the dam of Green Meadow Cornelia 334025, A. R., 11779.0 lbs. M., 684.0 lbs. F., Class G. "Cornelia" being the dam of "Challenger"—one of our herd sires. Content is also the dam of Green Meadow Tranquil 359360, 14736.2 lbs. M., 801.5 lbs. F., Class E. "Tranquil" is one of the best daughters of Green Meadow Coronation King 109429, A. R., and is the dam of Raemelton Yankee 222777, our herd sire.

FOLLOW THE YANKEE—CHALLENGER CROSS AT PLAYHAVEN. We are line-breeding the "best to the best." Pedigrees complete with good animals in every generation.

BULLS FOR SALE • Choicely Bred • Out of good A. R. Cows.

E. J. POAG, *Owner*
RALPH B. SCHLEGEL, *Manager*

• **BURT, MICHIGAN**

We wish to present **to the Guernsey Breeders**
Mixter Hardwick 107410, A. R. **A great**
101637, A. R., that are being

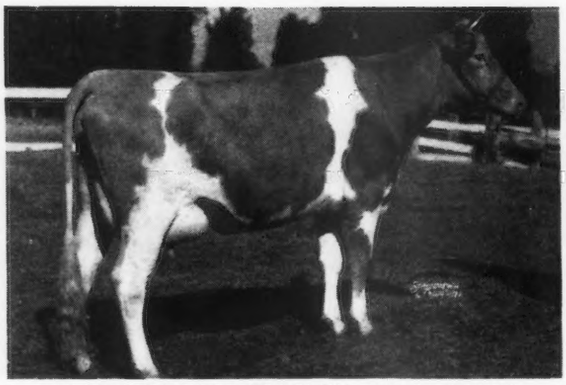

HARDWICK'S TRIXIE ANN 472773
A. R. Record: 11991.1, 592.0, EE

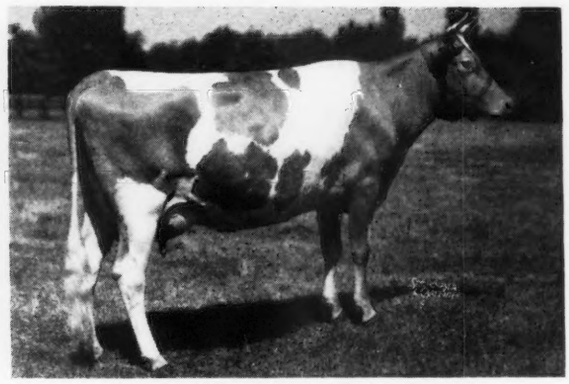

HARDWICK'S LONA 380897
A. R. Record: 10622.4, 564.6, CC
Show record: Senior and Grand Champion Maryland State Fair, 1937. 1st cow, 4 years under 5, Far Hills, N. Y., 1937.

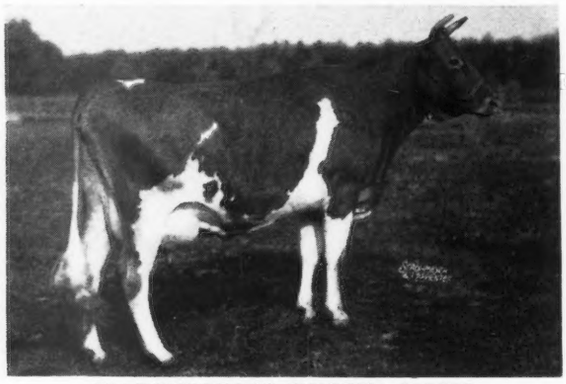

HARDWICK'S BESSIE 308209
A. R. Record: 12735.3, 573.0, AA
Show record: 3rd cow, 3 years under 4, Trenton, Maryland, 1933. 2nd cow, 4 years and over, Trenton, Far Hills, 1934. 2nd cow, 4 years and over, Bryn Mawr, 1935.

T. B. Accredited

BETHANY-HOMESTEAD FARMS, INC.

BRYON S. MILLER, *President* **Honesdale**

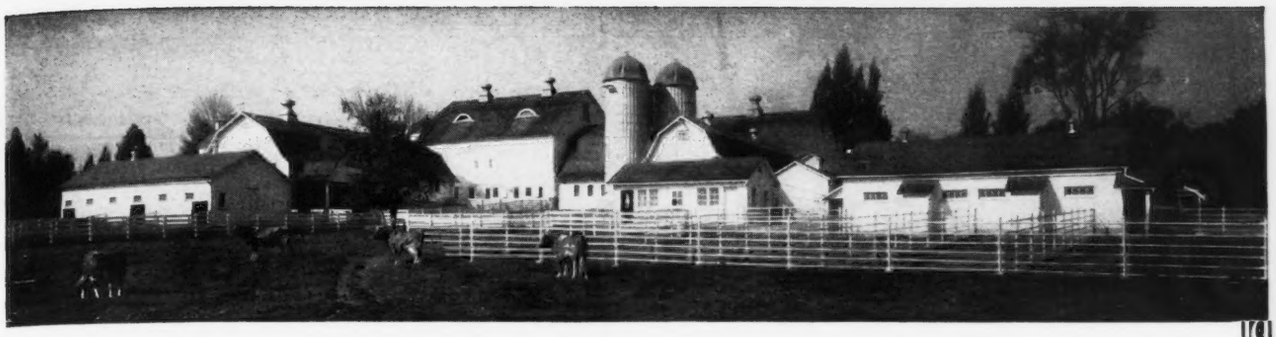

three daughters and two granddaughters of son out of a great dam, Mixter Faithful used as brood cows in our herd.

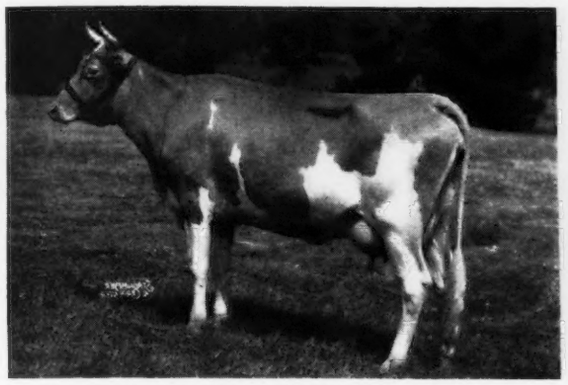

BLOSSOM'S SUNBURST 528900
A. R. Record: 10623.9, 552.5, GG

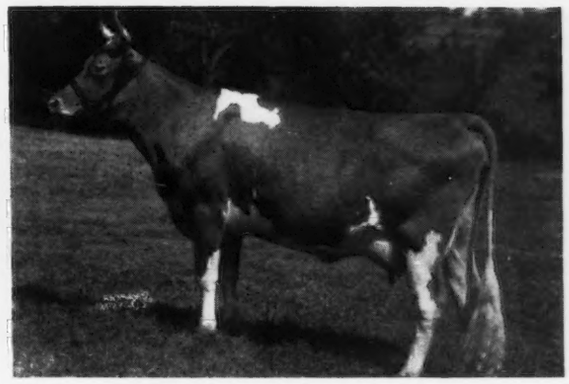

COUNT'S AUGUSTA 526034
A. R. Record: 10270.7, 565.3, GG

THIS BREEDING has proved its ability to cross well with Steadfast bred bulls. Lona has a daughter in our herd by Green Meads Wistar 236556 and is safe in calf to his service since October 6, 1940. Trixie Ann is due to calve May 13, 1941 to the service of "Wistar." Bessie has a daughter by Gayhead's Favor 247154 and was bred to Franchester Shah 265781 March 29, 1941. Blossom had a bull calf by Wistar February 4, 1941. Augusta dropped a heifer by Wistar on February 8, 1941. Wistar's daughters out of Lona and Augusta will be bred to Favor. Bessie's daughter by Favor was bred to Wistar on April 9, 1941.

This breeding is worthy of the attention of the most critical.

We have, or will have, bull calves bred as above for sale.

Come look us over when at National Meeting.

Bang's Accredited

BETHANY-HOMESTEAD FARMS, INC.

Pennsylvania

COREY C. GAREY, *Manager*

DIBBLEE GUERNSEYS

Headed by

Happyholme Rosebud's Prince 235053

Sire: HIGHLAND ROYAL PRINCE 115656, A. R.

Dam: ESCALON ROSEBUD 214011, A. R.

9 A. R. records up to 10457.9—570.5—EEE. Full Brother to Escalon Primrose 404285, A. R., 11053.6—591.2—GGG (Class Leader 3d place when made), 13152.8—710.0—E, 15981.6—849.4—B, 20165.3—1029.0—A (Class Leader 8th place)

And other outstanding sires

DIBBLEE SIRES are now servicing artificially some 1200 cows in the Merced Breeding Association.

LEHMAR HILL DAIRY

Box 67, Planada, California

B. D. INNES—*Agent for* B. H. DIBBLEE

ALFRED HOFER, *Superintendent*

ELM LANE FARM

Presents . . . Our Future Herd Sire

McDonald Farm Fashion 289536

1st prize bull calf Cortland, N. Y., 1940
4th prize bull calf National Dairy Show, 1940
Junior Champion bull, Eastern States, 1940

Sire: MYHAVEN KING 233983
A son of Langwater King of the Meads 196128, A. R.

Dam: VIRGINIA KING OF HOSFORD FARM 465929
11587.3—525.5—GG

A Son of Valor's Royal Blend 212939, that is by Langwater Valor 79775, A. R.

Herd being built upon a May Rose Foundation
Farm Located 5 miles east of Fresno

FRESNO, CALIFORNIA

Mr. and Mrs. Burton H. Todd, Owner Clair E. Smith, Herdsman

GOLDEN BUTTE GUERNSEY FARMS

Two miles South of Gridley, California on 99E, turn East two miles

Herd Sire: WESTERN GLOW NOBLY BORN 267068

Dam: AUTOCRAT'S MASHER MAID 316061
Washington's Dairy Queen, 1940.
Sire: FOREMOST NOBLEMAN 219065
Sire: Foremost Nobly Born 182562.
Son of Mixter Faithful 101637
Dam: Mixter Golden Charm 151351

Our herd also contains the blood lines of Darigold Prince 180582—Hilltop Butterfat Count 218620. We have several bull calves of above breeding for sale.

CLARK & MARVIN STOWE, OWNERS

DOTY BROTHERS • GOLETA, CALIFORNIA

1941 Sales of

ELLWOOD GUERNSEYS

We wish to congratulate and thank the recent purchasers of

ELLWOOD BRED BULLS

George Johansen, Buellton, Calif.	ELLWOOD MARGARETT'S RANDOR 296502
A. Bonetti and V. Roemer, San Luis Obispo, Calif.	ELLWOOD DIANTHUS'S STAR 295234 ELLWOOD LORENE RANDOR 295235
Ed. Biaggini, San Luis Obispo, Calif.	ELLWOOD FAITH'S PRINCE 295236
G. L. Ferrini, San Luis Obispo, Calif.	ELLWOOD LILLIAN'S STAR 296966 ELLWOOD MONA'S RAIDER 296967
Allen Collier, Lompoc, Calif.	ELLWOOD FAITHFUL'S STAR 297559
D. B. Bowser, Orcutt, Calif.	ELLWOOD MONTY'S RUDY 298183
M. Jacobsen, Lompoc, Calif.	ELLWOOD ELSIE'S RANDOR
Ted. Bowser, Goleta, Calif.	ELLWOOD GRETA'S PRINCE 296003
V. C. Campbell, Lompoc, Calif.	ELLWOOD SUSAN'S STAR

These gentlemen used exceptional judgment in selecting only bulls with A. R. dams and A. R. sisters by sires whose daughters have both production and type. All females milking in the ELLWOOD herd have A. R. records or are on test. Our records of production, feeding, breeding, calving and health are for your inspection if interested.

BANG'S CERTIFIED **Triple Letter Records** T. B. FREE

RUSSEL E. DOTY, Manager

GLENBURNIE GUERNSEYS

JAMES E. RUSSELL, *Owner* - **2064 Lawrence Road, Trenton, New Jersey**

Federal Accredited Herd 93822
New Jersey Bang's Certified No. 5

1906-1941

Address Communications to:
H. M. PATE, Kennett Square, Pennsylvania

GLENBURNIE GOLDEN 238419

Pictured at 5 years of age, now 13. Dam of 6 sons and 5 daughters.

Records: 10947.1 Milk, 644.9 Fat, Class G, test 5.89
12084.3 Milk, 715.1 Fat, Class E, test 5.92
10774.5 Milk, 608.0 Fat, Class AAA, test 5.64
11232.9 Milk, 606.7 Fat, Class AA, test 5.40

Present Head of the Golden Family which has been bred from dam to daughter 34 years as presented on this page. It is a demonstration of close line breeding and shows that with good foundation animals it is possible to maintain fertility, stamina and profitable production.

Every female bred at Glenburnie Farm in this family, without exception, is included in this list, not one has failed to breed and not one has been lost from any disease.

Born	Glenburnie Cows	Sire	Dam				
1905	Champion's Elsie 19854	Guernsey Champion 8218	Elsie 3d of Level Green 7965	Not tested			
1907	Golden Elsie 23744	Golden Noble, Imp. 10508	Champion's Elsie 19854	Not tested			
1908	Masher's Elsie 24986	King Masher 11084	Champion's Elsie 19854	14458.7	5.20	745.8	E
				15857.9	5.15	855.3	A
1910	Golden Elsie 2d 33422	King Masher 11084	Golden Elsie 23744	13409.0	5.02	672.9	G
1919	Victory of Glenburnie 92726	Sir Elsax of Glenburnie 22796	Gertrude of New Castle 43602	7892.2	5.70	450.0	G
1921	Glenburnie Antoinette 118893	King Masher 19th 71550	Victory of Glenburnie 92726	10250.4	5.32	545.5	F
1925	Glenburnie Evangeline 186753	Masher's Elsie's May King 30630	Glenburnie Antoinette 118893	8639.1	6.71	579.9	G
1926	Glenburnie Fair Antoinette 209797	Masher's Elsie's May King 30630	Glenburnie Antoinette 118893	9125.5	5.50	501.7	GG
1927	Glenburnie Gem 232624	Imp. Dunwalk Lad 113342	Glenburnie Antoinette 118893	10934.9	5.55	607.0	G
				12309.7	5.66	690.8	E
1927	Glenburnie Golden 238419	Imp. Dunwalk Lad 113342	Glenburnie Evangeline 186753	10947.1	5.89	644.9	G
				12084.3	5.92	715.1	E
1928	Glenburnie Hester 266259	Imp. Dunwalk Lad 113342	Glenburnie Evangeline 186753	9366.7	5.72	535.9	G
1930	Glenburnie Jean 322663	Imp. Dunwalk Lad 113342	Glenburnie Evangeline 186753	10122.2	5.14	520.7	G
				14560.1	4.87	709.1	AA
1931	Glenburnie Angeline 396537	Imp. Dunwalk Lad 113342	Glenburnie Evangeline 186753	10932.3	5.64	616.7	A
1932	Glenburnie Vangeline 417864	Imp. Dunwalk Lad 113342	Glenburnie Evangeline 186753	11325.0	5.36	606.5	F
1928	Glenburnie Hilda 259952	Imp. Dunwalk Lad 113342	Glenburnie Fair Antoinette 209797	11308.1	5.03	569.3	G
1928	Glenburnie Janet 319491	Imp. Dunwalk Lad 113342	Glenburnie Fair Antoinette 209797	10923.7	4.73	516.6	GG
				14560.4	4.11	647.6	A
1931	Glenburnie Marie 372179	Imp. Dunwalk Lad 113342	Glenburnie Fair Antoinette 209797	10986.8	4.80	527.6	D
1932	Glenburnie Golden 2d 411381	Glenburnie Independent 161961	Glenburnie Golden 238419	10801.1	5.44	588.1	C
1932	Glenburnie Hester 2d 385259	Glenburnie Independent 161961	Glenburnie Hester 266259	Sold as a Yearling			
1933	Glenburnie Hester 3d 408229	Glenburnie Independent 161961	Glenburnie Hester 266259	10836.3	5.33	566.4	DD
1933	Glenburnie Hilda 2d 448519	Glenburnie Independent 161961	Glenburnie Hilda 259952	10691.6	5.05	540.1	D
1933	Glenburnie Golden 3d 445125	Glenburnie Independent 161961	Glenburnie Golden 238419	12942.9	5.19	671.3	G
				12780.4	4.96	633.7	DD
1933	Glenburnie Gem 2d 445127	Glenburnie Independent 161961	Glenburnie Gem 232624	13252.5	5.55	735.6	E
				14204.7	5.52	784.5	BB
1934	Glenburnie Jean 3d 468453	Glenburnie Independent 161961	Glenburnie Jean 322663	11049.5	5.31	554.4	EE
1935	Glenburnie Jean 4th 517892	Glenburnie Independent 161961	Glenburnie Jean 322663	9729.7	5.04	490.8	GG
1935	Glenburnie Gem 3d 528718	Glenburnie Independent 161961	Glenburnie Gem 232624	10208.7	5.24	535.0	GG
1930	Glenburnie Jolly 322664	Glenburnie Follower 128262	Glenburnie Hilda 259952	9705.2	4.91	477.0	AA
1932	Glenburnie Jean 2d 436129	Glenburnie's Junior 189834	Glenburnie Jean 322663	10805.7	5.52	597.3	D
1934	Glenburnie Vangeline 2d 517888	Coker Rose Gold King 207483	Glenburnie Vangeline 417864	11203.6	5.09	570.2	FF
				13168.3	5.18	681.9	D
1935	Glenburnie Goldie 528715	Coker Rose Gold King 207483	Glenburnie Golden 2d 411381	11423.0	5.05	577.2	GHI
1935	Glenburnie Angeline 2d 517893	Coker Rose Gold King 207483	Glenburnie Angeline 396537	10427.0	5.46	568.9	GG
1935	Glenburnie Gold Coin 528716	Coker Rose Gold King 207483	Glenburnie Golden 3d 445125	11991.7	5.17	619.8	FF
1935	Glenburnie Vangeline 3d 528720	Glenburnie Eastern King 207056	Glenburnie Vangeline 417864	9631.3	5.51	531.0	GG
1935	Glenburnie Opal 528721	Dunwalke Bonne's Prince 213059	Glenburnie Gem 2d 445127	8826.8	5.17	456.4	GG
				12261.9	5.07	621.5	EE
1936	Glenburnie Angeline 3d 556565	Dunwalke Bonne's Prince 213059	Glenburnie Angeline 396537	10309.6	5.07	522.5	GG
1936	Glenburnie Golden 4th 356564	Dunwalke Bonne's Prince 213059	Glenburnie Golden 238419	11706.0	5.12	599.5	GG
1936	Glenburnie Gold Dollar 570593	Glenburnie Laird 205708	Glenburnie Golden 3d 445125	Sold not tested			
1936	Glenburnie Nadeline 554176	Pencoyd Crusader 126189	Glenburnie Golden 2d 411381	9869.0	5.35	528.2	G
1937	Glenburnie Golden 5th 590582	Pencoyd Crusader 126189	Glenburnie Golden 238419	11224.0	5.91	663.4	G
1937	Glenburnie Angeline 4th 569748	Pencoyd Crusader 126189	Glenburnie Angeline 396537	11166.3	5.90	663.8	GG
1937	Glenburnie Janet 2d 590583	Pencoyd Crusader 126189	Glenburnie Janet 319491	9785.0	5.49	537.5	GG
1937	Glenburnie Jeanie 593429	Glenburnie Laird 205708	Glenburnie Jean 4th 517892	Sold in 1939 N. J. Sale			
1937	Glenburnie Jessie 590584	Glenburnie Laird 205708	Glenburnie Jean 3d 468453 On test—212 days	7967.4		387.63	E
1938	Glenburnie Golden Lass 645664	Glenburnie Laird 205708	Glenburnie Golden 4th 569748	In herd as yet untested.			
1937	Glenburnie Vesta 590587	Lad of the Spurs Butterfat 229033	Glenburnie Vangeline 2d 517888	12609.8	4.06	512.4	G
1937	Glenburnie Pearl 608315	Lad of the Spurs Butterfat 229033	Glenburnie Gem 3d 528718	11787.9	4.46	525.4	G
1938	Glenburnie Opal 2d 628196	Lad of the Spurs Butterfat 229033	Glenburnie Opal 528721	In herd as yet untested			
1938	Glenburnie Janet 3d 640305	Lad of the Spurs Butterfat 229033	Glenburnie Janet 319491	Sold in 1940 N. J. Sale			
1938	Glenburnie Vanity 631168	Lad of the Spurs Butterfat 229033	Glenburnie Vangeline 3d 528720	In herd as yet untested			
1938	Glenburnie Juliet 628197	Lad of the Spurs Butterfat 229033	Glenburnie Jean 2d 436129	In herd as yet untested.			

48 A. R. records, 1908-1940, average 11341.6 Milk, 596.10 Fat. 5 Class A records, 1 Class B record, 1 Class C Record, 6 Class D records, 6 Class E records, records, 4 Class F records, 25 Class G records.

GWENWILMAR FARM

Line-bred along popular Raemelton blood lines

Presents . . . Our Senior Herd Sire

RAEMELTON SUNNY DUKE 231670, A. R.

5 of his daughters on Herd Improvement test had completed records up to 11122.9 lbs. M., 545.8 lbs. F., Class GHI (730 total milkings).

"Sunny Duke" is sired by Sunnyvale Sun 103167, A. R., outstanding son of Mixter May Royal 65203, A. R., and out of Magnetta Duchess 244781, A. R., dam of one of Raemelton's outstanding cow families; 13956.4 lbs. M., 642.2 lbs. F., Class E. She has 1 A. R. son and 4 A. R. daughters with records up to 18062.6 lbs. M., 926.0 lbs. F., Class A.

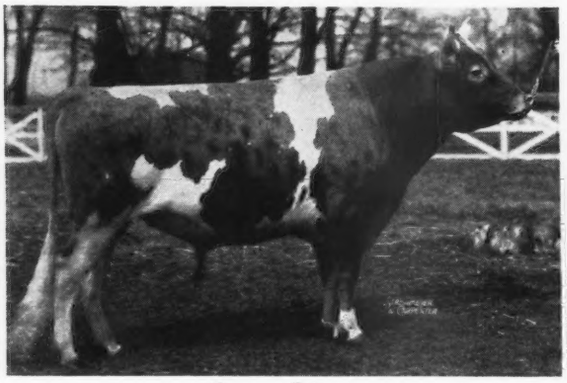

Our Sire

RAEMELTON SUNNY DUKE 231670, A. R.
5 A. R. daughters, more on test.
3 FULL SISTERS MADE
13723.3—717.4—E
14058.0—702.1—BB
11811.4—561.8—A

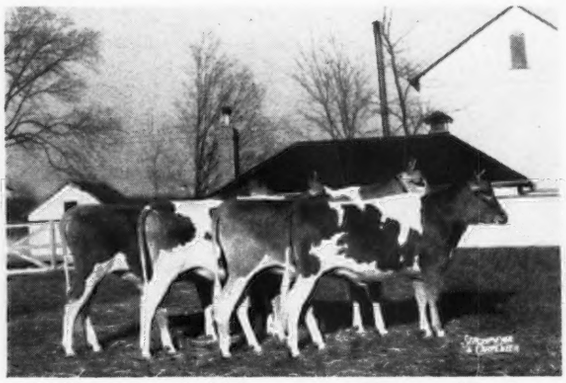

A Typical "SUNNY DUKE" *Get*

HIS SONS

Out of A. R. cows are now for sale. See our sales list below. Send for more complete details and prices.

QUALITY BULLS FOR SALE
All by "Sunny Duke"

1.) BULL CALF DROPPED FEBRUARY 15, 1940
Dam: Villa-Way Prosperity 443206
4 records of 494.0—G; 563.6—DD; 610.0—BHI; 16310.7—724.2—AA (to be verified). A top notch daughter of Langwater Pretor 175063. THIS BULL IS GOOD ENOUGH TO HEAD A REAL HERD.

2.) GWENWILMAR DUKE'S DAN 295925
Dropped: September 4, 1940.
Dam: Aigler Farm Dairy Maid 322047, 11893.3 lbs. M., 515.0 lbs. F., Class A.
A granddaughter of Shuttlewick Champion 100971, A. R.

3.) BULL CALF DROPPED JANUARY 20, 1941
Dam: Gwenwilmar Daffodil 547604, 12619.4 lbs. M., 644.0 lbs. F., Class GG.
A daughter of Raemelton Yankee 222777.

Other equally well-bred "SUNNY DUKE" *bulls usually available.*

Send for price and pedigree.

W. H. DAVEY, *Owner* **R. D. 1, Chagrin Falls, Ohio**

An Africander Son

Out of a Great Cow Family, Heads our Herd. ***Presenting . . .***

Maple Lane Berdena's Africander 250711

Dropped: April 29, 1937.

Sire: SAUGERTIES AFRICANDER 116932, A. R. 35 A. R. daughters with 40 records average 12143.2 lbs. M., 652.0 lbs. F., 36 in immature classes. Sire of many Maple Lane Class Leaders.

HIS DAM

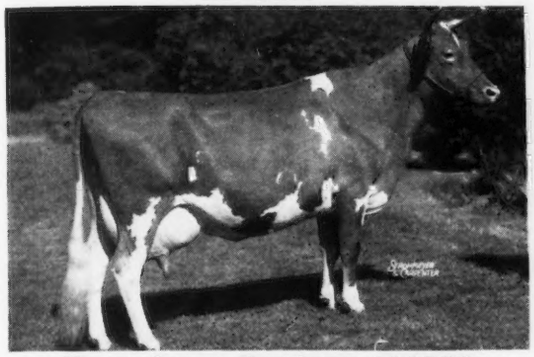

Heweshurst Berdena 400509

11147.2—635.7—GG 13592.4—797.2—AA
2 A. R. daughters
MAPLE LANE BERDENA'S VALENTINE 463943, A. R.
MAPLE LANE TOPSY 433548, A. R.
13383.2—790.9—G 14620.1—825.4—CC

A FULL SISTER

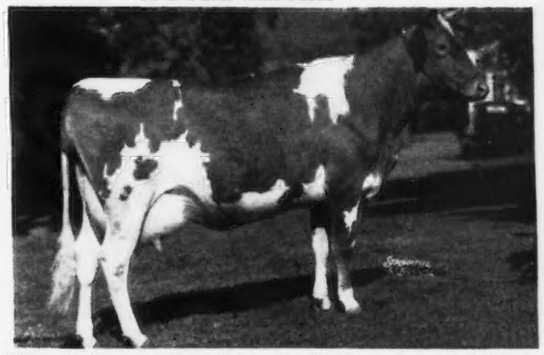

Maple Lane Berdena's Valentine 463943

13385.3—739.0—GG

Line-bred stock of this breeding usually available

MAPLE LANE FARMS • ***Kingston, New York***

A. H. CHAMBERS, *Owner* *T. B. Accredited* *Bang's Free No. 171* T. J. DOYLE, *Manager*

DRIFTWOOD FARM *presents* Two of Their Foundation Females

RIVELON ROYAL JUNE 409446
10517.3—530.8—AA

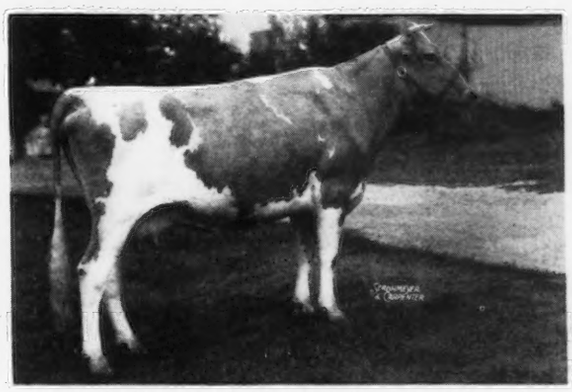

RIVELON ROYAL BRIGHTNESS 525109, A. R.
8435.7—432.4—G 10490.5—514.0—D

"June" and "Brightness" together with Rivelon Royal Mayflower 483594 (Full sister to "June") and Driftwood's Nancy 622567 (7425—366—2-yr.-old D.H.I.A.) All daughters of Rivelon's May Royal 145583, A. R., by Mixter May Royal 65203, A. R.

These **MAY ROYALS** together with good Producing Females of prominent bloodlines are being bred to:—

BLAKEFORD TRIBUNE 256924—by Langwater Ambassador 216197, and out of Greyholme's Noble Brenda 446544 (11862.7—546.7—FF) that is out of Slogan's Judith 305134 (14894.7—779.1—A).

Federal Accredited 462693 ***State Accredited for Bang's 205***

GEORGE R. DEBNAM, III **ROCK HALL, MARYLAND**

Queen Anne's and Talbot County Guernseys on Maryland's Famous Eastern Shore

EIGHT OUTSTANDING HERDS

All within a radius of thirty miles.
All accredited for Bang's and T. B.
All with test records to guide you.
All with reasonably priced animals.

WOULD WELCOME YOUR VISIT

Whether you are in the market or not, we would like you to become acquainted with our programs. Our records show our production and a visit will show you our type.

BLAKEFORD FARMS, INC.
QUEENSTOWN, MARYLAND
Guy E. Harmon, *Manager*

CEDAR POINT FARM
EASTON, MARYLAND
Charles S. Todd, *Owner*

CHLORA'S POINT FARM
TRAPPE, MARYLAND
Charles P. O'Connor, *Owner*

CLEGHORN FARMS
LONGWOODS, MARYLAND
A. N. Dunlop, *Herd Manager*

GREAT HOPES FARMS, INC.
CENTREVILLE, MARYLAND
C. P. England, *Herd Manager*

MARENGO FARM
EASTON, MARYLAND
Mrs. H. D. Williams, *Owner*

RATCLIFFE MANOR
EASTON, MARYLAND
J. W. McCoy, *Owner*

SPENCER'S LANDING FARM
CENTREVILLE, MARYLAND
Allan B. Lane, *Owner*

GUERNSEY CATTLE

RIN-GOLD Farm

HAMPSHIRE SWINE

T. B. Accredited
Ohio Bang's Free Certificate No. 7336

Home of
Broadland Baronet 268739

Presents . . . **A Herd Sire and a Typical Foundation Matron**

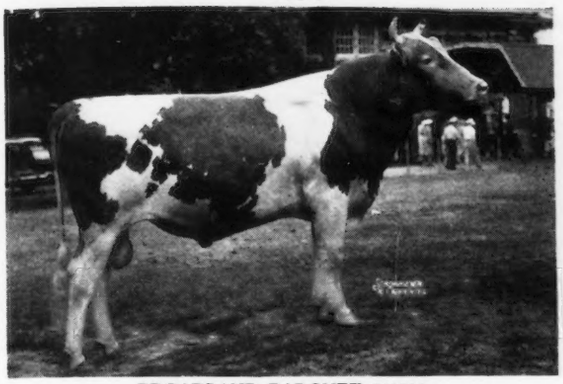

BROADLAND BARONET 268739
Sire: BROADLAND BORDER KING 198142, A. R.
Dam: BROWNLIE ULTRA BEGONIA 362599, A. R.
13327.3—633.0—AA
Full brother to Broadland Baron 232361, first prize calf and Junior Champion, National Dairy Show, 1936. Full brother to Broadland Baroness 509497, A. R. (sold for $1,000 in the 1939 Thirlstane Dispersal) Outstanding show heifer.

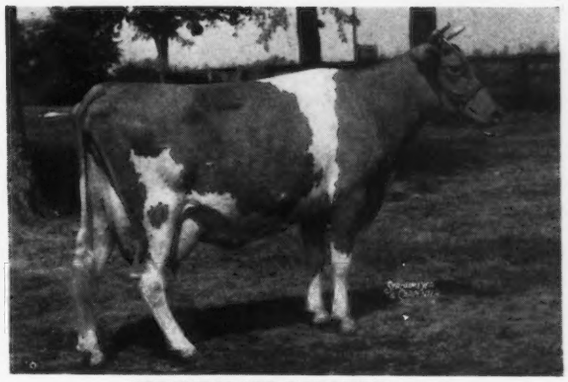

HERMITCROFT DOROTHY 517234
9750.6—458.4—EE—731 T. M.

FOR SALE
Line-bred "Baronet" bulls out of A. R. dams or cows now on test. Plan a visit to Rin-Gold during 1941. Visitors always welcome.

CIRCLEVILLE, OHIO

ROBERT D. MUSSER, Owner LLOYD STILES, Manager

MEREDITH FARM

Topsfield, Massachusetts

Guernsey breeders traveling through New England are cordially invited to inspect our herd. Topsfield is twenty miles north of Boston on Route I (the Newburyport Turnpike). Meredith Farm is ¾ of a mile west of the Pike from the Fair Grounds.

Accredited *Negative*

EDWARD WIGGLESWORTH, *Owner* HORACE M. CLARK, *Manager*

FORGE HILL FARM

130 Guernseys of FOREMOST Breeding

20 years of Line-breeding to *MAY ROYAL* and *BELL BUOY* blood lines through these outstanding sires:

ROYAL'S BELL BUOY 130305, A. R.
(outstanding Mixter May Royal 65203, A. R. son)

VALOR'S BELL BUOY 214794
(out of an A. R. Mixter May Royal daughter)

FOREMOST'S BELL BUOY 117666, A. R.
(a son of Langwater Foremost 39191, A. R.)

FOREMOST ROYAL BLEND 221529
(a son of Foremost Nobly Born 182562, A. R., that is by Langwater Valor out of Mixter Faithful)

Daughters and granddaughters of these bulls have proved to be consistently high producers and of uniformly good type.

FOR SALE . . . *A limited number of young bred heifers at $250 apiece.* Also bull calves.

BLOOD TESTED — ACCREDITED

R. D. 2, Newburgh, New York

JOHN WILKIE, *Owner* CHAS. A. SLATER, *Manager*

Eastern Maine Guernsey Breeders' Association

LOCATED NEAR BANGOR

Cows and Breeding Stock For Sale

Blood Tested—D. H. I. A. and A. R. Records

Write... MRS. ADAH HILLMAN, 784 Broadway, BANGOR, MAINE

Sunnydale Farms

Present... OUR HERD SIRES

Flying Horse Adventurer 279041

His sire: ALFALFA FARM SELECT 235004 (a son of Mussolini 199242, A. R.—*see pages 902 and 903 of this issue for pedigree and story on this PRODUCTION sire.*)

His dam: FLYING HORSE MARIA 429914; 13351.2 lbs. M., 659.5 lbs. F., Class AA (full sister to Flying Horse Marie 429916, 13510.6 lbs. M., 665.3 lbs. F., Class BB).

Flying Horse Royal's Reliance 279042

Sire: FLYING HORSE FARM ROYAL 250015. A son of Douglaston Prince Royal 214096 out of Alfalfa Farm Flute 442402, world record in EE, daughter of Mussolini 199242, A. R.

We solicit your correspondence

E. M. HILLMAN A. L. HILLMAN

784 BROADWAY, BANGOR, MAINE

A Combination of Inherited Type and Production Heads Our Herd

Argilla Pretor 246126

Sire: ALFALFA FARM PHILOSOPHER 203950
A grand champion of show ring and pail.
18 A. R. daughters with records up to 713.9 lbs. F., Class EE. Former National Dairy Show Champion.

Dam: ARGILLA FLORA 337675, A. R.
A 589.3 lbs. F., Class EE daughter of Dolly's Foremost of High Rock 67827, A R., and sire of the new Long Distance Champion—Palotterie of High Rock 187483, A. R.

"PRETOR" sons For Sale

A. M. FRAZIER & SONS - EAST CORINTH, MAINE

GREEN MEADOW BLOOD LINES

Top *and* Bottom

Our Junior Herd Sire...

THIRLSTANE BARON 273136

sired by a double grandson of Green Meadow Coronation King is line-bred to Broadland Border King 198142, A. R., and out of Broadland Baroness 509497, full sister to Broadland Baron 232361. "Baroness" was the outstanding 2-year-old exhibited by McDonald Farms on the 1939 Show Circuit.
"BARON" is backed by a pleasing combination of the best of blood lines and by animals top and bottom that have demonstrated their ability in the show ring.

Breeding Stock For Sale

Clifford B. Smith - Bangor, Maine

Cherry Lane Farm Guernseys

are line-bred along popular Birchfield and Horse Shoe Falls Farm blood lines.

HEADED BY...

Birchfield Corinth 259286

A son of LANGWATER MEADOW KING 205129, A. R., (sire of the top and the 3rd highest animals sold in the 1939 New England Sale.)

Dam: BIRCHFIELD FAITH 312612, A. R. A daughter of Aldrich Farm Banner 142420, A. R., with 12212.0 lbs. M., 664.2 lbs. F., Class G. Banner's 14 tested daughters average 11629.5 lbs. M., 623.7 lbs. F.

"CORINTH" was Junior Champion at the Bangor Fair in 1939. We are using him extensively and are pleased with his get.

STOCK FOR SALE

PAUL W. FREESE **EAST CORINTH, MAINE**

Brookdale Farm

Home of

Beauhaven's Mountaineer 227574

Sire: BEECHWOOD REX 172242, 2 A. R. daughters with 610.1 lbs. F., 640.7 lbs. F., both in Class D. "Rex" is by Langwater Rameses 130281, A. R.

Dam: BLOOM'S APRIL GIRL OF ELMLAWN 286130

Stock of this breeding usually available

CLARENCE W. PARKER **SEBEC STATION, MAINE**

Pleasant Hill Farms

present...

McDonald Farms Farmer 291827

Sire: MYHAVEN KING 233983. His daughters are milking around 45 lbs. as two-year-olds at McDonald Farms. A son of Langwater King of the Meads 196128, A. R.

Dam: MCDONALD FARMS BESS 505152
12721.5 lbs. M., 634.0 lbs. F., Class E.

Visitors cordially invited to inspect our herd.

F. R. Pickard R. 3, Union St. Bangor, Maine

Plan a visit to America's Vacation Land. See our Eastern Maine Guernsey Herds. Visitors always welcome.

Tour Rate: As you go **thumbing** your way along, following the **G road maps** this year, **STOP** at the **cross roads** where **Southern Hospitality** and **The West Begin.** ***Stop*** —Let this quartet sing for you:

MAGUS OF PRIMROSE 200760, A. R.
ABIDIAH OF PRIMROSE 216826, A. R.
MEADOW LODGE HEARTBREAKER 248498
MORT WOODS 16464 A—all
R—recorded

Also Remember . . .

Oklahoma State Sale

Oklahoma City, May 7

PRIMROSE FARM

Mort Woods
ARDMORE · OKLAHOMA

Another Grand Champion
Bought on a

DUNN'S TOUR

BROADLAND VICTOR 225755

1st Prize, Senior and Grand Champion Bull, Canadian National Exhibition. Owned by Don-Alda Farms, Todmorden, Ontario, Canada.

You can save over 1000 miles of travel by sending for our new lists of bulls. Bulls of every bloodline priced to fit every pocketbook.

We offer several complete Guernsey herds. Cows and heifers in lots to suit.

Save time and mileage by seeing us first

DUNN'S TOUR

"The Short-Cut to Good Guernseys"

Schoharie, N. Y. and Cordaville, Mass.

Skyline

SKYLINE FARMS and DAIRY

The home of 130 registered Guernseys producing Golden Guernsey milk for the Lincoln market.

We will be happy to have you visit us.

Located on paved highway No. 77 three miles south of the Nebraska State Capitol, Lincoln, and only three miles south of the transcontinental Highways No. 6 and 34.

O. H. LIEBERS AND SONS, Owners
PAUL RIGGERT, Herdsman

LINCOLN, NEBRASKA

Skyline

INDIANA

"Guernsey Hot Spot of America"

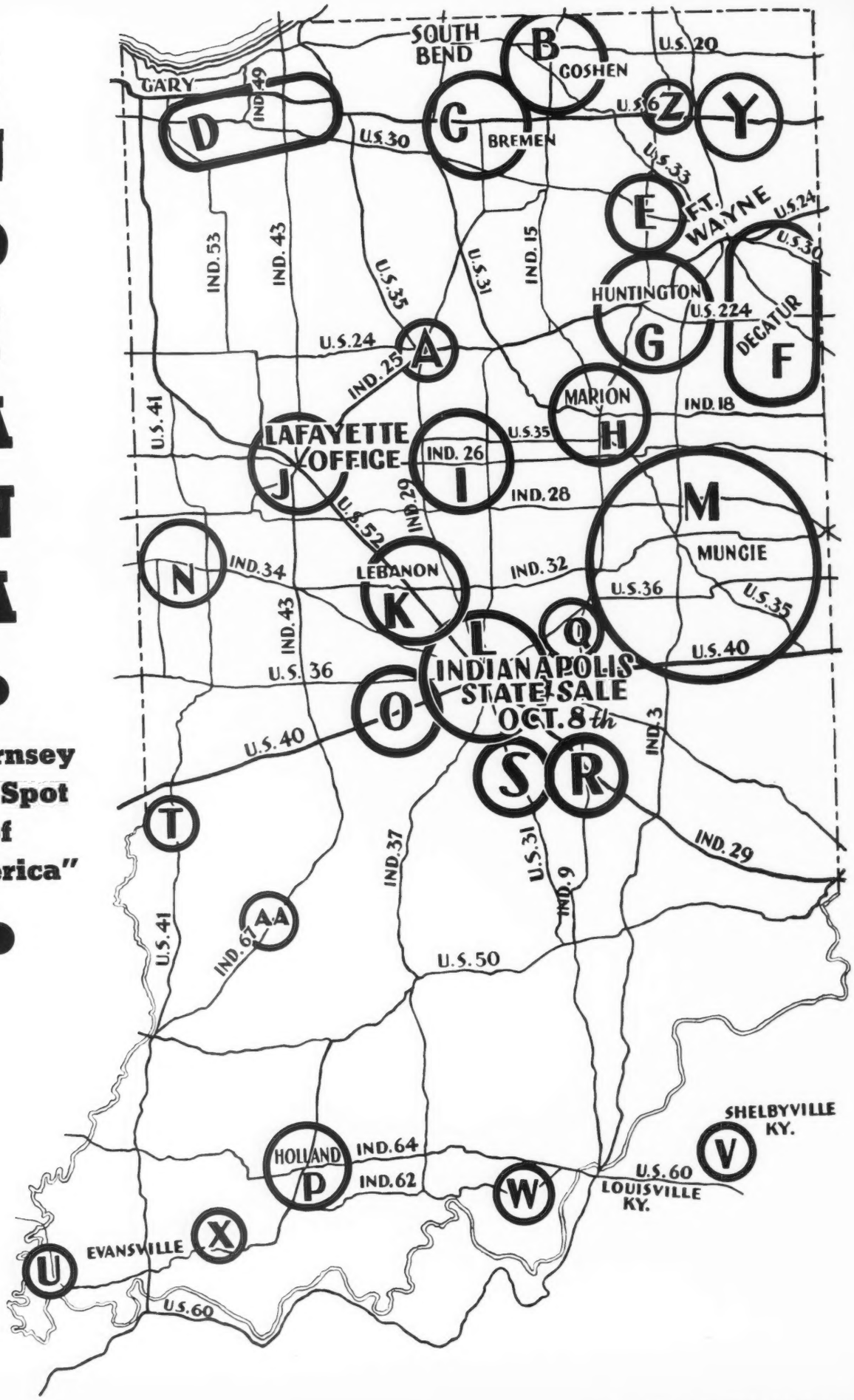

MEMBERS—Paid in Full for 1941—Active . . . Enthusiastic . . .

District A—Cass County
Harold Barr, Logansport
Dale Beck, Galveston
Lee Dawson, Route 1, Logansport
F. S. Eikelberner, Route 1, Logansport
J. E. Eikelberner, Route 1, Logansport
Walter Hubenthal, R. R., Lucerne
William Hubenthal, R. R., Lucerne
Lawrence March, Logansport
Byron Neff, Routel, Logansport
George Wilson, Galveston
John Wilson, Chase Guernsey Farm, Logansport

District B—Elkhart County
Harry Bainter, Goshen
Daniel Berkey, Mishawaka
Sam O. Bigler, Elkhart
Dr. D. K. Buzzard, Route 4, Goshen
Clayton Eash, Middlebury
Eby Brothers, Route 3, Elkhart
Mervin Eby, Route 3, Elkhart
Ralph Ernest, Goshen
Harold Hodgson, Route 5, Goshen
Emma V. Hoovens, Goshen
Lee Loucks & Son, Route 3, Goshen
Mr. & Mrs. Ernest Martin, Goshen
W. L. Martin, Goshen
John & Henry L. Pletcher, Nappanee
Victor Stine, Goshen
Diedrich Ulken, Goshen
Charles Van Scoik, Goshen
Frank Walker, Middlebury
M. S. Weaver & Son, Goshen
Oscar R. Weaver, Route 3, Goshen
Russell Wenger, Goshen
Freeman Yoder, Topeka

District C—Marshall County
L. Rush Bailey, 125 West Madison Street, South Bend
Robert Baker, Bourbon
Robert L. Baker, Route 2, Bremen
Walter Baker, Bourbon
Delbert BonDurant, Bremen
O. H. Dietrich, Bremen
Daniel Germann, Bremen
Cloyd Geyer, Route 1, South Bend
Wayne Grossman, Argos
Freeman R. Hahn, Route 1, Box 20, Bremen
Ross Harris, Plymouth
Clem Hershberger, Bremen
Huff's Hill Guernsey Farm, Bremen
W. R. Mathews, Box 254, Plymouth
Clarence H. Matthews, South Bend
Welcome Mishler, Bremen
Frank Milner, Bremen
L. C. Myers, LaPaz
Jesse Parker, Bremen
Reliable Dairy Farm, Route 7, South Bend
John Rouch, Route 2, Bremen
Nelson Seltenright, Route 1, Plymouth
A. A. Sheetz, Bremen
W. A. Shenfield, Plymouth
Theo. Smith, Route 2, Bremen
Mrs. Glenn Stuart, Argos
Guy Thayer, LaPaz
Donald Thornton, Bremen

District D—Calumet District
Wm. Ahlborn, Hammond
Bernard E. Doyle, Golden Eagle Farm, Hebron
Henry S. Evans, Route 1, Box 387, Gary
E. H. Friedrich, 300 Hammond Building, Hammond
Kesswall Farms, Robert D. Wallace, 1406 Indiana Ave., LaPorte
Warren B. McAfee, Hobart
Robert H. Murray, Sunset Hill Farm, Valparaiso
A. G. Wheeler, Lowell

District E—Whitley County
Dalton Beard, Columbia City
Collinwood Farm, J. D. Adams, Columbia City
James Crawford, Columbia City
Carl Miller, Columbia City
Glen Rupert, Route 1, Huntington
Worrick & Mason, Columbia City

District F—Adams County
William Burke, Monroe
Frank Fogle, Geneva
Gilbert Hirshey, Decatur
Crist Inniger, Monroe
Rufus Inniger, Berne
Roy Johnson, Decatur
Barbara Lehman, Decatur
Edison Lehman, Berne
Juanita Lehman, Decatur
Peter B. Lehman, Decatur
James Lybarger, Geneva
Dale D. Moses, Decatur
James C. Moses, Decatur
Richard K. Moses, Decatur
Noah Schwartz, Berne
Clinton Soldner, Berne
Noah Sprunger, Berne
John V. Walters, Decatur

District G—Huntington County
Dale Baker, Route 5, Huntington
Frank Baker, Route 4, Huntington
Walter Ball, Huntington
C. E. Bash & Company, Huntington
Everett R. Beaty, Route 7, Huntington
Norman Cecil & Son, Route 3, Warren
H. M. Freidley & Son, Route 6, Huntington
E. J. Fogwell, Route 3, Huntington
L. E. Gordon & Son, Route 9, Huntington
W. D. Humke, Route 2, Roanoke
Kelsey-Lesh & Son, Alfacrest Farm, Huntington
Fred A. Loew & Clyde B. Hall, Route 8, Huntington
Herbert Miller, Route 3, Huntington
Jesse Miller & Son, Route 1, Huntington
Ray Nosker & Son, Route 2, Huntington
Roy Parmerlee, Route 3, Huntington
D. F. Repp, Huntington
Clyde Roush, 319 East Park Drive, Huntington
W. F. Schacht, Joe Schultz, Mgr., Golden Arrow Farm, Route 6, Huntington
Noble Smith, Route 1, Lafontain
Snyder & J. G. Mason, Route 8, Huntington
Harold Stanton, Warren
E. K. Wamsley, Warren
Dewey Wood, Route 8, Huntington

The 10th
INDIANA STATE SALE
Indianapolis, October 8, 1941
Will be better than ever.
Watch for later announcement of
OUTSTANDING FIELD DAY
Worthy of National Attention.
Visit or write our office any time.
The Indiana Guernsey Breeders' Assn.
223 Life Building Lafayette, Indiana

District H—Grant County
Frank T. Brown & Sons, Route 1, Marion
Palmer Edgerton & Son, Route 3, Marion
David Fenstermaker, Route 4, Marion
L. E. Fenstermaker, Route 4, Marion
C. R. George, Mgr., Producers Creamery, Marion
Wm. M. Jones, Fairmount
A. R. Owings, Route 1, Marion
Robert Smith, Route 1, Marion
Solms Bros., Route 5, Marion
Jacob & Frank Solms, Gas City
Joseph Solms, Route 5, Marion
John G. Sutter, Marion Pure Milk Co., Marion
Frank Tippey, Route 1, Marion
O. R. Westfall, Route 4, Marion
C. A. Williams, Matthews
Peter Wolfe, Route 2, Fairmount

District I—Howard County
Dr. R. A. Craig, 113 Leafy Lane, Kokomo
Dr. J. M. Evans, Russiaville
Charles Graham, Route 2, Kokomo
Wright Hobbs, Route 6, Kokomo
Carl Hobson, Route 1, Russiaville
W. W. Lindley, Route 2, Russiaville
Mills & Son, Route 1, Flora
Frank Ortman, Route 6, Kokomo
Carl Rayl, Route 2, Russiaville
Clarence Stout & Son, Route 2, Frankfort
Roscoe Tucker, Route 1, Russiaville
Walter Young & Son, Route 1, Greentown

District J—Lafayette District
Cyril Altepeter, Fowler
Marion Beaver, Route 1, Oxford
Everett Berninger, Route 4, Lafayette
Peter B. DeLong, Route 4, Lafayette
Clemens Geswein, Route 2, Fowler
O. C. Hendrix, Bringhurst
R. L. Holden, 500 No. Salisbury St., West Lafayette
Paul S. Logan, Route 6, Lafayette
William M. Martin, Otterbein
W. O. Mills, 307 Russell Street, West Lafayette
Howard Parks, Remington
Purdue University Herd, Prof. J. H. Hilton, West Lafayette
J. C. Ralston, Montmorenci
Ralph Rinehart, Cutler
Siebway Guernsey Farm, Wolcott
N. N. Smith, 400 So. Jackson St., Frankfort
Diedrich Ubbinga, Remington

District K—Boone County
Lloyd R. Bennington, Route 1, Thorntown
Livings Brindle, Route 2, Jamestown
John Brookie, Route 3, Sheridan
Crane Farm, Route 3, Lebanon
J. Fred Duff, Lebanon
Eagle Valley Farm, R 2, Box 462, Indianapolis
Russell George, Route 2, Lebanon
Indiana Condensed Milk Company, Zionsville
W. D. Little & Son, 202 Hume-Mansur Bldg., Indianapolis
Lowell McCarty, Route 2, Lebanon
Lyle Miller, Route 2, Thorntown
Presley Newby & Son, Route 3, Sheridan
Normandy Farm, New Augusta
Fred Siess & Alta Artman, Lebanon
Percy H. Swinford, Route 5, Frankfort
Merle J. Trees, Chicago, Illinois

District L—Indianapolis Area
Lester H. Brown, Route 2, Noblesville
Dextora Farms, Route 18, Box 339, Indianapolis
C. A. Gardner & Sons, R. 2, Box 543, Indianapolis
Gwinn Stock Farms, Route 5, Noblesville
Dr. E. Vernon Hahn (Eagle Crest Farm), 914 Hume-Mansur Building, Indianapolis
J. Floyd Huff, Route 15, Box 759, Indianapolis
Edwin J. Kendall, Route 18, Box 615, Indianapolis
Wm. Michelfelder & Son, Route 1, Westfield
Fred Mithoefer Sons, Route 12, Box 499, Indianapolis
Paul G. Moffett, Route 2, Box 458, Indianapolis
W. H. Myers, Arcadia
Edward J. Rippberger, Route 1, New Augusta
A. G. Ruddell, Route 14, Box 208, Indianapolis
Kenneth Smock, Route 1, Box 769, Indianapolis
Springbrook Farms, Joseph P. Rolles, New Augusta
George Whiteside, R. 12, Box 301, Indianapolis
Lowell Wilson, New York City

District M—Eastern Indiana
A. B. Bolender, 711 University Avenue, Muncie
H. A. Carter, Route 7, Connersville
Earl Crawford & Sons, Milton
F. A. Hall, 411 West North Street, Muncie
John S. Hardy, Route 1, Portland
Clyde Hinshaw, Fountain City
Glen O. Ingle & Son, Route 1, Parker
Walter Jennings, Route 1, Parker
H. W. Jones, 1018 West No. Street, Muncie
Darius Kingen, Route 1, Anderson
R. W. Langdon & Sons, Hartford City
Verne A. Lewark, Route 7, Anderson
A. W. Lockhart, Albany
Morton Longnecker, Winchester
Alice L. Mangas, Route 1, Union City
Claud L. Mangas, Route 1, Union City
Stanley Mangas, Route 1, Union City
Homer Marsh, Route 1, Pennville
J. D. McKillit, R. F. D., Muncie
Ora E. Ogle & Son, Route 5, Muncie
Orchard Lawn Farm, Muncie
Adam Riggin, R. F. D., Muncie
C. W. Shoemaker, 2005 West Main, Muncie
Guy Stark & Daughters (Patty & Pauline), Route 6, Anderson

District N—Tri-County
Donald Carpenter, Veedersburg
Dockins & Ziegler, Veedersburg
Dr. M. C. Faust, Covington
James Glover & Sons, Veedersburg
A. J. Hesler, Veedersburg
Kenneth Horneman, Cayuga
Illiana Farms, Forest Cossey, Mgr., Perrysville
Paul W. Mann, Veedersburg
Russell Moffett, Waynetown
Virgil Pyle, Veedersburg
Cecil Tallman, Kingman

District O—Hendricks-Morgan Counties
Everett D. Heald & Sons, Route 2, Plainfield
Chester A. Parson, Wa-Pa-Ke-Way Farm, Plainfield
Elwood Peacock, Route 2, Mooresville
Morris & Lindley Peacock, R. 2, Mooresville
Everett Pike, Route 1, Plainfield
James T. Stephenson, Danville

District P—Dubois County
Blesch Bros., Holland
Emil Henke, Holland
R. H. McMurtrie, Huntingburg
Erich Meyer, Velpen
Louis Overbeck, Holland
Roscoe Ring, Holland
F. H. Wellman, Holland
Louis Wiesehan, Huntingburg

District Q—Hancock County
Guy Bolander, Route 1, Fortville
C. C. Cochard, Route 2, Greenfield
Clarence P. Martin, Route 2, Greenfield
George Musselman, Route 2, Greenfield
Samuel Steele, North State Street, Greenfield

District S—Johnson County
Howard Clark, Whiteland
Clark Furbee, Route 3, Franklin
Jabez & John W. Kinnick, Needham
Francis Massey, Trafalger
Roy Wilson, Route 3, Franklin
Russell Wilson, Needham

District Y—DeKalb County
Dr. F. A. Hall, Garrett
Heber Haynes, Garrett
Wm. Link, Route 1, Fort Wayne
Orville Miller, Avilla

Individuals—
R — W. J. Arbukle, Flat Rock
T — Carl L. Hedges, Terre Haute
W. A. Smith, Route 5, Box 295, Terre Haute
U — Rosenbaum & Bro., Inc., Mt. Vernon
V — David B. Bell, Shelbyville, Kentucky
C. R. Youngman, Shelbyville, Kentucky
W — C. E. Handy, Georgetown
C. Blaine Hays, Corydon
George Miles, Corydon
Irvin C. Scharf, Route 2, Floyd Knobs
Otis Stiles, Mauckport
X — Fred M. Myers, 401 South First Street, Boonville
Rauth Brothers, Boonville
Z — Sisters of the Precious Blood, Rome City
AA — J. Raymond Powell, Bloomfield

Merrymaker's WONDER BOY 210930

AND FOUR OF HIS DAUGHTERS

MERRYMAKER'S WONDER BOY 210930

Sire:
LANGWATER MERRYMAKER 166128

Dam:
LANGWATER DAMOSEL 351418
13389.6—615.2—G

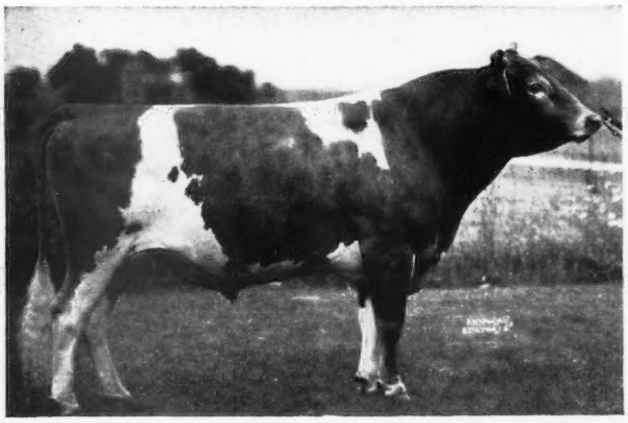

"WONDER BOY" is a ¾ brother to the following great Sires:

Langwater Grandee 227277

Langwater Meadow King 205129

Langwater Colonial 202913 and ⅝ brother to:

Langwater Peter 218757

Langwater Amabassador 216197

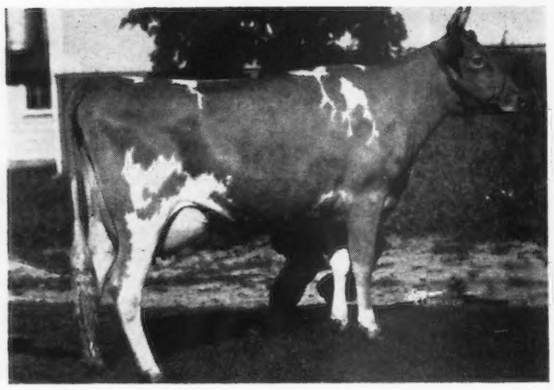

LOOKWELL WONDER BLOSSOM 522747
12929.4—579.8—GG
Dam: BROADCASTER'S PEARL OF LOOKWELL FARMS 366137
11801.8—570.6—F

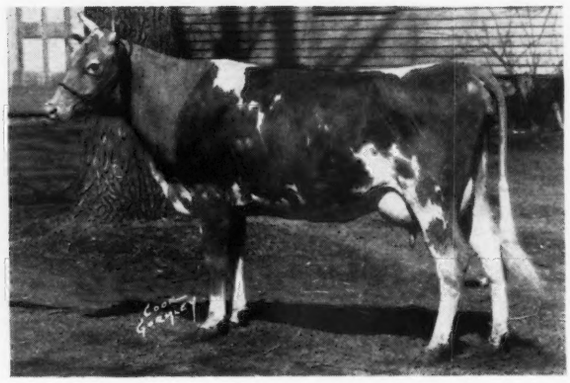

LOOKWELL MARLENE 567520
90 days, 3559.4—140.75—F
Dam: FI FI'S QUEEN OF LOOKWELL 283871
11125.2—644.3—AA

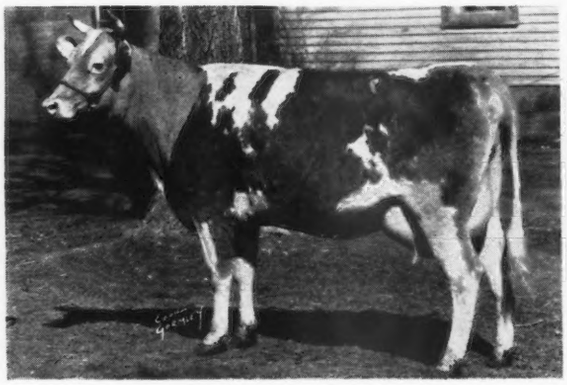

LOOKWELL WONDER ROSE 668533
Started on test milking 45 lbs.
Dam: LOOKWELL RED ROSE 426386
13228.0—586.0—GG

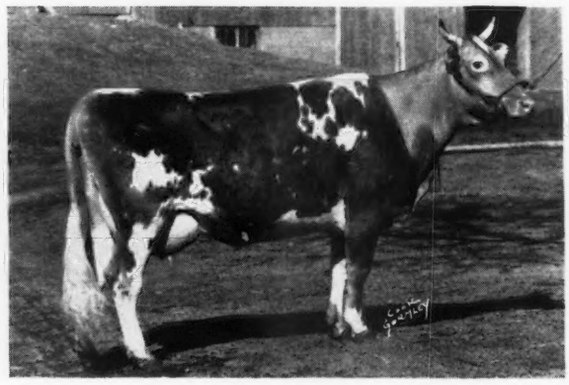

LOOKWELL SUNBEAM 538054
Just started on test. Full sister to Lookwell Sunshine 533467
10742.6—512.6—GG
Dam: FI FI'S CHERUB OF LOOKWELL FARMS 388767
12211.5—604.7—A

We are testing ALL the WONDER BOY heifers as they freshen. The last 15 to freshen have ALL milked 40 lbs. of milk a day, up to 51.5. THESE heifers are being bred to LANGWATER LOOKWELL 280450 (a double grandson of Langwater Pharaoh 98719). His calves are now arriving.

Write us your needs—Visitors Welcome. Follow the Steadfast to Warrior Cross at Lookwell.

LOOKWELL FARMS • Mervin Eby & Son, Elkhart, Indiana

ROSEBRIAR FARMS

FLAT ROCK, INDIANA

Offer for Sale... Five Choice Young Bulls

ROSEBRIAR FIRST CALL 292019—Born April 12, 1940.
Sire: FOREMOST VALENTINE 237715 (son of May Royal's Valor 146509). His seven nearest dams average 14883.6 M., 763.3 F.
Dam: CORNALFA'S STARLIGHT STAR 372031
12241.2 M., 600.9 F., Class AHI
1 daughter with record of 524.0 F., Class DHI

ROSEBRIAR MAJESTY 295202—Born July 17, 1940.
Sire: ROSEBRIAR VALENTINE 202768, A. R.
Dam: HOOSIER DAISYMAID 305675
11837.1 M., 609.7 F., Class AHI
D. H. I. A. life-time production over 3000 lbs. F.
2 daughters with records of 526.9 F., Class EHI, and 432.3 F., Class EE.

ROSEBRIAR SULTAN 297995—Born October 2, 1940.
Sire: FOREMOST VALENTINE 237715
Dam: ROSEBRIAR GAZETTA 409228
12422.1 M., 577.3 F., Class EHI
Grandam: Tallawanda Izetta 246114
13668.8 M., 637.4 F., Class AHI

ROSEBRIAR SOLICITOR 297993—Born Sept. 20, 1940.
Sire: FOREMOST VALENTINE 237715
Dam: ROSEBRIAR MARGARET 380725
10220.9 M., 526.9 F., Class EHI
Grandam: Hoosier Daisymaid 305675
11837.1 M., 609.7 F., Class AHI
2 daughters with records of 526.9 F., EHI, and 432.3 F., Class EE.

ROSEBRIAR ROYAL 297288—Born August 23, 1940.
Sire: FOREMOST VALENTINE 237715
Dam: CORNALFA'S GRETCHEN 298645
8374.3 M., 412.9 F., Class AHI
Dam of 3 official record daughters and half-sister to Cornalfa's Fortres 400936, 631.2 F., Class AA.

T. B. Federal Accredited **Bang's Free Indiana State Cert. No. 4778**

Each of these young bulls is of excellent type.
Send for complete pedigrees, photos, and price.

W. J. ARBUCKLE, Owner
218 Colescott Street **Shelbyville, Indiana**

Owen's Place

Some of Our Recently Completed Records

	Milk	*Fat*	*Class*	*Milkings*
Owen's Place Polly 611139	11112.5	594.1	GG	730
Mona of Owen's Place 2d 513015	12235.6	585.2	F	730
Molla of Owen's Place 2d 513014	9905.3	582.4	F	701
Owen's Place Bess 608675	9814.3	552.3	G	730
Rogers Mamie of Owen's Place 510603	14104.1	769.3	B	730
Mamie of Owen's Place 236168, Age 13	15627.3	681.9	A	730
Rogers Beauty of Owen's Place 465411	14583.7	808.9	AA	1091
Alice of Owen's Place 502718	9717.6	548.5	BBB	610
Bertha Belle of Owen's Place 499047	9738.4	479.5	BBB	607
Beauty's Lizzie of Owen's Place 521723	11108.3	527.3	BBB	610
Lorna of Owen's Place 2d 518460	9529.8	509.8	BBB	610
Star of Owen's Place 513975	9648.2	513.4	AAA	610
Princess of Lone Beech Farm 302080	9356.6	489.5	AAA	610
Cora of Owen's Place 438124	12440.0	589.0	A	730

Watch for "Florham Crystal's" latest record. she calved 51 days before its completion. She is the dam of "Royal," one of our junior herd sires.

Accredited *Negative*

DIETRICH FARMS, INC.
Bremen, Indiana
OWEN H. DIETRICH, MANAGER

"*Lafayette Serves the World*"

. . . is the appropriate slogan of the Greater Lafayette Chamber of Commerce.

In the Guernsey Industry there is located at Lafayette:

★ The State Office of the Indiana Guernsey Breeders' Association.
★ A field office of the American Guernsey Cattle Club.
★ One of America's leading Colleges of Agriculture at Purdue.
★ An organized group of breeders whose breeding programs, testing and promotional activities, are built around profitable sound farming operations.

We invite your interest

THE LAFAYETTE DISTRICT GUERNSEY BREEDERS' ASSOCIATION
PAUL S. LOGAN, *Sec.*, 223 LIFE BUILDING
LAFAYETTE, INDIANA

SEVENTY REGISTERED GUERNSEYS

State and Federally Accredited

S I E

1940 D.H.I.A. average 30 cows 419.47 lbs. F. per cow

S I E B W A Y

Herd Sire:
NORMANDY KING PREMIER 291657 by Coronation Rose King 238549, A. R.

W A Y

Wolcott Indiana
ROBERT W. and EMIL J. SIEBENTHAL *Owners*

3 miles south of U. S. 24
3 miles west of Ind. 53

In the Lafayette District

Presenting

Coronation Prince Steadfast 221672

Senior Herd Sire at Normandy Farm

First Five

Daughters average 651.4 lbs. Fat in Classes GG and FF Mature Equivalent 853.3 lbs. Fat

First Five Daughters to Complete Records as Follows:

	Milk	% Fat	Lbs. Fat	Class	Dam's Records Lbs. Fat	Dam's Records Class
Thatch Meadow Hepatica 576957	12482.0	5.39	673.2	GG	575.7	G
Thatch Meadow Romana 576958	11471.2	5.75	660.1	GG	640.8	G
Thatch Meadow Gazella 576955	12666.6	5.15	652.5	FF	430.7	G
Thatch Meadow Godiva 576956	12098.0	5.36	648.1	FF	553.3	B
Thatch Meadow Calendula 569142	12304.0	5.07	623.3	GG	No Record	

His Sire:
GREEN MEADOW CORONATION PRINCE 125281
34 A. R. daughters, 10 A. R. sons
Green Meadow Joan 349479
854.5 lbs. f., Class A
Coronation Melba 481509
804.5 lbs. f., Class GG
Coronation Alida 492145
763.6 lbs. f., Class C
Green Meadow May Star 324923
760.6 lbs. f., Class F
Green Meadow Queenie 384717
728.7 lbs. f., Class G
Green Meadow Heroine 248801
712.6 lbs. f., Class G

His Dam:
GREEN MEADOW ALICIA 317414
10241.0 lbs. m., 634.1 lbs. f., Class G
Dam of:
Coronation Alida 492145
Full sister to Prince
9060.1 lbs. m., 558.7 lbs. f., Class GG
11920.2 lbs. m., 763.6 lbs. f., Class C
Coronation Alice 398727
9996.4 lbs. m., 571.1 lbs. f., Class F

GREEN MEADOW COURAGEOUS 81810
14 A. R. daughters, 4 A. R. sons
Green Meadow Consort 307632
848.7 lbs. f., Class E
Green Meadow Wistaria 263072
807.8 lbs. f., Class A
Green Meadow Frieda 317413
695.6 lbs. f., Class G
Green Meadow Milbette 241812
691.0 lbs. f., Class G

GREEN MEADOW CORONATION PRINCESS 134448
On test, 84 days, produced 3410.0 lbs. m., 157.05 lbs. f., Class D

GREEN MEADOW CORONATION KING 109429
27 A. R. daughters, 10 A. R. sons
Green Meadow Lustre 226332
978.3 lbs. f., Class D
Green Meadow Melba 384421
963.9 lbs. f., Class FF
Green Meadow Minuet 356033
864.2 lbs. f., Class A
Green Meadow Rosamond 317416
803.7 lbs. f., Class C
Douglaston Coronation Queen 358648
803.3 lbs. f., Class DD

FOREMOST'S ALICE OF LOCUST HILL 174539
10890.9 lbs. m., 726.4 lbs. f., Class E

LANGWATER HORATIUS 63071
14 A. R. daughters, 20 A. R. sons

IMP. GREEN MEADOW IRIS 110803
11463.2 lbs. m., 630.6 lbs. f., Class D

LANGWATER STEADFAST 31672
33 A. R. daughters, 33 A. R. sons

CORONATION QUEEN OF BEAVER RIDGE 85274
13561.6 lbs. m., 624.4 lbs. f., Class F
16724.1 lbs. m., 743.5 lbs. f., Class C

GREEN MEADOW STEADFAST 87623
8 A. R. daughters, 3 A. R. sons

CORONATION QUEEN OF BEAVER RIDGE 85274
(See records above)

RAIDER'S FOREMOST OF WADDINGTON 75996
3 A. R. daughters, 1 A. R. son

ALICE OF HIGH ROCK 108609
10165.9 lbs. m., 564.4 lbs. f., Class A

NORMANDY FARM • *New Augusta, Indiana*

Mr. and Mrs. H. C. Krannert, owners — Kenneth Tate, herdsman

GOLDEN=ARROW=FARMS

Reg. U. S. Patent Office

Where will you find production like this?

GOLDEN ARROW ALICE, State Champion over all ages and classes, milked two tons in the first two months and finished her record with 965.26 lbs. Fat, 19373.5 lbs. Milk. She is the daughter of PAUL OF CATHEDRAL FARMS 143802.

Now comes GOLDEN ARROW GERTRUDE, granddaughter of PAUL OF CATHEDRAL FARMS 143802, that also milked over one ton of milk in one month. Note her outstanding record, 18718.6 lbs. Milk, 860 lbs. Fat, Class A.

NEW INDIANA STATE CHAMPION
Daughter of Paul of Cathedral Farms

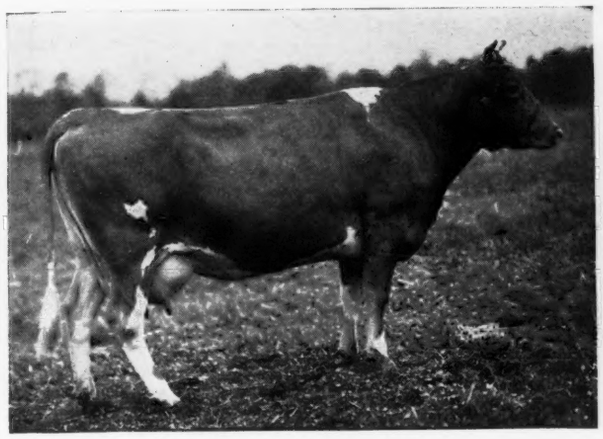

No. 29—GOLDEN ARROW ALICE 455610, A. R., 12277.7 lbs. Milk, 669.5 lbs. Fat, Class EE, 802 Milkings; 16058.7 lbs. Milk, 812.8 lbs. Fat, Class AA; 19373.8 lbs. Milk, 965.5 lbs. Fat, Class A. Note the outstanding average for her three records: 15903.1 lbs. Milk, 815.9 lbs. Fat.

Granddaughter of Paul of Cathedral Farms

No. 41—GOLDEN ARROW GERTRUDE 455620, A. R., 13418.0 lbs. Milk, 604.2 lbs. Fat, Class GG. Late record: 18718.6 lbs. Milk, 860 lbs. Fat, Class A (unofficial). Dam of Sonja Heine and Gift of Roses, that are noted for their perfect udders.

These records show, beyond a question of doubt, that it would pay you to buy your breeding stock from this herd.

We have a wonderful selection of bull calves to offer at this time, sired by CATHEDRAL RILMA OF LAGRANGE and LANGWATER GOLDEN.

One of CATHEDRAL RILMA's daughters, a 2-year-old, milked 1265 lbs. and tested 6.1%, gave 79.7 lbs. Fat in one month on C. T. A.

LANGWATER GOLDEN's daughters as 2-year-olds are making records close to 700 lbs. Fat. Some of them are testing over 7%.

These daughters were bred by the owner, W. F. SCHACHT, and the records made on the GOLDEN ARROW FARMS.

Write for illustrated folder showing photos and records.

We extend a special invitation to visit these farms.

GOLDEN ARROW FARMS ***Huntington, Indiana***

Federal Accredited - Indiana Bang-Free Certificate No. 929-C

W. F. SCHACHT, *Owner*, P. O. Box 7, Huntington, Indiana

Farm No. 1 is located on State Road No. 5, seven miles south of Huntington. For Farms No. 2 and No. 3 take State Road No. 9, nine miles south of Huntington, then one mile east.

Federal T. B. Accredited 41928 - Indiana Bang's Accredited 5323

When you are travelling
Visit Lehman's Dairy and see 25 Daughters of

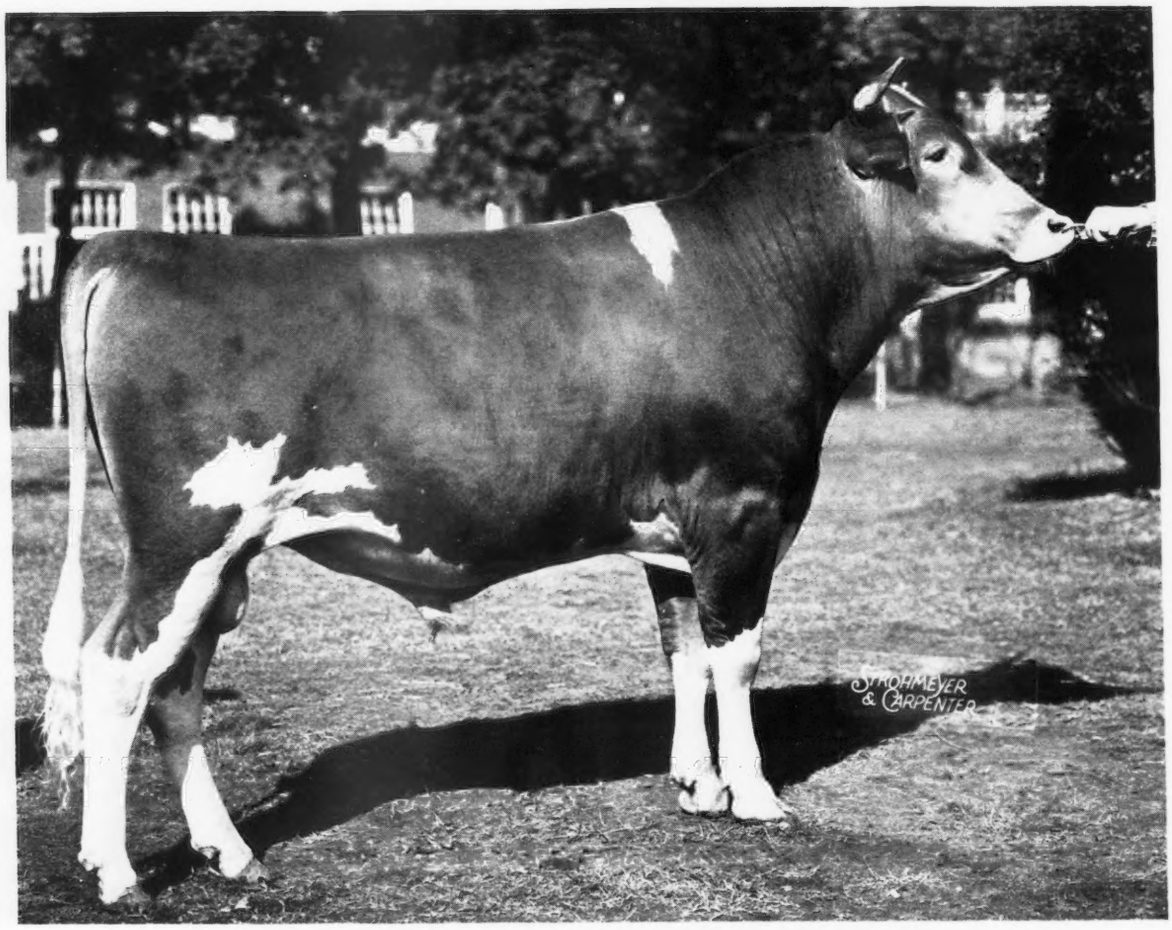

LINCOLN RIDGE VALOR 249423

A State Fair winner. A son of Valor's Evangeline 336344, with A. R. record of 13585.4 Milk and 677.4 B. F., Class AA. A paternal brother to Estelle's May 509560 that has 16000 Milk and 870 B. F. in Class C (unofficial).

Our junior herd sire is Valor's A. Valor 282499, a son of Lincoln Ridge Valor and Audrey of Washington 363913, A. R., record 16851.0 milk and 800.4 B. F., Class A. Her dam is Homestead Princess Primrose 296157 and her A. R. record is 15935.4 Milk and 748.0 B. F. in Class B.

Now we are glad to announce that we have purchased Pine Manor Convoy, a son of Coronation Count 241114 and Princess's Crystal 388416, a full sister to Audrey of Washington. Her three A. R. records now completed are: 13048.3 Milk—709.6 B. F., Class GG (twice-a-day milking); 15660.5 Milk—770.8 B. F., Class A; 17839.1 Milk—903.8 B. F., Class AA. She is State Champion in Classes AA and GG. The dams of our three herd sires have six A. R. records averaging 14970.5 Milk and 750 B. F. Two of these records were made on twice-a-day milking.

PETER B. LEHMAN
Owner

• **Lehman's Dairy, R. 4, *Decatur, Ind.***

ORCHARD LAWN DAIRY

Muncie, Indiana

Our Breeding Program is Simple but Effective

"King" ***on the daughters of*** **"Admiral"**

"Admiral" ***on the daughters of*** **"King"**

Gayoso Maud King 209203, A. R.

Sire: Woodbine's King of Beechwood 82949, A. R.
Dam: Gayoso Actor's Maud 330960, A. R.
11013.3—643.7—B

McDonald Farms Admiral 246607

Sire: Foremost Prediction 212227, A. R.
Dam: Valor's Jean 394523, A. R.
13338.4—560.0—G

"King" won eight Blue Ribbons at Mid-West Fairs during 1935, 1937, and 1939. Five of his daughters bred and developed at our farm average in Class GG, 515.3 lbs. fat.

Admiral's young daughters are showing good type with udders similar to those of his sire—"Prediction."

BULLS FOR SALE

—Yes, with a long list of satisfied buyers—

WILLIAM H. BALL, *Owner* WILLIAM H. PAGE, *Manager*

Boone County

INDIANA'S
PIONEER GUERNSEY CENTER

☆

Home of

Indiana's 1940 Gold Medal Herd

Fourteen cows each produced above 400 lbs. of butter fat on twice-a-day milking—with proper adjustment for first calf two-year-old heifers—and averaged 9119 lbs. milk, 483.1 lbs. fat.

This space sponsored by

GEORGELAND FARMS
DUFFIELDS FARMS
BIG SPRINGS FARMS

Lebanon Indiana

SOLMS FARM

Guernsey Cattle • Belgian Horses
Hampshire Hogs

Herd founded on the blood of Wellsmere's May 91805, a granddaughter of Beda's May King 11893, A. R.

For Sale . . .

Typy sons, young calves to 15 months of age, sired by Gayhead's Mahout 191962, A. R., outstanding son of Gayhead's Mahomet 111871, A. R., and Gayhead's Nosegay 187829, A. R., and by Golden Grange Governor.

Cows T. B. and Bang's Tested Herd on D.H.I.A. test

Joe Solms & Sons **MARION, INDIANA**

Gilead Guernsey Farms

Started fifteen years ago with ten grade heifers 4 to 6 months old. Today the herd has 28 pure breds and 26 grades. The fat average for all cows milked in 1940 was 422 pounds. With practically no other income the herd paid the farm mortgage, paid all general farm expenses, paid $1,665 for pure breds and now we are ready to go.

J. Elmer Landis & Son **Macy, Indiana**

For Sale

Registered cows now fresh and registered heifers due to freshen at once ALL PRICED TO SELL.

Present Herd Sires

LANGWATER TORREADOR 289247
FLORHAM CONQUEST 239675
CORONATION MAXIM 264921
FRANCHESTER GAY BOY 230480

We are located 16 miles west of Evansville, Indiana, on route 62, Posey County.

Herd Bang's Free and T. B. Certificate 313

ROSE TREE FARM

Rosenbaum & Bro., Inc.

MT. VERNON, INDIANA

Bolendale Guernsey Farm

R. R. No. 6, Muncie, Indiana

5 reasons why you should include BOLENDALE on your next herd sire buying tour

"The Cream of our present bull crop"

Your Choice of 4 sons of
KENFLEUR'S NANESTA'S COUNT 274790
A son of Kenfleur's Dicta Count 237131

1. BOLENDALE COUNT'S CHIEF 293686
Dropped: June 20, 1940
Dam: MAPLE CREST COUNTESS CRESCENT 263994
422.7 lbs. F., Class A, 316 Days, D. H. I. A.

2. BOLENDALE OMEGA'S LUCIFER 293685
Dropped: June 19, 1940
Dam: KENFLEUR'S MISS OMEGA 485522
682.7 lbs. F., Class FHI
667.6 lbs. F., Class CC (twice-a-day milking)

3. BOLENDALE COUNT'S GABRIEL 293684
Dropped: June 7, 1940
Dam: BESSIE'S SILVER QUEEN 451637
501.3 lbs. F., Class AHI
Grand Champion, Eastern Indiana, 1940

4. BOLENDALE COUNT'S FELIX 293683
Dropped: May 4, 1940
Dam: BOLENDALE'S FLORENCE 568318
341.33 lbs. F., Class G, 268 Days

5. BOLENDALE LINDY LOU'S RAMBLER 294950
Dropped December 15, 1940.
A son of Golden Arrow Prince Paul 258129 out of Golden Arrow Lindy Lou 623553 (now on test)

Indiana Bang's Certified 3937 T. B. Accredited 473053

A. B. BOLENDER, Proprietor JAMES E. HELMS, Manager

UPLAND FARM *presents* ... 2 HERD SIRES

Kenfleur's Dicta Count 237131
Dropped February 2, 1935
Sire: DUNWALKE DICTATOR 167470, A. R.
(outstanding Kenfleur sire)
Dam: MAPLE CREST COUNTESS CRESCENT 263994, A. R.
traces to Lady Crescent's Ideal of El Jane 141951, A. R.;
16624.7—854.9—CC (former world champion)

Upland Farm Abraham Lincoln 279180
Dropped February 12, 1939
Sire: KENFLEUR'S DICTA CANDOR 254668
A son of **Dunwalke Dictator 167470, A. R.**
Dam: COSMOS OF MANITOU 341042, A. R.
15707.2—829.2—AA
(former Indiana State Champion)

The records made in our small herd show the production inheritance of our foundation females.

★ *For Sale*

Bull calves up to serviceable age. We invite you to visit our herd and select your next herd sire from these cows.

Production ...

	Milk	*Fat*	*Class*	*Days*
Cosmos of Manitou 341042	15707.2	829.2	AA	
Ruth's Crescent of Manitou 527552	15561.9	805.2	AA	
Kenfleur's Dicta Bessie 500082	15324.8	801.3	A	
Crescent's Amber of Manitou 489662	15155.6	795.4	C	
Kenfleur's Dicta Ruthie 526295	13812.7	761.5	BB	
Manitou's Actress 540722	12388.3	685.8	EE	
Spring Hill's Ann's Nora 409051	12895.6	683.4	AA	
Manitou's Crescent Promise 447636	10680.2	601.6	BB	
Gayoso Irene 560736	11132.4	624.5	GG	(unofficial)
Crescent's Red Rose Lady 411688	10342.5	531.5	D	
Willow Creek Velma 560266	10219.7	528.18	E	325
Gayoso King's Ina 448028	10799.0	499.4	E	
Mack's Margrette Advertiser 538291	9351.0	487.5	GG	
Gayoso Rehbeam 593351	9380.3	476.0	GG	

JACOB AND FRANK SOLMS, *Owners*
GAS CITY, INDIANA

SYLVESTER EISCHEN, *Manager*
UPLAND, INDIANA

If you want Guernseys . . .

We have listed for sale from leading herds in Indiana, a choice selection of cows, heifers, and bulls, all ages. T. B. and Bang's tested.

Let us assist you in selecting your next herd sire. We have several choice bulls available from dams with excellent official records.

Arbuckle-Mithoefer Sales Service

W. J. Arbuckle
218 Colescott St.
Shelbyville, Ind.
Phone 655

Emerson J. Mithoefer
R.R. 12, Box 499
Indianapolis, Ind.
Phone Cherry 2477-1

Welcome-In Farm

175—HEAD—175

46 on Official Test

Foundation animals are daughters of LANGWATER DUVAUX 122006, A. R., and LANGWATER COUNT 204888, A. R.

and they are being bred to

Our Herd Sires

CAUMSETT VALOR 241630

A son of May Royal's Valor 146509, A. R., and Caumsett Ida 342786; total production for 5 years, 86102.3—3826.4—average per year, 17220.4—765.2.

LANGWATER FOREWARD 252898

A son of Langwater Countryman 200171, out of an A. R. daughter of Langwater Pharaoh 98719, A. R.

For Sale

Choicely bred females of popular May Royal Valor—Langwater blood lines and usually a few top notch bull calves by the above sires and out of A. R. dams.

Write us your needs.

W. W. MCKITRICK & SON

Sta. B, R. R. 1 **Columbus, Ohio**

STOP at

Yellow Creek Meadow Farm

when traveling through Elkhart County, Indiana, **and see the "Butterfats"**

HERD SIRES:

HILLTOP BUTTERFAT HEARTSEASE 244127
Dam: Hilltop's Lilly of Fashion 174415
10668.4 lbs. M., 614.1 lbs. F., Class G.

PINE MANOR ROSETTE'S BUTTERFAT 246087
Dam: Heartsease Butterfat Rosette 369661
18156.6 lbs. M., 832.4 lbs. F., Class A.

YELLOW CREEK MEADOW KING 275036
Dam: Queen's Nora of Maple Row 409964
14165.2 lbs. M., 717.2 lbs. F., Class A.

Mr. and Mrs. Oscar R. Weaver **GOSHEN, INDIANA**

FOR SALE . . .

Slaughter Guernsey Dairy Farm • *Austin, Texas*

★

IDEAL LOCATION

240 acres, 6 miles S. W. of Austin, one mile highway front on electric light and power line, mail, milk and school bus route.

GOOD SOIL AND CLIMATE

Altitude 600 feet, mild climate, ample rain fall. Stock cattle winter on open range and often spring and fall feed crops grown in one year.

170 acres in cultivation. Suitable for growing hay, grain or field grasses for grazing.

GUERNSEYS

50 young Guernsey cows. Foundation stock selected from leading Ohio herds. Farm near best milk market in Texas. **Reasonaly priced.** Write for complete details and price.

R. L. SLAUGHTER **Austin, Texas**

BLOSSOMDALE GUERNSEYS

OUR HERD SIRES ARE COMING THROUGH

Rock Creek Forester 260780 (by Green Meadow Forester 178776) was first prize two-year-old bull at Indiana—1940.

Pine Manor Crown Supreme 285428 (by Coronation Rose King 238549) was first prize calf at Iowa and Indiana—while his dam, Coronation Alida 492145, just finished a Class C record of 11920.2 M., 763.6 F., 6.41%.

Rock Creek Illustrious 260556—has six half-sisters over 600 lbs. fat in immature classes.

1940 C. T. A. average—479 fat.

Entire herd now on A. R. test.

T. B. ACCREDITED - BANG'S ACCREDITED

V. L. STINE **Goshen, Indiana**

HARRISON HOMESTEAD

ACCREDITED - APPROVED

One chance in a lifetime!

Harrison Homestead offers for sale their senior Herd Sire, Rose's Cathedral Sequel 208449, A. R., the only living full brother of Cathedral Rosalie 334299, the World's Record Guernsey Cow. Also two cows bred to him due to freshen in May and June.

HERMAN E. HARRISON, *Owner*

R. D. 1 **Oneonta, New York**

Another Step Forward in our Line-Breeding Program

KITCHENER GUERNSEYS were started in 1928 and have been built on the blood lines of Lynbrook Promise 161094, A. R., Douglaston Prince Royal 214096 and Kitchener Foremost 248287. All sires have left their imprint of good Guernsey type and production in the herd. We are stepping forward through the recent purchase of two young popularly bred bulls:

A "PREDICTION" *son out of a Show Cow*

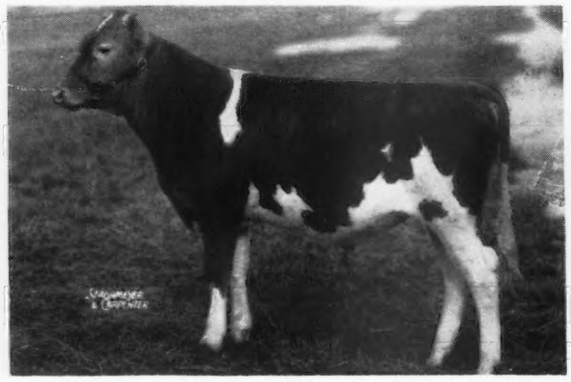

McDONALD FARMS FASHION PLATE 293923

Dropped: September 3, 1940

Sire: FOREMOST PREDICTION 212227, A. R.

20 A. R. daughters and sire of the undefeated get of sire, 1939, 1940. Winner of Peer Challenge Trophy, 1940. Sire of many of McDonald Farms outstanding show ring winners during 1938, 1939 and 1940. A bull that is noted for siring daughters with good udder conformation.

"*FASHION PLATE*" is out of *Dorothea of Olentangy 478565, A. R.*, 10348.6 lbs. M., 585.6 lbs. F., Class DD (911 T. M.). She was 1st cow 3 years and under 4 Maryland, N. Y., National, 1938; 2nd cow as a 4-year-old Dairy Cattle Congress, Eastern States, Michigan, Ohio, 1939; 2nd cow 4 years and over, Maryland, New York, Eastern States, National, 1940. On the top side this bull traces to Foremost's Bell Buoy 117666, A. R., and Valor's Faithful 364627, A. R.; 20011.7 lbs. M., 976.5 lbs. F., Class AA. (2 A. R. Daughters, 1 A. R. Son); a daughter of that grand matron—MIXTER FAITHFUL 101637, A. R.

A "KING OF THE MEADS" *Grandson*

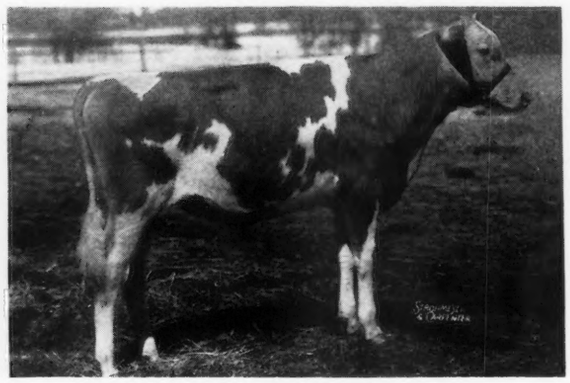

McDONALD FARMS FEARLESS 293920

Dropped: June 26, 1940

Sire: MYHAVEN KING 233983

His first 7 daughters to freshen at McDonald Farms, on test in G, should go well over 600 lbs. F. Two have milked over 52 lbs. and all over 41 lbs.

"FEARLESS" is a paternal grandson of Langwater King of the Meads 196174, A. R. (28 A. R. daughters with 36 records that average 12730.4 lbs. M., 653.04 lbs. F.) and Green Meads Thelma 349034, A. R., 12902.7 lbs. M., 704.2 F., Class G; 13518.8 lbs. M., 740.7 lbs. F., Class D. "FEARLESS" is out of AIYUKPA L. QUEEN 326169, A. R:, 11177.3 lbs. M., 653.1 lbs. F., Class G (1 A. R. daughter). She is a daughter of Aiyukpa Levity-King 130508, A. R.; 12 A. R. daughters with records up to 18648.6 lbs. M., 892.1 lbs. F., Class AA. (A son of that great cow, SHUTTLEWICK LEVITY 101850, A. R.)

Accredited 243954

Kitchener Farm

Bang's Free 86

R. B. HAYDEN
Owner

Billerica, Massachusetts

A. C. BARNARD
Manager

CANADIAN CHAMPION

of All Double Letter Classes and Second Highest Class EE Heifer of the Breed

R. O. P. Record - 18000 lbs. M., 915 lbs. F.

Her Sire:

FOREMOST NOBLY BORN 182562

son of Mixter Faithful 101637

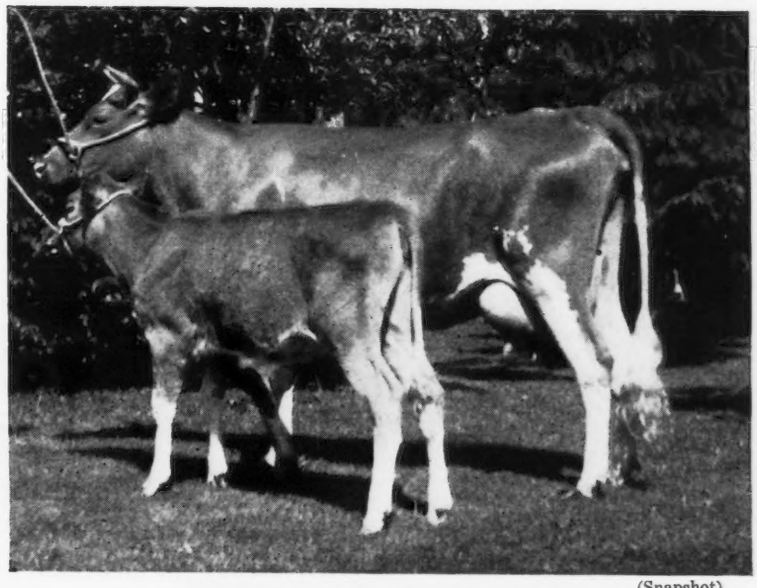

Her Dam:

FOREMOST'S BARBARA 188121 611.0, Class A., daughter of Langwater Foremost 39191

(Snapshot)

Foremost Mildred 506978

Her Sire:

FOREMOST SUPERLATIVE 229914,

grandson of Mixter Faithful 101637

Her Dam:

FOREMOST MAROSE 506981, Class GG 13993 M., 736 F.

Foremost Superlative's May Royal 19107 (center)

Foremost Superlative's May Royal is on test in Class G and during her first 130 days in milk her production averaged over 50 lbs. per day.

She is bred to Berryland King that is a son of Foremost Mildred 506978.

We have 3 fine bull calves for sale at present

Berryland Fruit and Dairy Farms, Ltd.

Haney, British Columbia, Canada

E. M. GILLAND, *General Manager* MAX GROBER, *Herdsman*

FLYING HORSE FARM

South Hamilton, Mass.

T. B. Accredited *Mass. Abortion Free No. 60*

ROBERT MURRAY, HERD MANAGER

Extends a cordial invitation

to Guernsey breeders to visit the home of *ALFALFA FARM LUTE 442408*, World record in BB with 17368.6—1058.0

ALFALFA FARM FLUTE 442406
World record in E and EE, 16206.2—962.9—EE

The first daughters, by our Senior Herd Sire, FLYING HORSE FARM ROYAL 250015 are in milk and are most promising. STOP IN AND LOOK THEM OVER. Bulls by "Royal" and DUNWALKE KING'S GLORY 261222 are usually available. All out of high record A. R. dams.

FRIENDSHIP GUERNSEYS

Type - Production - Color

Last Three Advavced Register Records Completed

	Milk	*Fat*	*Class*
Friendship H. F. Sheen 522749	14225.7	696.9 (unofficial)	FF
Friendship Beda Belle 581023	12080.6	616.4	G
Friendship Gem 487657	12420.7	623.5	E

WRITE FOR PRICES ON LITTLE COLOR MAKERS

Accredited T. B. *Bang's Accredited*

OAK HILL DAIRY • *Uniontown, Penn.*

E. THOMPSON, MANAGER

Blair's Rest Farm

Home of

"Better Cows from Selective Sires"

Sires that are making history in our herd.

Blair's Farm Jockey 224559, a son of Langwater Darnley 100891, A. R.

Winston Farms Judge 263434, a son of Winston Farms Golden 124737; a son of Handsome Golden Charlie 75362, A. R.

Foremost Supreme Cavalier 274053, a son of Foremost Nobly Born 182562, A. R.

Stock of this Breeding For Sale

JOHN D. BLAIR, *Owner* J. T. LONG, *Manager*

Box 314, Richmond, Va.

FORGES FARM GUERNSEYS

One more bull of serviceable age for sale. Dam's A. R. record 17025.5 M., 812.2 F., Class AA. Sired by a son of Langwater Modeler 227623 whose first daughter to finish test made over 600 lbs. F., Class GG.

Write for full pedigree.
He is priced to sell.

PLYMOUTH, MASSACHUSETTS

T. W. PRENTICE, *Manager*

LITTLE FARM GUERNSEYS

Herd Sire

VALOR'S MAB'S MADON OF OLDACRES 278060

Dams

A. R. daughters of Langwater Sovereign 136214 and of May Rose—Glenwood Breeding.

Accredited 69147 *Approved 120*

MRS. FLEET K. SMITH, SR., & E. THADDEUS SMITH, *Owners*

East Northport Long Island New York

Another Star For Gayoso

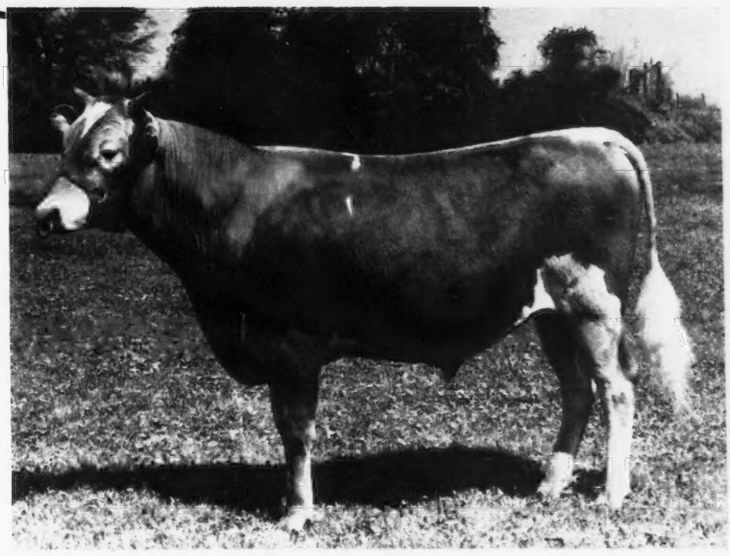

Pine Manor King's Actor

Visitors Invited!

Be sure to arrange your travel to include a visit at Gayoso Farms. Look over the many fine animals we have. Judge their fine lines and check on their records. You will always be welcome and every courtesy will be shown. No notice required. Come any time.

Born April 5, 1940

Sire: CORONATION KING OF PINE MANOR 250949.
Sire of: Pine Manor King's Glamour 636182, 1st prize Jr. Yearling, Iowa, Ill., Ind., Jr. Champion, Ind., 1940; Pine Manor King's Topaz, 1st prize Heifer Calf, Iowa, Ill., 1940. 2nd prize Heifer Calf, Ind., 1940. Sire of 1st prize Jr. Get of Sire, Ind., 1940. He is sired by CORONATION ROSE KING 238549 and out of GREEN MEADOW MINUET 356033, 19093.0 M., 864.2 F., Class A.

Dam: PINE MANOR ANNABELLE 627188
On test, in 292 days, made 8021 M., 439 F., Class G. Her three nearest dams average 14373.9 M., 790.8 F., Sired by GAYOSO MARGARET'S ACTOR 153105, A. R., 2 A. R. sons, 12 A. R. daughters, out of FLORHAM DAIRY-MAID 404059, A. R., 15007.4 M., 801.9 F., Class A.

In the "Purple"

Here is a Junior Sire of finest lineage—a sire whose lines include some of the Nation's outstanding animals—lines that have definitely added materially to a host of already established fine points. Pine Manor King's Actor 297997 came to Gayoso from Pine Manor Farms of Goshen, Indiana, a breeding farm long in the lime-light of the Guernsey world. Adding Pine Manor King's Actor is a definite step in a planned program for further improving the already outstanding quality of the Gayoso herd. Watch for future announcements of animals for sale. If you are in search of stock for your herd, write us fully. We may have exactly what you want.

One of the South's Most Modern Breeding Farms

ACCREDITED HERD FEDERAL 61368 STATE 243

Gayoso Farms

Breeders of Registered Guernseys

COL. JAMES HAMMOND
Owner

Horn Lake, Mississippi
(14 Miles South of Memphis, Highway 51)

H. T. ADAIR
Manager

Klondike Glamour

A sire that has demonstrated his ability to sire
P-R-O-D-U-C-T-I-O-N

A sire that has demonstrated his ability to sire
PLEASING CONFORMATION

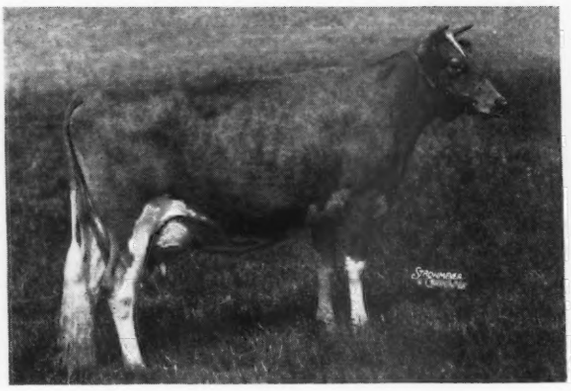

A TYPICAL DAUGHTER

MOBJACK ALTHEA 3D 481900
12823.7—711.0—GG
Owned by Spar Hill Farm, Chadds Ford, Pennsylvania

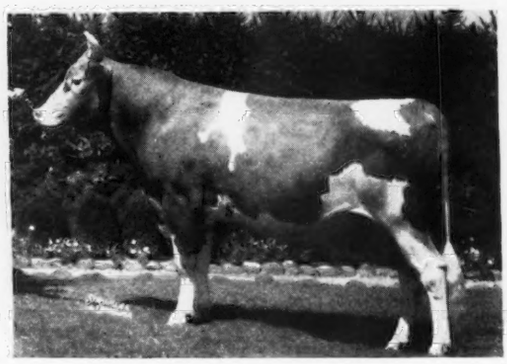

A TYPICAL SON

MOBJACK LADDIE 251772
Top Bull in the 1937 Virginia State Sale and Junior Herd Sire at Klondike Farm.

Another daughter, Mobjack Gem 467469, sold for $1,950 in the 1936 Coventry-Florham Sale.

Glamour Girls

	Milk	*Fat*	*Class*
Mobjack Fern 2d 530414	14895.0	756.7	E
Mobjack Tulip 474265	13298.4	748.1	C
Mobjack Laurel 608181	13434.8	719.6	F
Mobjack Althea 3d 481900	12823.7	711.0	GG
Mobjack Columbine 2d 504349	12715.4	701.4	EE
Mobjack Gentian 430041	11718.5	667.9	FF
Mobjack Iva 475686	12156.4	657.6	E
Mobjack Gem 467649	13328.2	656.8	EE (730 T. M.)
Mobjack Rhoda Dimple 2d 568662	12225.4	633.5	EE
Mobjack Arbutus 3d 544548	11935.3	621.6	E
Mobjack Abelia 611441	12501.1	608.0	FF
Mobjack Dotty Dimple 2d 526374	11847.0	602.9	D
Mobjack Honeysuckle 2d 461661	11589.2	601.1	GG
Mobjack Aster 562871	11977.5	600.5	E
Average:	12603.3	663.3	

GLAMOUR'S 25 A. R. DAUGHTERS AVERAGE 604.2 lbs. F.
Now is the time to add a little "GLAMOUR" to your herd.

Write for price and pedigree on a Line-bred "Glamour" son to head your herd

MOBJACK FARM • Mathews, Virginia

Mrs. L. B. Hollerith and Daughters, *Owners*

Bang's Free Certificate No. 7523 *Federal Accredited No. 467076*

Spar Hill Guernseys

SENIOR HERD SIRE

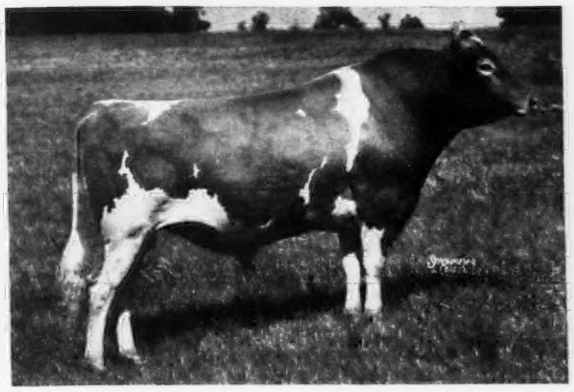

CORONATION KING'S HEIR 236860
Sire: GREEN MEADOW CORONATION PRINCE 125281, A. R.
Dam: GREEN MEADOW CELESTA 367108
14812.6 M., 668.8 F., F.
Daughter of Green Meadow Coronation King 109429, A. R.

JUNIOR HERD SIRE

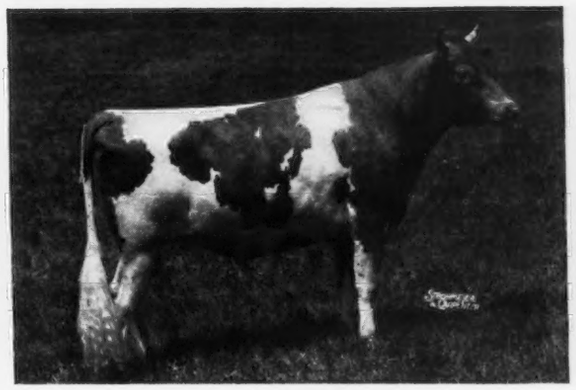

SPAR HILL DUKE OF WINDSOR 249489
Sire: CORONATION COUNT 241114
Son of Green Meadow Coronation Prince 125281
Dam: EAST-MOUNT HAZEL 410016
13421.7 M., 648.5 F., EE.
Great granddaughter of Green Meadow Coronation Prince 125281. Great granddaughter of Green Meadow Coronation King 109429.

EVERY COW IN THE HERD HAS AN A. R. RECORD OR IS NOW ON TEST. CORONATION KING'S HEIR'S FIRST FIVE DAUGHTERS FINISHING TEST AT SPAR HILL FARM HAVE JUST COMPLETED THE FOLLOWING RECORDS:

	Class	*Milk*	*Fat*
SPAR HILL GOLDENROD 580285	GG	13057.1	716.2
SPAR HILL ORCHID 580287	GG	14192.5	*677.0
SPAR HILL SUNFLOWER 580283	GG	12900.8	676.9
SPAR HILL DAFFODIL 580284	GG	15159.0	653.2
SPAR HILL ASTER 580286	GG	11981.3	*594.2

Average:—13458.1 M., 663.5 F.

* (unofficial)

OTHER DAUGHTERS STILL ON TEST:

SPAR HILL CARNATION 580288	294 days	G	10328.7	501.32
SPAR HILL SWEET PEA 580290	290 days	G	10894.0	562.42
SPAR HILL MORNING GLORY 580289	290 days	G	10175.0	444.62
SPAR HILL HYACINTH 619375	133 days	G	5820.7	228.82

Bull Calves For Sale

FROM THE ABOVE AND OTHER GOOD COWS.

Chadds Ford, Pennsylvania

HAROLD S. SCHUTT, *Owner* THOMAS A. CALHOUN, *Manager*

The Progenitor of an Outstanding Family of Riegeldale Maxims

His Majesty of Bournedale 194262, A. R.

14 A. R. daughters, 1 A. R. son

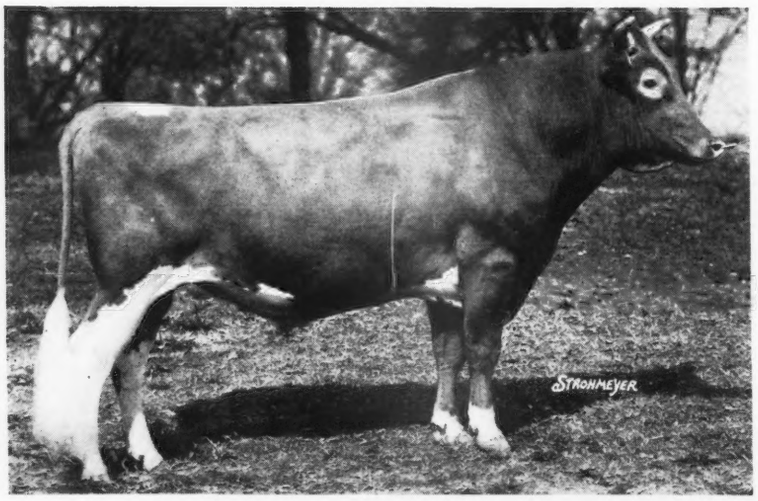

Sire: MAXIM OF BOURNEDALE 146164, A. R.
26 A. R. daughters, 6 A. R. sons.
Sire: Maxim of Linda Vista 42270 A. R.
33 A. R. daughters, 12 A. R. sons.
Dam: Jean du Luth Coronet 52816, A. R., 20004.0 M., 952.3 F., Class AA.

Dam: ATAMANNSIT LA NOCE 162411, A. R.
15328.4 M., 933.3 F., Class D
Sire: Langwater Hannibal 69279, A. R.
15 A. R. daughters, 16 A. R. sons.
Dam: La Noce's May Rose 91329, A. R., 18119.9 M., 932.8 F., Class D.

The highest records of these ten daughters developed and tested at Riegeldale average 11512.3 M., 631.9 F. (one record subject to verification). These are not selected;—they were tested just as they freshened and we believe them to be fairly representative of Majesty's daughters.

Visitors are always welcome at Riegeldale and we have been honored by visits from the great and near great among those who are interested in the development of the Guernsey breed. They have been consistent in their appraisal of the daughters of Majesty;—deep middles, straight top lines, splendid udders, exceptional production, and such marked similarity of character that one has no difficulty in picking them out as the different groups are visited;—truly, the earmark of a great sire.

He is a great sire and each new daughter that comes into the milking barn lends additional credence to that opinion.

Through three sons, thirty-six daughters, two double grandsons and two grandsons, we are concentrating and perpetuating the blood of Majesty. The young things resulting from this concentration of Majesty's blood look most promising.

Mark Riegeldale on your itinerary when you start out to visit Guernseys. Our herd now numbers 400 head and we will try to make your visit both pleasant and profitable.

If you are unable to visit us, a request will bring you a list of available bulls that will carry an inheritance of truly great cattle.

Visitors Always Welcome

RIEGELDALE FARMS • TRION, GEORGIA

35 miles from Chatanooga, Tennessee, Highway No. 27

Federal Accredited for T. B.
Certificate No. 478722

RALPH W. COARSEY, *Manager*

State Accredited for Bang's
Certificate No. 90

GUERNSEY SIRES

"GUARDY"

a son of Saugerties Africander 116932, A. R.

"RULER"

A son of Langwater Rameses 130281, A. R.

Coolbranch Farm
Churchville
Harford County, Maryland

We have a few heifers for sale, 3 to 14 months old—$50 to $100.

Also a son of Rivelon Martha, 342853 A. R., at $100.

Owner
JOSEPH FRANCE

ADDRESS
1409 Mercantile Trust Building
Baltimore, Maryland

Manager
JOSEPH H. WEBB

HIGHLAND PLACE

Herd Sires

LANGWATER SERAPH 141688, A. R. daughters to 644 lbs. F. Sire: LANGWATER VALIANT 51868, 29 A. R. daughters to 895 lbs. Fat.

Dam: GOLDEN CHERRY OF PROSPECT FARM 74012—594.0 lbs. Fat in G, 704.0 lbs. in B. Six A. R. daughters to over 800 lbs. Fat, 3 A. R. sons. Daughter of Ladysmith's Cherub 30760.

HIGHCROFT PREMIER BELL BUOY 220948, A. R. daughters to 523 lbs. Fat in F. Grand Champion Illinois, 1939, Wisconsin, 1938, and Minnesota State Fairs, 1939.

Sire: BOULDER BRIDGE PREMIER 189172—1st prize National Dairy Show, 1935, daughters to 677 lbs. Fat.

Dam: SHOREWOOD DAMSEL 363952, Grand Champion Wisconsin State Fair, 1939, three records over 500 lbs. average on twice-a-day milking, 459 lbs. in 256 days, A. Carries four crosses of Ladysmith's Cherub 30760, three times National Grand Champion, three daughters over 800 lbs.

JOSEPH GOLINVAUX Route 3 WATERLOO, IOWA

Melody Farm Guernseys

Only a "Dream" today
a "Reality" tomorrow!

JOHN W. COLEBANK

GERMANTOWN, TENNESSEE

MORNING DEW FARMS • ***Hillsboro, Oregon***

***Present . . .* OUR HERD SIRE**

Foremost Morningdew 292739

FOREMOST PRE-EMINENT 221531
7 A. R. daughters with records up to 11109.6—626.8—G.
Sire of first senior get, 1936, N. Y. State Fair.

SUPREME'S JULIA 378853
16062.9—859.9—A

ROYAL SUPREME 137088, A. R.
9 A. R. sons, 39 A. R. daughters with 59 records average 11684.3 lbs. M., 582.4 lbs. F., 47 in immature classes, 4 in triple letter.

LA NOCE'S BEDA OF ISLAND FARM 101480
11556.3—583.1—A
3 A. R. daughters including
Valor's Honesty 347885
16785.8—708.1—B

ROYAL SUPREME 137088, A. R.
9 A. R. sons, 39 A. R. daughters
Supreme's Janice 356072
13717.5—649.6—FF
20012.5—942.4—BB
19618.6—981.8—AA
Dam of 2d prize Produce, 1940 National

LUXERIN CELIA 145692
3 A. R. daughters with records up to 807.0—BB, 859.9—A

We feel that this "double Supreme" youngster will add much to the breeding of Guernseys in the Pacific Northwest. We will have a few bulls to offer by him this fall. Right now our outstanding offering is a nice typy yearling bull out of Tualatin Elnore 333987 that made 601.6 lbs. F., Class A, on 2-time-milking. He is sired by Paddy of Lenore Place 192462 that is by Royal's Kimball 132085, A. R., and he in turn by Mixter May Royal 65203, A. R.

MORNING DEW FARMS

SAM HULET AND SONS **Hillsboro, Oregon**

World's Records in their Genes

Negative **DELLWOOD FARM** *Accredited*

R. D. No. 2, Mt. Kisco, Westchester County, N. Y.

Herd Established over 30 Years

Senior Sire

Jewell's Cathedral King 233705

His dam has a record of 17629.3 M., 781.7 F., Class F., a daughter of the sire of the World's Champion Guernsey.

His sire has 13 A. R. daughters, 16 records average 10743.2 M., 587.3 F., 14 immature, including 4 triple letter —a son of the dam of the World's Champion Guernsey.

KING has three heifers on test in Class G; the first when fresh milked up to 52.1 lbs.; the second 46.1 lbs.; the third 43.6 lbs.

King's Adele of Dellwood 569640—4580.3 M., 217.19 F., 98 days, Class G.

King's Lovely of Dellwood 577617—2193.9 M., 86.56 F., 51 days, Class G.

King's Lady Love of Dellwood 577618—1854.8 M., 97.75 F., 47 days, Class G. Others are coming along.

Junior Sire

Conqueror's Buddie of Dellwood 253872

Out of Cherub's Elsie of Dellwood 379788—899.0 lbs. F., Class E, former World's Record.

BUDDIE is by Conqueror of Dellwood 189637—5 A. R. daughters average 12880.1 M., 703.9 F., all immature. Conqueror's last heifer to be tested, now on test, Class G, milked up to 51.8 lbs. when fresh.

Dellwood Conqueror's Valentine 569639—4558.4 M., 213.28 F., 104 days, Class G. Conqueror's dam is closely related to Anesthesia Faith of Hill Stead 114354, holder of World's Record, Class B.

WE ARE OFFERING bull calves by King out of A. R. daughters of Conqueror—two ready for service—also sons of Buddie out of daughters of King—now on test. Come and see them.

John Henry Hammond, Owner **Joseph Boland, Superintendent**

Millay Homestead PRESENTS...

Three Herd Sires

Langwater Demon 203856

Dropped: July 3, 1932

Sire: LANGWATER MERRYMAKER 166128, A. R.

Dam: LANGWATER DAMSON 307371
A daughter of Langwater Pharaoh 98719, A. R., and out of Damson's Princess of Langwater 207075, A. R. 12112.7—716.8—A (3 A. R. daughters).

"Demon" has 4 A. R. daughters with records up to 12481.3 lbs. M., 669.8 lbs. F., Class G.

Rafton's Prince of M. H. 241013

Dropped: April 9, 1935

Sire: GRAFTON'S PRINCE 170917, A. R.
18 A. R. daughters with 19 records average 11304.4 lbs. M., 646.1 lbs. F., 18 in immature classes.

Dam: SUNBEAM OF M. H. 297092
9459.0—559.3—AA
3 A. R. daughters average 730.6 lbs. F., two in Class G.

Argilla Progressor 231583

Dropped: August 24, 1934

Sire: ALFALFA FARM PHILOSOPHER 203950, A. R.
17 A. R. daughters on 3 times milking average 12109.78 lbs. M., 601.9 lbs. F., all immature.

Dam: ARGILLA ELEANOR 365728
13417.4—729.2—C
A daughter of Dolly's Foremost of High Rock 67827, A. R. (63 A. R. daughters—more with 700 lbs. records than any other Guernsey sire.)

Send for a Millay Homestead sales list. We have some especially well bred bulls by the above sires and out of A. R. dams.

T. B. ACCREDITED 131504 NEGATIVE TO BANG'S 675

MILLAY BROTHERS

Richmond, Maine

Wethersfield

Danvers, Massachusetts

FEDERAL ACCREDITED No. 223191 — MASSACHUSETTS BANG'S FREE HERD No. 49

OFFERS...

Line-bred WETHERSFIELD BELLARION 215967

Sons out of A. R. Dams

Sire: WOLFPEN BANNER 169847, A. R.
9 A. R. daughters.

Dam: IMP. LAURA II. OF VIMIERA 138213
11430.3—559.7—C
Dam of Wolfpen Lilac 221332.
17637.6—1028.3—B

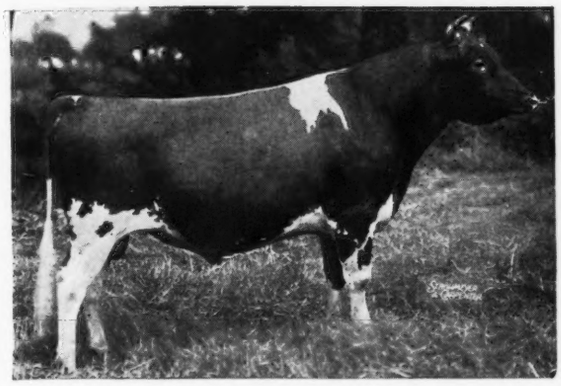

3 "BELLARION" DAUGHTERS HAVE ALREADY FINISHED. MORE ON TEST.

	Milk	*Fat*	*Class*	
WETHERSFIELD LILY 569817	11451.8	598.3	G	(on retest in D making 700)
WETHERSFIELD LAURA 567414	11293.4	531.6	GG	
WETHERSFIELD LILA 578555	13187.8	683.8	E	

VISITORS ALWAYS WELCOME

Send for our bull list, prices and pedigrees.

REX O. LEPARMENTIER, *Manager* — Telephone: Danvers 101

"Start Right - Build Right"

Barnegat!

Here's a herd that was founded in 1926 and has been on Triple Letter Herd Test ever since there was such a thing. Only one cow in 1940 failed to make the calving requirement—and she went on to finish in double letter class. Great Producing Dams in the herd have as many as 4 A. R. daughters. 44 cows have A. R. records and 18 are on test or retest.

We have proved such A. R. Sires as **Troutmere Hoover 157308, A. R.**, a son of Chiconá Lover Bold 56725, A. R; **Langwater Sierra 165342, A. R.**, a son of Langwater Valiant 51868, A. R.; and **Barnegat Olympic 224938, A. R.**, a son of Holly's Ultra Reliance 191311.

We will this year test daughters of **Barnegat Light 240142**, a son of Troutmere Hoover 157308, A. R., and **Barnegat Prince 229982**, a son of Langwater Sierra 165342, A. R.

We are waiting for calves from **Quail Roost Prince Paystreak 278679**, by Quail Roost Maxim's Prince 209991, A. R., and out of Quail Roost Maxim's Rosanne 416654, A. R.; and **Roughwood Traveler 249151**, a son of Florham Sensation 214338, A. R., and out of Roughwood Winona 392113, A. R.

BARNEGAT RANCH

Grass Valley, California

HARRY B. COX, Owner — MILTON L. THOMPSON, Herdsman
(11 miles S. W. of Grass Valley, 3 miles off State Route 20).

In the Valley of the Moon...

the latchstring hangs out at

LAUREL BROOK FARM

SONOMA, CALIFORNIA

By A. R. Herd Testing in Triple Letter Classes, combined with D.H.I.A. testing, we have proved and are using two Advanced Register bulls.

Chicona Sonoma 212339 is a paternal grandson of Langwater Traveler 38325, A. R., and out of Avalawn's Marie 329319—former world's record in Class C with 15793.4 M., 973.2 F.

Coronation Fearless 235887 is by Green Meadow Coronation Prince 125281, A. R., and out of Green Meadow Fides 356031 (11829.0 M., 557.5 F., AA), a daughter of Green Meadow Coronation King 109429, A. R.

Farm Located 4 Miles Northwest of Sonoma

VIRGIL W. JORGENSEN, OWNER

Add This New Herd to Your Road Map

Established in 1940 with the purchase of a carload each from Oklahoma, Washington, and Idaho. We pin our faith in the future on the blood of Langwater Traveler 38325—Chicona Belmont 104979—Darigold Prince 180582, three generations of sires of world record cows.

Herd sire, Revilo King 280045, is a double grandson of Darigold Prince 180582. His two grandams are Bear Canyon's Ruby 253962, Class Leader in DDD and BBB; and Pansy's Lady 162974 (784.9 fat in A), dam of a Class Leader in CCC.

His stablemate, Valley Pride's Royal Duke 265272, is a paternal half-brother to "King", but out of Captivator's Sunbeam 396329 (667.0 fat in AAA).

Farm located 4¼ miles north of Visalia on Dinuba Highway.

Mail Address:

DR. E. J. HALFORD

1135 Fulton Street — FRESNO, CALIFORNIA

● *Whenever you are near Detroit, you are cordially invited to visit* ●

ACCREDITED **CESOR FARMS** NEGATIVE

to see our herd of 325 pure bred Guernseys, headed by

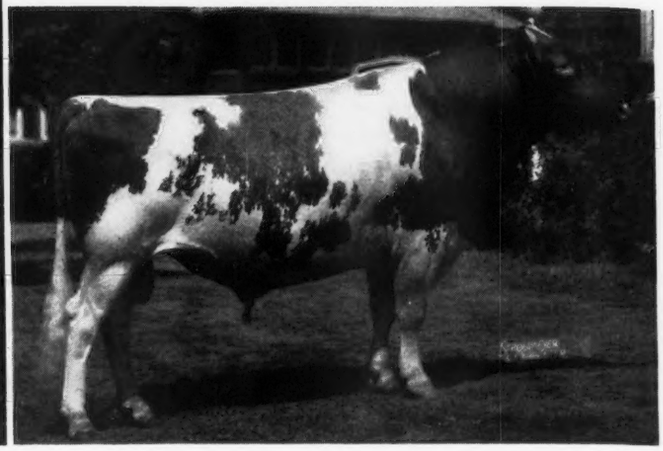

Bournedale Martha 406060

GRAND CHAMPION:
1937 National Dairy Show
GRAND CHAMPION:
1938 Royal Winter Fair
GRAND CHAMPION:
1939 Waterloo Dairy Cattle Congress
Dam of our Junior Herd Sire by Bournedale Noble, CESOR MARTHA'S MAXIM 290264
Dam of CESOR JUPITER'S MARIE 596674
11854.8—689.6—GG
Now on retest in class EE and in 126 days has produced 7224.2 lbs. milk, 361.6 lbs. fat.
Grand Champion, 1940 Michigan State Fair.
Dam of CESOR MIRTH 524622
10677.9—579.2—G
First Prize 2-year-old, 1938 Ohio State Fair and Royal Winter Fair.

Bournedale Noble 212790

GRAND CHAMPION at 1939 Wisconsin State Fair, 1940 Illinois and Michigan State Fairs.
Six A. R. daughters, others on test, including:
JACQUELINE OF DAISY LANE 501998
11378.5—702.0—E
9039.4—556.0—GG
JEAN GORDON OF DAISY LANE 502000
13176.1—671.0—E
10144.5—546.8—GG
Now on retest in class BB and in 171 days has produced 7983.7 lbs. milk, 443.7 lbs. fat.
CESOR NOBLE'S NECIA 558299
12695.2—630.3—G
PAULINE OF DAISY LANE 501999
12268.3—624.6—EE
10624.1—545.0—GG

***Here, too, you can see one of the country's outstanding herds of Hampshire hogs, headed by . . .* CENTURY HI ROLLER, *himself,* the boar that is making Hampshire history.**

We also have one of Michigan's largest herds of Aberdeen-Angus cattle, with such well-known sires as EVESBACK EVADER, first prize senior yearling at the 1939 Eastern States Exposition, Michigan State Fair, and London, Ontario, Fair, and second at the International Live Stock Exposition in Chicago, and BURGESS REVOLUTION B. 2″, an outstanding proved sire. Our foundation females include daughters of Bandolier of Anoka, Black Bardolier, and Glencarnock Revolution 6″.

Farms located northwest of Detroit, at Farmington and New Hudson, Michigan, on Highway US-16.

THE BREEDING STOCK THAT WE OFFER FOR SALE WILL IMPROVE THE UTILITY AND BEAUTY OF YOUR HERD.

CESOR FARMS ● Farmington, Michigan

C. E. SORENSEN, *Owner* ALBERT KESSLER, *Guernsey Herdsman* GEO. M. NEWLIN, *Manager*

MARBEN FORD FARM

PICKERINGTON, OHIO - Route 204

Presents . . .

LANGWATER DORIAN 282712

Sire: LANGWATER CHALLENGER 259848

A coming young sire at Langwater and a son of Langwater Moonlight out of Langwater Lively.

Dam: LANGWATER DORIS 304315
13458.9 lbs. M., 674.2 lbs. F., Class D

Dorian's first calves are coming this month.

RESERVE A SON TODAY—OUT OF A HIGH RECORD A. R. DAM

Herd Fully Accredited

L. BENTON TUSSING, *Owner* GEORGE HARDWICK, *Herdsman*

Green Meadow-Coronation Blood Lines

For Sale . . . Line-bred bull calves out of tested A. R. dams or cows now on test.

Sired by

CORONATION ACHIEVEMENT 220932—A son of Green Meadow Mahomet 206546 that is by Green Meadow Coronation King 109429, A. R. Dam is Green Meadow Rosette 372450; 11808.0 lbs. M., 616.8 lbs. F., Class BB, a daughter of Green Meadow Rosamond 317416, A. R.

GAYHEAD'S AVIATOR 249766—A son of Green Meadow Monitor 196249, A. R., out of Gayhead's Acacia 167012; 11307.4 lbs. M., 627.0 lbs. F., Class D.

H. M. Thomas and Son

LINCOLN RIDGE FARM - CONVOY, OHIO

MT. LOGAN FARM

OUR SENIOR SIRE *"Steadfast" Breeding*

FRANCHESTER ROYALIST 242626

Daughters on test

	Milk	Fat	Class	Days
Mt. Logan Rayola 562093	4180.0	181.51	F	124
Mt. Logan Royalette 562091	2717.6	137.74	F	80
Mt. Logan Roberta 562092	1889.3	85.40	F	55

Sire: LANGWATER REFLECTOR 172787, A. R.

Dam: KENILWORTH ADA'S SISTER 212922, A. R.
12586.6—672.9—B

She produced 10 calves—6 daughters, 3 already A. R. "Royalist" bulls out of good A. R. dams usually for sale. Write us for our sales list.

Popular Blood Lines at Popular Prices

Mr. and Mrs. M. D. Vaughan, Owners L. M. Vaughan, Herd Manager

CHILLICOTHE, OHIO

Mayflower Farm

CABLE, OHIO

presents . . . OUR SENIOR SIRE

FOREMOST MONITOR 245280

Dropped: December 6, 1936

Sire: MAY ROYAL'S VALOR 146509, A. R.
45 A. R. daughters including several class leaders.

Dam: OSWEGO FALLS FARMS GENEROUS 2D 406493
13144.1—654.5—GG

A daughter of Majesty's Fearless 185651, A. R., that is a son of May Royal's Majesty 117245, A. R.

OUR JUNIOR SIRE

FOREMOST PRINCE PHILIP 274054

Sire: FOREMOST PRE-EMINENT 221531
A son of Royal Supreme 137088

Dam: FOREMOST MARIE CAROL 502120
13100.2—732.3—FF

A daughter of May Royal's Valor 146509, A. R. that is a son of Mixter May Royal 65203, A. R., out of Valor's Charity 187701 A. R., (Class Leader, 4th in AA, with 20011.7—976.5).

If you are interested in May Royal Valor blood we will soon have a choice selection of *Philip* sons out of *Monitor* daughters. *Double Up on This Valuable Blood.*

T. B. Accredited *Bang's Accredited No. 7117*

JACK C. FOUST, *Owner* EVERETT MEFFORD, *Herdsman*

"CALICO" takes an Encore!

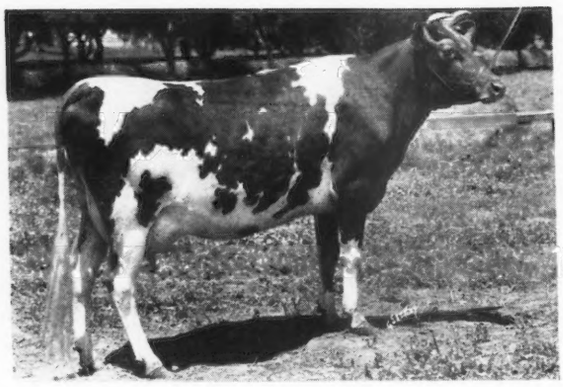

ADOHR SUPREME CALICO 529835
California State Champion
12258.1 lbs. milk, 704.0 lbs. fat, Class GG

ON RETEST after making a State Champion record in GG, "Calico" is again proving herself a worthy granddaughter of Langwater Surrogate 110019, A. R.—threatening the State Championship in Class E. In 222 days she has made 12161 lbs. of milk, 582.2 lbs. of fat.

Her Sire: SURROGATE'S SUPREME OF ADOHR 221195, by Langwater Surrogate 110019, and out of a "Surrogate" daughter—Adohr Florence 345943, former State Champion in class GG with 11999.6 lbs. milk, 684.1 lbs. fat.

Let your Road Map guide you to Adohr, where the door is always open to Guernsey breeders.

ADOHR MILK FARMS

18000 Ventura Blvd. ☆ Los Angeles, California ☆ (Tarzana Post Office)

GAYHEAD'S MONITOR 256081

Sire: GREEN MEADOW MONITOR 196249, A. R.
Dam: MOLLIE OF GAYHEAD 410789, A. R.

Bred to Daughters of

Coronation King Comet 230719

Sire: GREEN MEADOW HORNET 189962, A. R.
Dam: GREEN MEADOW JOAN 349479, A. R.

Again Proves
The Value of Line-Breeding

Calves of this cross trace three times to Green Meadow Coronation King 109429, A. R., and twice to Green Meadow Coronation Prince 125281, A. R. They look the part.

Our testing program continues to sell bulls for us—20 cows now in the herd have 52 A. R. records—and the D. H. I. A. average on 26 cows last year was 8735.0 lbs. milk, 447.8 lbs. fat, on twice daily milking, figured on 305-day basis.

SAN CARLOS DAIRY
Santa Barbara - California

PETAN INVESTMENT CORP., *Owners*
CLARENCE M. REED, *Herd Manager*

Farm located 8 miles east of Santa Barbara on State Route 150.

"Consecutive Records — Practical Methods"

Hello HILL GIRT!

Here's a Satisfied Bull Buyer:

DO YOU REMEMBER consigning the bull calf Hill Girt Norbeau 268989 to the 1939 Coventry-Florham Sale? We bought him because

(1) we thought his sire, Noranda 108708, A. R., was siring the kind of cows we like;

(2) he was line-bred to some of our foundation cows that were making 500 lbs. of fat on twice daily milking in D. H. I. A. in ten months;

(3) we thought his dam, Broadwater Mignon 293492 (14714.9 m., 785.8 f., A) was a good breedy daughter of Langwater Peter Pan 116859, A. R.;

(4) his full sister, Nora Mignon of Hill Girt 536559, made 10979.1 m., 623.3 f., in class GG.

Now that his calves are six months old, we still think we made a good buy. Come out and see them some time!

WESTERN CONSUMERS FEED COMPANY
Artesia, California

D. E. SHELLER, *Manager* CARL T. ALLEN, *Herdsman*

LOUMORLEN FARM

★Takes its greatest pride in the show ring winnings and production records made on heifers that have been sold to Sonoma County Future Farmers.

★These fine boys have won first prizes and championships at the County and State Fairs on sons and daughters of Roamer's Jim Dandy 198181.

★We look to them to provide our future market for surplus stock, from a herd with a D. H. I. A. average of 400 lbs. of fat on twice daily milking.

MR. and MRS. LOUIS F. MOORE

4735 HALL ROAD **Santa Rosa, California**

4½ m. west and 1 m. north of Santa Rosa

FRESNO GUERNSEY RANCHO

Established 1914

One of the San Joaquin Valley's oldest Guernsey herds invites you to stop and visit. Particular attention is called to our 1940 D. H. I. A. average on 101 cows, including dry cows and first calf heifers:

9231 lbs. milk, 455.0 lbs. fat

Contributing to it were a grandson of Itchen Daisy's May King of Langwater 17349, A. R., followed by a grandson of Shuttlewick Champion 100971, A. R. We are still line-breeding May Rose blood.

John Suglian, Owner
Rt. 5, Box 65
FRESNO, CALIFORNIA

Farm 2 miles South of Fresno, at Orange and North Avenues.

Mojave Guernsey Farm

***offer . . .* Your choice of two**

Green Meadow Coronation King grandsons

Dams have 11901.2 milk—563.6 fat
and 12777.0 milk—602.2 fat

Bulls dropped December 28, 1940
January 7, 1941

If you are looking for the best in MAY ROSE breeding out of A. R. dams and line-bred on a Green Meadow blood line you will be interested in these 2 top notch bull calves.

Reasonably priced—royally bred

Send for complete pedigree and price

Route 1, Box 320

H. E. ANDERSON, *Owner* A. D. CAMPBELL, *Superintendent*

LANCASTER - CALIFORNIA

BUTTERTON GUERNSEY FARM

***Presents . . .* OUR HERD SIRE**

Santa Cruz Holliston Valmont 269364

Dropped January 7, 1939

Sire: HOLLISTON ROYAL OF ROCKINGHAM 154687
53 A. R. daughters with 58 records average 12982.9 lbs. m., 622.6 lbs. f., 7 in triple letter, 33 in immature classes. 19 Daughters with records over 700 lbs. fat. Outstanding son of Langwater Holliston 28055, A. R.

Dam: SANTA CRUZ VIOLET ROSE 323651
12677.2—648.7—AA
3 A. R. daughters; 2 with over 700 lbs. f., another over 650, all in immature classes, average 701.5.

"VALMONT" is a full brother to Santa Cruz Holliston Voca 383676, 14340.8 lbs. m., 705.3 lbs. f., Class EE. and has a strong inheritance for *HIGH PRODUCTION* top and bottom.

"Valmont" sons out of high record cows usually for sale. Send for our price list.

Farm located 15 miles east of

Fresno, California, on Highway 180

Visitors always welcome

W. B. DOTY, OWNER

OUR JOB IS ...*Building Men* at Kern County Union High School

★ We have developed a profitable herd of registered Guernseys during the last ten years on the High School Farm, maintaining between 35 and 50 females. The primary purpose is to furnish a laboratory for the practical teaching of dairying.

★ The cattle are owned by both the High School and the Kern County Future Farmers. Advanced Register testing, and showing at the State Fair has brought creditable results.

★ Herd sires have been such bulls as Chicona Pretor 168861, Troutmere Redfield 248677, Brilliant Lad of Adohr 191193, and their sons out of our best cows. Both sexes are line-bred to Langwater Holliston 28055, A. R., and Langwater Traveler 38325, A. R.

★ Boys buy most of the surplus, but an occasional good bull calf is for sale.

KERN COUNTY UNION HIGH SCHOOL
AND FUTURE FARMERS

Bakersfield, California

H. K. DICKSON
Agriculture Department

JOHN L. KNIGHT
Dairy Cattle Projects

High School Farm Laboratory is 3 miles southwest of Bakersfield on Stine Road. Visitors should first apply at High School.

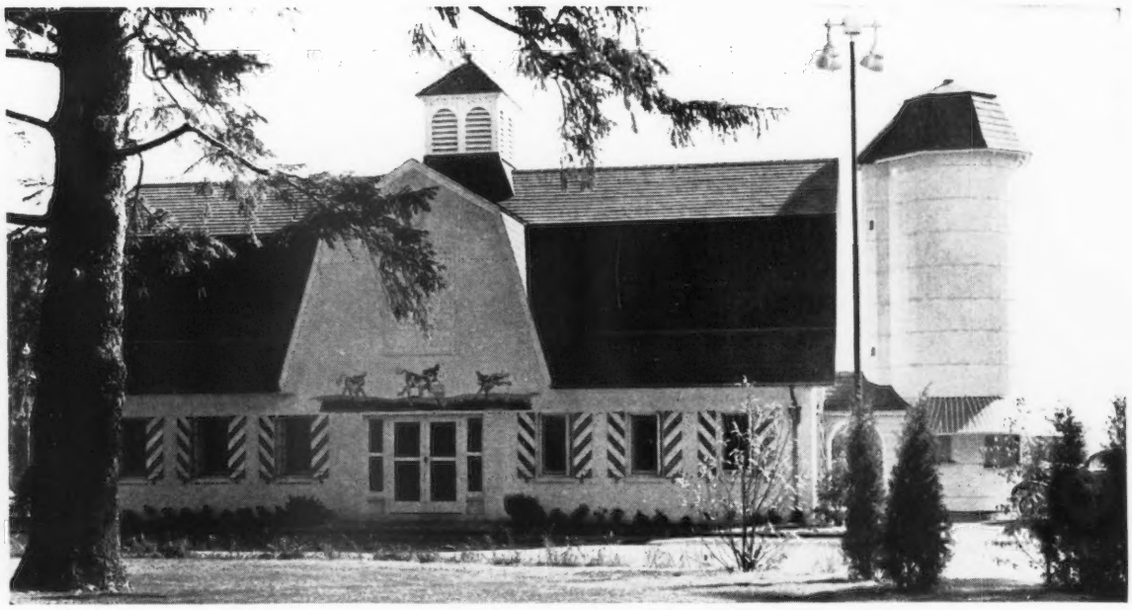

THE MILK BARN where thousands of people secure refreshments. Located on the intersection of U. S. 202 and N. J. 10.

YOU will enjoy resting here in these clean cool surroundings while experiencing the delights of eating Alderney Ice Cream, then, if you would like to see a herd of working Guernseys, we will be pleased to show them to you.

T. B. Accredited - *Bang's Accredited Certificate 184*

ALDERNEY-BROOKLAWN FARMS

MORRIS PLAINS • NEW JERSEY

LYNDALE FARM

"Founded on the Rock of Glenburnie"

Our Guernseys are being built on the outstanding females of the "Golden" and "Princess Hera" families that have played such a tremendous part in the developing of the famous GLENBURNIE GUERNSEYS.

34 years of constructive breeding are in back of the foundation cattle in the Lyndale herd.

OUR HERD SIRE
A member of the "GOLDEN" *Family*

Kilmac Evangeline's Butterfat 279194

Sire: DUNWALKE ROSE'S BUTTERFAT 224974
A son of Imp. Blanchette's Butterfat 104968, A. R.

Dam: GLENBURNIE EVANGELINE 186753, A. R.
6 A. R. daughters with records up to 14718.5 lbs. M., 744.6 lbs. F., Class AA. 3 of her 6 A. R. daughters have records over 700 lbs. fat. SHE IS THE DAM OF GLENBURNIE GOLDEN 238419, ONE OF THE GREAT BROOD MATRONS AT GLENBURNIE.

OUR JUNIOR SIRE
A member of the "PRINCESS HERA" *Family*

Glenburnie Cavalier 294214

Sire: GLENBURNIE INDEPENDENT 2D 252571
A son of Glenburnie Independent 161961, A. R.

Dam: GLENBURNIE PRINCESS HERA 276788, A. R.
14019.5 lbs. M., 696.9 lbs. F., Class AA.
4 A. R. daughters with records up to 13727.6 lbs. M., 767.5 lbs. F., Class C; all 4 daughters have records over 600 lbs. F. in immature classes.

Ten of our foundation females were bred at Glenburnie; five others are by Glenburnie bulls or out of Glenburnie dams.

Federal Accredited T. B. Herd No. 520435 — *Bang's Accredited Herd No. 10*

J. LESLIE YOUNG
Owner

1310 Lawrence Road, Trenton, N. J.

ROSCOE SMALLEY
Herdsman

LAUREL CLIFF FARM

R. F. D. 1
Lynchburg, Virginia

●

May we present our foundation cows

	MILK	FAT	CLASS
Blanche of Mirador 3d 455496	7765.8	467.4	EEE
	*9266.1	550.1	CCC
(AAA record unconfirmed)	11323.9	651.5	AAA
Ella's Empress of Mirador 455488	7835.1	429.1	DDD
	*8793.6	484.2	BBB
(on retest made 80 lbs. F. in January)			
Sherwood Forest Dulcette 491069	7347.4	386.9	GGG
	9010.0	449.7	EEE
Empress' Mary Louise 510434	6685.4	342.5	GGG
	7847.7	414.5	FFF
Blanche's Alice 513283	6467.0	388.4	FFF

★ **STATE CHAMPIONS**

See "What The Cows Are Doing" for retest on these and their daughters.

Bulls from 8 weeks to 8 months (and more coming) out of these cows and their daughters by CATHEDRAL JOHN RILMA 263213.

PRICES FROM $50 UP

We prefer for you to see these calves, but if you must, write to us for prices and pedigrees.

FRANK S. LOYD, OWNER

Harmony Hollow Farm

Harbourton, New Jersey

Presents . . . Our Herd Sire

Langwater Helios 263660

Dropped: JANUARY 27, 1938

He is a full brother to Langwater Champion 290645 that sold for $1400 to Sherwood Forest Farm in the 1940 Langwater Sale.

Sire: LANGWATER COUNTRYMAN 200171, A. R.

Dam: LANGWATER CRESCENT 424728, A. R.
12447.0—605.9—E
14432.0—735.1—BB

A full sister to
LANGWATER MOONLIGHT 160256, A. R.

"Helios" bull calves are available from time to time. Send your reservation today.

JOSEPH M. ROEBLING, OWNER

Chedco Farm PRESENTS

3 Herd Sires

Chedco Coronation King 241118

Sire: CORONATION ROSE KING 238549
2 A. R. daughters with records up to 13799.7 lbs. m., 619.6 lbs. f., Class FF

Dam: CORONATION LEVITY 466316
10115.0 lbs. m., 577.6 lbs. f., Class GG. 15252.0 lbs. m., 867.0 lbs. f., Class A. She is a daughter of Green Meadow Coronation Prince 125281, A. R., and that great brood matron—Shuttlewick Levity 101850; 16896.0 lbs. m., 804.4 lbs. f., Class G. (Twice Grand Champion at National. 3 A. R. sons, 4 A. R. daughters.)

Coronation Levity is also the dam of Coronation Leader 264920—junior herd sire at Fairlawn Farms, Inc., Adelphia, New Jersey.

Chedco King of the Meads 268450

Sire: LANGWATER KING OF THE MEADS 196128; 28 A. R. daughters with 37 records, 5 over 800 lbs. f., 12 over 700 lbs. f., 25 over 600 lbs. f.

Dam: GREEN MEADOW WISTARIA 196128
10722.2 lbs. m., 600.8 lbs. f., Class G
15963.9 lbs. m., 807.8 lbs. f., Class A
Dam of 4 A. R. daughters and 1 A. R. son

Green Meadow Wilda 307631
13071.7 lbs. m., 701.8 lbs. f., Class EE

Green Meads Queen Winona 476024
13981.7 lbs. m., 700.3 lbs. f., Class GG

Green Meads Queen Wistful 449468
13373.0 lbs. m., 666.5 lbs. f., Class BB

Green Meads Queen Weigela 516578
12743.0 lbs. m., 736.3 lbs. f., Class C

Green Meadow Watchful 154429, A. R.

CHEDCO CORONATION KING 241118. His 3 nearest dams average 15455.4 lbs. m., 825.0 lbs. f.; two in immature classes. He has been used extensively and his get is most pleasing.

CHEDCO KING OF THE MEADS 268450. Full brother to such great animals as Green Meads Queen Wistful 449468, A. R., Green Meads Queen Winona 476024; Green Meads Queen Weigela 516578; Green Meads Wistar 236556, promising young sire in use at Bethany-Homestead Farms, Inc., Honesdale, Pennsylvania.

Our Junior Sire

A full brother to "ADVANCE"; a year younger, is now being used in the Sumner Pingree, Flying Horse Farm Herd, South Hamilton, Massachusetts. 3 crosses to Shuttlewick Levity close-up in his pedigree. 7 nearest dams average 768.7 lbs. Fat.

Chedco Advance 271173

Sire: CHEDCO CORONATION KING 241118
(*See above*)
Dam: CHEDCO MOONLIGHT 393802
13433.5 lbs. m., 738.8 lbs. f., Class AA

☆

Inquiries Invited

C. E. Cotting - 50 Federal St., Boston, Massachusetts

Pharaoh
Merrymaker ☆ Moonlight

The Best of Langwater Breeding at

WHITE HALL FARM
BROCKPORT, NEW YORK

An opportunity to secure Line-bred Sires of* Langwater *blood lines

OUR SENIOR HERD SIRE
A grandson of "Valiant" out of a daughter of "Pharaoh"

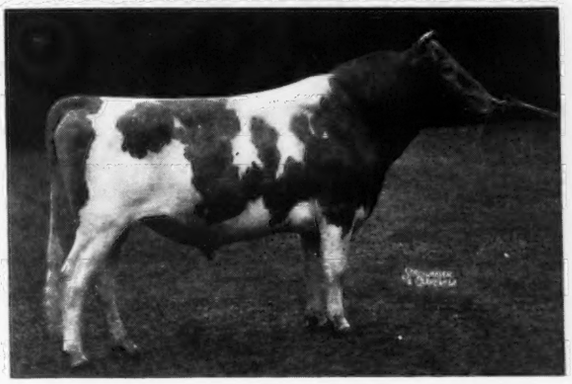

LANGWATER MERRY PAL 223517, A. R.
5 A. R. Daughters with records up to 12235.1 lbs. M., 516.5 lbs. F., Class G. More on test.

Sire: LANGWATER MERRYMAKER 166128, A. R.
Dam: LANGWATER OPAL 318578
11608.9—656.8—F

Sire of Nodrog Merry-Edna 542400. Top animal sold in the 1940 Cayuga County Sale, selling for $1,000 to Lynn Hawkins, Silver Forest Farm, Silver Creek, N. Y.

OUR JUNIOR HERD SIRE
A double grandson of "Pharaoh"

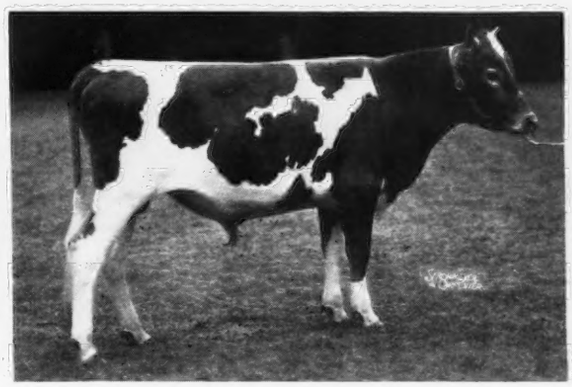

LANGWATER GRENADIER 252156
Sire: LANGWATER MOONLIGHT 160256, A. R.
Dam: LANGWATER ANGELINA 396688
11409.1—594.1—FF

FOR SALE

Line-bred bulls by "Grenadier"
out of "Merry Pal" daughters
or out of high record A. R. foundation matrons
of popular breeding.
Write or wire for Sales List and Prices Today

A Foundation Matron

"BEAUTY ROSE" is a paternal sister to Thornton's Lustre 396823, A. R.: 13969.2 — 786.1 — AA. Plan a visit to White Hall and look over "Lustre," "Beauty Rose" and other top notch foundation animals.

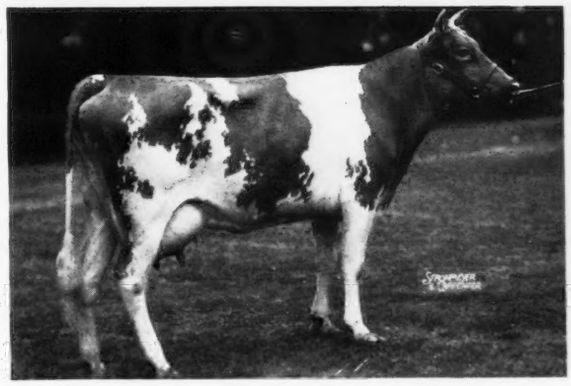

FLORHAM BEAUTY ROSE 460946, A. R.
12208.3— 654.7—G
19090.6—1033.8—B

Sire: LANGWATER COUNTRY GENTLEMAN 141686, A. R. One of two sires in the breed with 2 daughters with records over 1000 lbs. of fat. 33 A. R. daughters, 7 A. R. sons. (Sire of several class leaders including "Beauty Rose," 4th place.)

Dam: FLORHAM EARLY ROSE 255230, A. R.
14841.7 — 705.2 — DD.
A daughter of Langwater Star Gazer 60164, A. R.

SEND FOR PEDIGREES AND PRICES

Federal Accredited Herd No. 203167 — *State Bang's Free No. 956*

FRED H. GORDON, *Owner* — G. H. RUDMAN, *Manager*

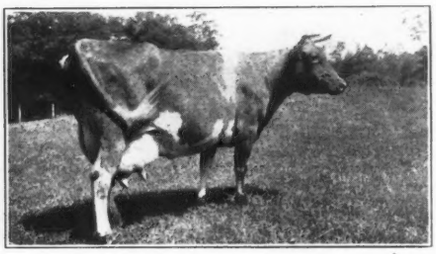

BELLAIRE'S ALVEDA 299279
15269.0 M., 792.1 F., in DD
Formerly 5th place
Sire: Langwater Africander 57121
Dam: Veda of Edgemoor 112688

This brood cow is the foundation of our herd...

She has two outstanding A. R. sons, Veda's Governor of Lincoln 200664 and Lincoln Crusader 213584.

She has one A. R. daughter, Lincoln Splitsilk 541465, with class leader records in EEE and CCC.

She has 37 descendants in our herd, including great granddaughters.

Her descendants continue to display her high qualities at the pail and in the show ring.

Robert L. & James DeNormandie - - Lincoln, Massachusetts

BIRCH BRAE FARMS

N. Y. Route 146-A

DR. J. R. MACELROY DOUGLAS R. MACELROY

- All milking age females have from 1 to 3 A. R. Records or on Test.
- 12 years of continuous D.H.I. records.
- 32 cows in 1940 averaged 8959 lbs. M., 422.9 lbs. F.
- Have headed the Saratoga Co. D.H.I.A. for past 3 years.

Federal Accredited *State Approved*

JONESVILLE, NEW YORK

DEER-LICK FARM

Cape Vincent, New York

***Presents...* OUR HERD SIRE**

Douglaston Baron Byron 273431

Dropped: Feb. 3, 1939

Sire: DOUGLASTON CROWN PRINCE 226719. (Outstanding young sire at Douglaston Manor Farm.) A son of Imp. Financier of Myrtle Place 166260, A. R., and out of the great blood cow, SHUTTLEWICK MIRTH 129736, A. R.; 13633.6—706.1—G. 3 A. R. Daughters, 4 A. R. Sons.

Dam: DOUGLASTON KING'S ANGOULEME 450321. 10788.5—594.1—G. A daughter of Douglaston Coronation King 203611, A. R. 13 A. R. daughters with 16 records average 12827.9 lbs. M., 660.7 lbs. F., all immature except one.

Farm located 27 miles from Watertown, N. Y., on Route 12E. Plan a visit this summer to the scenic Adirondacks and to our farm.

J. R. NEWTON, Owner LAWRENCE DOCTEUR, Manager

ON BEAUTIFUL LAKE WINNIPESAUKEE

... 17 Miles north of Laconia, New Hampshire, on the road to the White Mountains ...

you will find the

Roughwood Guernsey Herd

100 Head at Center Harbor, New Hampshire

Negative to Blood Test :: ESTABLISHED 1907 :: *Federal Accredited*

and an opportunity to select breeding animals, male or female, of fine blood lines; splendid type and proved production at Reasonable Prices.

George N. Barrie, *Superintendent* :: CHESTNUT HILL, MASSACHUSETTS

GUERNSEY CATTLE

Herd Sires:

Hilltop Butterfat 192478, A. R.
Hilltop Butterfat Jester 258981
Mulhocaway Butterfat Cherub 282759

SUFFOLK HORSES

At Stud:

Imp. Beau Boy (6079) 1877
Imp. Eclipse of Morston (6748) 1969
Imp. Guardian of Morston (6743) 1878

We invite you to visit our farm located one mile off U. S. Highway 22, at Clinton

☆

MULHOCAWAY FARM

Clinton, New Jersey

MR. AND MRS. L. B. WESCOTT

RIDGLYDALE FARMS

Male calves out of A. R. cows sired by sons of Green Meadow Alert 198651 and by Adohr Surrogate Pride 243994.

Hampshire and Berkshire boars of all ages. Best of Breeding. Reasonable prices.

RIDGLYDALE FARMS
141 N. Church St. Decatur, Ill.

Fawnfield Farm

GUERNSEYS

Here you will find some of the most popular blood lines in the country. A few young bulls for sale. Two of serviceable age. We are now doing A. R. Testing.

Location of Farm: Eight miles north of Freeport, Illinois, on cement road No. 26 then three miles east on gravel road.

T. B. Accredited, Bang's Free

Myron Meinzer **DAKOTA, ILLINOIS**

$1600

TOOK HER FULL SISTER

to Flying Horse Farm

But we still have

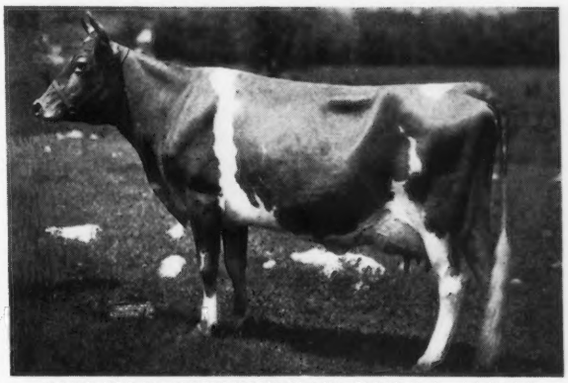

HILLTOP BUTTERFAT BELLA 412812
13601.3 M., 727.7 F., Class E
also her maternal sister
HILLTOP BUTTERFAT BETH 580107
and
BELLA'S GOLDEN BUTTERFAT 295345
her son by
CLARA'S HEARTSEASE BUTTERFAT 226497
whose first seven two-year-old daughters
milked twice daily, 305 days,
averaged 8645.1 M., 478.7 F.

Among these are

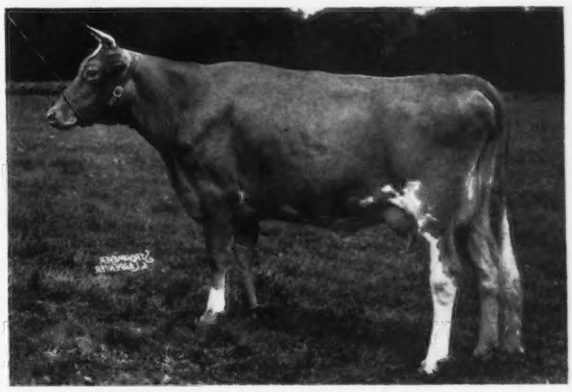

TWO BROOKS CZARINA 532117
8957.2 M., 509.7 F., Class GGG
and her three-quarter sister
TWO BROOKS CONTESSA 532120
9756.6 M., 510.5 F., Class GGG

Two Brooks Farm

BASKING RIDGE, N. J.

C. W. BAIRD, *Owner* J. W. WOLFORD, *Manager*

CATHEDRAL FARMS - ONEONTA, NEW YORK

March 21, 1941

DEAR GUERNSEY BREEDERS:

In being a good dairyman and breeder, all authorities are unanimous in boiling down a program to four material points. That is breeding, management, sanitation and feeding. Being a dairyman and breeder all of us having a very definite goal in mind which we are aiming to achieve and upon achieving this goal, we all raise our sights and set our standards higher.

In reaching a goal everyone is agreed that breeding is of major importance and we at Cathedral Farms feel that we can be of great help to all breeders and dairymen in attaining their goal through a herd sire of the BIGGER AND BETTER GUERNSEYS.

Our four herd sires at the present time have dams that average 20461.0 pounds of milk and 1086.3 pounds of fat at maturity.

We cordially invite your inspection and correspondence. Come and share pot luck with us and check up on the BIGGER AND BETTER GUERNSEYS.

Yours for

BIGGER AND BETTER GUERNSEYS,

ROBERT FABER, *Manager*
CATHEDRAL FARMS

RF:DG

It takes more than fanfare and ballyhoo to breed great cattle

We will stick to our "whittling" and let our great "May Royals" come in by Hightide.

The best of all breeding plans is one that is working.

◀**Hightide's Royal Josie 448730**
13017.7 lbs. M., 653.4 lbs. F., Class B (unofficial)

FOREMOST HIGHTIDE 199095, A. R.
11 A. R. daughters, others on test.
Hightide's Valcinderella 455001
16392.8 lbs. M., 744.3 lbs. F., Class GG
Hightide's Bessie O. 464696
11867.5 lbs. M., 673.3 lbs. F., Class EE
Hightide's Royal Eleanor 405220
9554.1 lbs. M., 530.6 lbs. F., Class FF
Grand Champion Female, 1939, N. Y. S. Fair
Hightide's Lemara 412360
10296.0 lbs. M., 522.9 lbs. F., Class FF
Hightide's Royal Marie 405218
10203.0 lbs. M., 505.8 lbs. F., Class GG
Hightide's Royal Edith 408459
9379.2 lbs. M., 495.6 lbs. F., Class FF

FOREMOST MASTERPIECE 159266, A. R.
39 A. R. daughters
9 A. R. sons

FOREMOST MARY 127979, A. R.
13733.7 lbs. M., 716.4 lbs. F., Class A
2 A. R. daughters

LANGWATER VALOR 79775, A. R.
54 A. R. daughters, 29 A. R. sons

MIXTER FAITHFUL 101637, A. R.
12601.9 lbs. M., 744.7 lbs. F., Class FF
5 A. R. daughters, 5 A. R. sons

LANGWATER FOREMOST 39191, A. R.
68 A. R. daughters, 41 A. R. sons

MARY OF INVERNESS 82352
3 A. R. daughters

CROCKER FARMS - *Cortland, New York*

G. H. CROCKER, *Owner* *Accredited for T. B.* *Negative to Bang's* FORREST MATHER, *Manager*

SEPASCOT HOME FARM

Rhinebeck, New York

A Small Herd Headed by an Outstanding Son of

BOURNEDALE CHIEFTAIN 174538, A. R.
A. R. Testing for 25 Years

T. B. and Bang's Accredited

EST. LESLIE WEAVER *Owner* — Route 308 — JOHN T. KIMBARK *Manager*

ABBELEA FARM

C. L. CARR & SON

HOWARD EBERTS, *Manager*

Little Valley, New York

T. B. Accredited Since 1921 Negative to Bang's Since 1932

May Rose Guernseys

Headed by our herd sire

DON ALDA CAPTAIN'S ROYALIST 252217

Dropped: AUGUST 10, 1934

Sire: DON ALDA LAD'S CAPTAIN (10838 C. G. H. B.)
A son of Foremost's Lad 111566 that is by Langwater Foremost 39191, A. R., and out of Bonny Lad's Daylo Daisy 101652; 9552.5 lbs. M., 532.0 lbs. F., Class D. 1 A. R. daughter.

Dam: BENDEMERE CHERUB ROSE (9582 C. G. H. B.)
A daughter of Cherub's Royalist of Shorewood 70062, A. R.; 4 A. R. daughters with 5 records average 11577.1 lbs. M., 601.5 lbs. F., all immature. (A son of Ladysmith's Cherub 30760, A. R.)

Our herd is gradually being built upon the blood of
LANGWATER FOREMOST

WOODSTOCK FARMS

ACCREDITED — NEGATIVE

We have a son of Coronation Actor 241120 born August 26, 1940, and out of our highest producing dam. Priced to sell. He is of good type.

Also we can spare two or three young cows. May Rose breeding.

INSPECTION INVITED

GLOVERSVILLE • NEW YORK

Woodlands Farm

WHITE PLAINS, N. Y.

Herd Established in 1912

Our Herd Sires . . .

Woodlands Rorie 256866
Dropped: November 13, 1937

Sire: WOODLANDS PATSY 208802
A son of Green Meadow Wisdom 128647, that is by Green Meadow Courageous 81810, A. R.

Dam: WOODLANDS BARBARA 372520, A. R.
14536.2—753.4—CC

McDonald Farms Emperor 285945
Dropped: February 6, 1939

Sire: FRANCHESTER SOVEREIGN 186375
A son of Langwater Shah 97043, A. R.

Dam: FRANCHESTER BACHANT 364305, A. R.
10400.5—607.7—G

1 A. R. daughter with 11334.4—608.0—FF. Outstanding show cow; winner at many leading fairs.

Stock of this breeding usually available

Box 791

EST. FELIX M. WARBURG, *Owner*
WILLIAM B. JONES, *Superintendent*

Chapman Homestead Guernseys • ONTARIO, N. Y.

FOR SALE . . . *Proved Sire*

Cornell Royal Superb 219946
Index—14144 milk, 4.55 test, 671.9 fat

Sire: CAROLINE'S MAY ROYAL 162143, A. R.
Dam: SUPERB'S IDA 384939

Accredited Herd — *Abortion Free No. 1585*

FRANK P. CHAPMAN, *Owner*

HILL SIDE FARM

Herd established in 1909 — Accredited for past 18 years.

presents our herd sire

McDonald Farms Dividend 276553

Dropped: September 6, 1938

Sire: FOREMOST PREDICTION 212227, A. R.
Sire of many of McDonald Farms outstanding show animals during past 3 years. A son of Valor's Faithful 364627, A. R., 20011.7—976.5—AA (**daughter of Mixter Faithful 101637, A. R.**)

Dam: BEECHFORD'S LILLY 362467, A. R.
14960.0—lbs. M., 710.6 lbs. F., Class AA.

Stock of this breeding usually available

FRANKFORT, N. Y.

S. P. JOHNSON, Owner — WADE JOHNSON, Manager

Follow the KING-NOBLEMAN Cross at Chesterbrook Farm

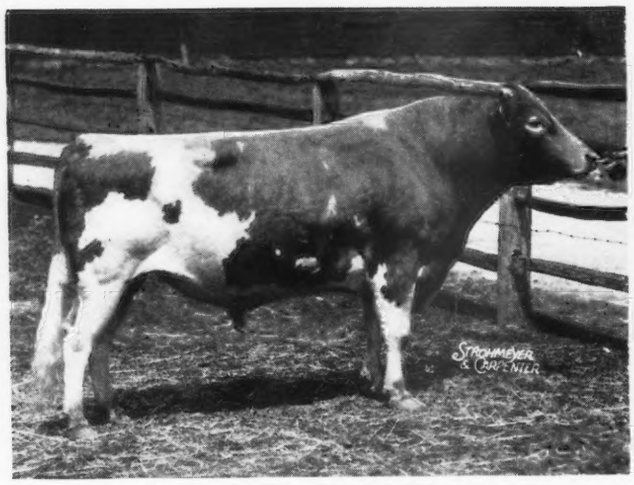

RILMA'S CATHEDRAL ROSE'S KING 177171, A. R.
13 A. R. daughters with 3 over 700 lbs. F., 7 over 600 lbs. F.

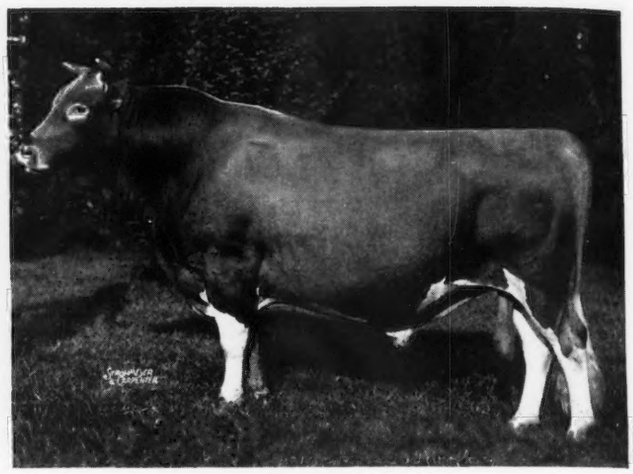

HILL GIRT MERRY NOBLEMAN 200622, A. R.
A son of Noranda and sire of 20 A. R. daughters with records up to 15140.9 lbs. M., 842.5 lbs. F., Class BB.

A KING-NOBLEMAN Cross and going at better than a 700 lb. Clip.

C. F.'s Nell Gwyn 539190, 11604.1 lbs. M., 647.35 lbs. F., Class FF, 304 days. She will probably be a Class Leader and Penna. State Champion in FF when she drops her next calf. "Nell Gwyn" a "Rose King" daughter is out of C. F.'s Nobleman's Delight 454928, A. R., a "Nobleman" that has just finished with 15140.9 lbs. M., 842.5 lbs. F., Class BB (to be verified).

SONS AND DAUGHTERS OF KING FOR SALE

We will not have many more of Nobleman's sons and daughters to offer. The next best is to select a future State Champion or Class Leader out of a Nobleman daughter.

"By their records you shall know them"

Federal Accredited Cert. 284084 — *Abortion Free Cert. 288*

CHESTERBROOK FARM • Berwyn, Chester County, Pennsylvania

EST. E. B. CASSATT, OWNER — PETER J. BOLAND, MANAGER

MORDELE FARM

A small herd of select bred Guernseys

• *For Sale* •

10 month bull sired by VALLEYWOOD VALIANT HERO 235690 (National Grand Champion) out of VALLEYWOOD NELLA JAY 462430.

8 month bull by RILMA'S CATHEDRAL ROSE'S KING 177171, A. R., (a full brother to world's record cow, Cathedral Rosalie 334299, 23714.5 M., 1213.1 B. F., Class A), out of an outstanding daughter of HILL GIRT MERRY NOBLEMAN 200622, A. R.

6 month bull by C. F.'S HIGH HONOR 249463 out of Marjorie of Tranquility 460435 with 11568.0 M., 545.0 B. F., Class C.

4 month bull by C. F.'S HIGH HONOR 246463 out of C. F.'S BRILLIANT 430501 whose dam is FANCY HYACINTH 310494, one of Chesterbrook's outstanding cows.

All of the above dams are on A. R. Test. Know them by their records. These bull calves must be sold at reasonable prices on account of limited room.

MR. AND MRS. M. E. STOUDT, OWNERS
ROBERT P. STOUDT, MANAGER

Route 1 — ***Riegelsville, Penna.***

BOLTON FARM

University of Pennsylvania

•

ACCREDITED TUBERCULOSIS FREE
CERTIFIED BANG'S DISEASE FREE
TRICHOMONAS FREE

•

Bristol, Pennsylvania

R. D. 1 — 2 Miles from Route 1
Between Emilie and Fallsington

1907 • Meadow Spring Farm • 1941

Perkasie, Pennsylvania

May Rose and Butterfat Breeding.

Herd is under

Advanced Register Herd Test Plan

Breeding Stock For Sale

T. B. Accredited — *Bang's Certified*

AMOS BRYAN, *Owner*

AT FARMERS' PRICES

Popular LANGWATER blood lines at popular LOCUST LANE prices

For Sale . . .

Several line-bred MAY ROSE bull calves by *Langwater Locust Lad 249209* (a son of Langwater Moonlight 160256, A. R., out of Florham Valentine 344438, A. R.). All bulls are out of good producing dams with C. T. A. and D. H. I. A. records.

BEECH CREEK, PA.

R. S. QUIGLEY, *Owner* ROY DUNLAP, *Manager*

Our Herd Sire . . .

Pinebrook Lady's Independent

271719

Sire: GLENBURNIE INDEPENDENT 161961, A. R.

Some of the best animals in the Glenburnie herd today are by this sire

31 A. R. daughters with 41 records average 10840.6 lbs. M., 567.6 lbs. F., 5 in triple letter, 38 in immature classes.

Dam: LADY MARY OF PINEBROOK 352367
17233.0 M., 815.5 F., C. T. A.
13215.1 M., 600.0 F., EHI
14578.3 M., 669.1 F., BHI

Stock of this breeding, usually available

Funk's Dairy Farm, Collegeville, Pa.

ALVIN S. FUNK, OWNER

This is My Idea of a Satisfied Customer

Mr. L. R. Harris, Manager of Brooklawn Farms, Morris Plains, New Jersey, has bought from me the following cows:

1934 — 3 cows
1935 — 6 "
1936 — 5 "
1937 — 4 "
1938 — 12 "
1939 — 4 "
1940 — 9 "
1941 — 5 "

Every cow that he buys must be right. Not once in these 8 years have I been asked to make any adjustment on any of these 48 animals. Ain't that something?

In Sept. 1940, Harry Pate sold for me at public auction 21 head. Every purchaser is 100% satisfied. Not one complaint.

Penna. Bang's Free Herd No. 400
Federal Accredited Herd 38394

CINCHONA FARM

Chestnut Hill - Pennsylvania

SAMUEL H. TENDLER, OWNER

Guernsey Travelers

You are cordially invited to stop in and see our herd and inspect this double GOLDEN MASTER grandson.

For Sale...

SUNNYDODGER OF SUNSET VIEW 291629

Dropped APRIL 4, 1940

Sire: SUNNY BOY OF SUNSET VIEW 260646
A son of Brookmead's Golden Master.

Dam: GOLDEN MASTER'S NELLIE 369495
7018.1—404.2—AHI—652 T. M.
8304.8—509.2—BHI—657 T. M.
A daughter of Brookmead's Golden Master 138461

Price and complete pedigree gladly mailed upon request.

SUNSET VIEW GUERNSEYS

R. F. D. No. 2 Newtown, Pennsylvania

T. B. and Bang's Tested ALVIN WORTHINGTON, Owner

"Kelso" Guernseys

Line-bred from Hill Girt Farms, Noranda 108708 - - Merry Top of Hill Girt 137474 bulls.

Blood Tested and Accredited for T. B.

MRS. E. C. DAVIS, *Owner* LESTER MURPHY, *Herdsman*

Berwyn Pennsylvania

Our Herd Sire

LAUREL LOCKS VALLEYWOOD 266112,

son of Valleywood Honesty 545684, now has many promising progeny and many more to come.

▼

600 Select Guernseys

on

1600 Splendid Acres

▼

Laurel Locks Farms

Pottstown, Pennsylvania

MASSACHUSETTS GUERNSEYS

The many outstanding Guernsey herds of Massachusetts offer foundation stock of real merit.

Healthy, Well-Bred

Cows • Heifers • Bulls

Look These Over, Prices Right

Write:

Massachusetts Guernsey Breeders' Association

146 Summer Street · Boston, Massachusetts

High Hill Farm

Twenty-five years of May Rose Breeding

Young animals for sale out of granddaughters of Maxim of Linda Vista 42270, A. R. and by Langwater sires.

Estate of William R. West, *Owner*
Laurence H. Barney, Jr., *Manager*

New Bedford, Massachusetts

DEERSHORN FARM

Hayes Rosie Guernseys

FOUR DAUGHTERS OF ROYAL'S LEGISLATOR 89309, A. R.
(A son of Mixter May Royal 65203, A. R.)

Presents...

A member of the Faith—Hope—Charity family
DEERSHORN'S HOPE 288958
(4th in line, reading left to right in the above picture)

A life-time record of 100256 lbs. M., 5005.5 lbs. F. "Hope" has had 10 calves and is the dam of 2 A. R. daughters.

Deershorn Silver Hopeless 478436	10913.5	537.2	AHI	730
Deershorn Silver Hopeful 461529	16061.2	726.5	AA	1095

3 granddaughters of "Hope"
Full Sisters

Deershorn Standard Contentment 585034	9416.0	484.4	GHI	730
Deershorn Standard Content 461530	8223.7	442.8	GHI	662
Deershorn Standard Hazel 569915	9150.0	510.9	GHI	730

A Persistent cow family out of a cow that has proved her ability to Lifetime Production.

STOCK OF THIS BREEDING FOR SALE

T. B. Accredited — Bang's Accredited

V. D. MUDGETT

STERLING JUNCTION - MASSACHUSETTS

A 1941 "Prospect" List

FOR SALE . . . Bull Calves by GREEN MEADS PROSPECT 261244

1) Bull born: February 19, 1940, and out of DESTINY OF WARE 384104; 13924.8 lbs. M., 750.1 lbs. F., Class A.
2) Bull born: March 26, 1940, and out of MAID OF WARE 483682; 15231.9 lbs. M., 772.1 lbs. F., Class B.
3) Bull born: September 27, 1940, and out of SHOOTING STAR OF WARE 394032; 13971.3 lbs. M., 646.8 lbs. F., Class AA.
4) Bull born: October 9, 1940, and out of JOYFUL OF WARE 467529; 14394.6 lbs. M., 712.3 lbs. F., Class AA.

Here is a chance to get a bull with high production inheritance—All are sired by "Prospect," a son of Langwater County Squire 216866, 8 A. R. daughters average 13250.0 lbs. M., 661.8 lbs. F., (all records in G or F) and out of Green Meads Queen Phyllis 516581, 14481.6—826.3—C.

SEND FOR PRICE AND COMPLETE PEDIGREES

Accredited — *Negative*

GREENWAY FARM

Ware, Massachusetts

G. H. Timmins, *Owner* — L. B. Wilson, *Superintendent*

GREAT ELM FARM

Home of

Governor of Steepways

205532, A. R.

Sire of 8 A. R. daughters with records up to 13314.1 lbs. M., 721.5 lbs. F., Class EHI

Typical "Governor" Daughters

	MILK	FAT	CLASS
Great Elm Evelyn 574041	13314.1	721.5	EHI
Great Elm Glendie 535421	13037.3	679.7	CHI
Great Elm Bella 550405	12480.6	621.5	CHI
Great Elm Clara 532054	11056.4	571.2	FHI
Great Elm Rose 519186	10589.1	530.2	CHI
Great Elm Ethel 519187	10173.5	520.1	DHI
AVERAGE	10275.1	607.2	*All immature*

Visit or write a real farmer's herd for your future sire. For Sale—one bull by "Governor" out of an outstanding foundation cow. Also a grandson of Dolly's Foremost of High Rock out of a 641 lb. dam. This cow is dam of "Evelyn" –(see above).

DOVER, N. H. - R. F. D. 3

A. J. YOUNG, *Owner*

BRECHINWOOD FARM

JAFFREY, NEW HAMPSHIRE

Established 1915

Accredited - Bang's Free, N. H. No. 2

HERD SIRE:

Green Meads King Merrymaker 272876

Son of *Langwater County Squire 216866, A. R.*
Grandson of
Langwater King of the Meads 196128, A. R.

We offer: Bull Calves out of A. R. Cows.
A Yearling Bull, Grandson Langwater King of the Meads
Occasionally, Heifers, Same Breeding.

CHARLES S. MILLS, Owner GEORGE W. DOUD, Supt.

BON ESPOIR FARM

Clarksville • Maryland

Herd Established 1890

Sixty Carefully Bred Guernseys
All Registered

T. B. and Bang's Accredited

Visit us when Traveling
Through Baltimore and Washington

OWNER: FRANKLIN S. KENDALL

CEDAR LANE FARM

***Headed by . . .* OUR HERD SIRE**

BIRCHFIELD MAJESTY 251797

MAJESTY is by Langwater Modeler 227623 that is by Langwater Pharaoh 98719, A. R., and out of Langwater Mona 318580, A. R., a daughter of Langwater Valiant 51868, A. R. Modeler has a daughter that recently completed a record of 10652.6 lbs. M., 633.5 lbs. F., Class GG.

MAJESTY is out of Birchfield Trinket 412293; 11098.8 lbs. M., 610.8 lbs. F., Class GG, a daughter of Langwater Meadow King 205129, A. R.; 18 A. R. daughters with 20 records average 12159.6 lbs. M., 608.0 lbs. F., all immature.

Typical Foundation Animals

LANE FARM PRUDENCE 383802.
12389.9—659.7—B 16120.2—884.6—AA
Highest tested daughter of Langwater Primate 107127, A. R.

GREEN MEADS QUEEN PORTIA 598610.
A daughter of Langwater King of the Meads 196128, A. R.

2 daughters of LANGWATER COURIER 227624 (a son of Langwater Moonlight 160256, A. R.)—COURIER'S FERN OF HIGH HILL 554791 and COURIER'S OLETA OF HIGH HILL 520874, A. R.

Plan a visit to the farm, see our herd sire, study our breeding program, see the foundation matrons. STOCK of this breeding usually available. Pedigrees and prices gladly submitted upon request.

SWANSEA CENTER • MASSACHUSETTS

MRS. W. R. LANE, *Owner* V. L. HASTINGS, *Manager*

Franchester Reflector 229361

Sire: LANGWATER REFLECTOR 172787
Dam: FRANCHESTER SAPPHIRE 279150
15249.7 milk, 711.6 fat, AA

JUNIOR SIRE
GREEN MEADS COUNTRY SQUIRE 296759
Sire: LANGWATER COUNTY SQUIRE 216866
Dam: GREEN MEADS QUEEN DAWN 501586
14648.5 milk, 744.1 fat, GG
Full Sister
GREEN MEADS LADY DESIRE 596807
14864.8 milk, 800.8 fat, FF

See these bulls at

THOUSAND SPRINGS FARM
Wendell, Idaho
MINNIE MILLER, OWNER

80 Registered Guernseys 80

Line-bred to
LANGWATER TRAVELER 38325, A. R.
through a son and grandson of Chicona Belmont 104979, A. R., and a son of Chicona Verner 133584

● 40 head on D. H. I. A. Test ●

Offering a few young bulls and bred heifers

WESTLAWN FARM
YAKIMA ● **WASHINGTON**
RAY N. WEST, OWNER — *T. B. and Bang's Free*

Chicona Farm

Herd established in 1907 — Founded upon the
KING OF THE MAY—HAYES ROSIE CROSS
DEPTH OF BREEDING

We can give you not only one cross, but three or four crosses to Langwater Traveler 38325, A. R. "The bull that left his imprint on the west."

INSIST ON DEPTH OF BREEDING
in your next bull.

Chinook, Washington
Farm located on Highway 101—1 mile north of town

A. L. GILE, *Owner* — ARNIE JOHNSON, *Herdsman*

Alexander's Guernsey Farm

Presents 2 Herd Sires

ORIENTAL BYNO 255479
Dropped August 7, 1937

ALEXANDER'S GOLDEN LAD 260851
Dropped December 10, 1937

A son of Cooper's Marcus 208624 that is by Cooper's Mark 174731, A. R., a son of that grand old brood cow. . . MARFUSHA 140578, A. R. (Dam of 3 A. R. daughters and 2 A. R. sons). Her full sister, Mallia 124355, has 16434.3 lbs. m., 981.7 lbs. f., Class A, highest record daughter of Langwater Hornet 39438, A. R.

Stock of this Breeding Usually Available

DOUGLAS, WYOMING
J. P. ALEXANDER — E. H. ALEXANDER

Loving's Guernsey Dairy

Home of Sunshine Guernseys and the grand old sire **CHARM'S VALOR 183830, A. R.**, and our show bull—**LANGWATER KING OF THE ROCKIES 242921.**

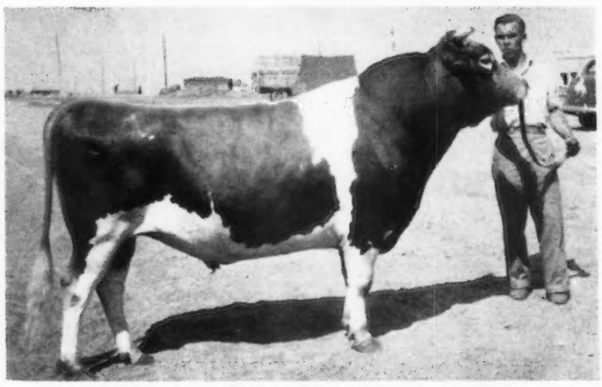

Langwater King of The Rockies 242921
Senior and Grand Champion, Colorado State Fair, 1940.
Sire: LANGWATER MOONLIGHT 160256, A. R.
Dam: LANGWATER LADY ASTOR 307378, A. R.
13413.0—734.7—CC
2 A. R. daughters including Langwater Gay Peeress, sold for $1,000 at the 1940 Langwater Sale.

FOR SALE—KING OF THE ROCKIES sons out of A. R. daughters of CHARM'S VALOR (17 A. R. daughters), A son of Langwater Valor 79775, A. R., **out of the great producing cow,** Mixter Golden Charm 151351, A. R., (3 A. R. daughters, 4 A. R. sons.)

J. W. LOVING, Owner — J. R. OHLESON, Manager

P. O. Box 1454 - Pueblo, Colorado

BONNEVILLE FARM

Herd Established 1920

Line-bred upon GOVERNOR III. OF LES GRANTES (R. G. A. S. 4089 P. S.) A. R.

KING OF MEDFIELD 15434, A. R. and LANGWATER TRAVELER 38325, A. R. blood lines.

Plan a visit to Bonneville during 1941.
STOCK of this breeding usually available.
TRAVEL to the West for TRAVELER breeding.

J. F. SCOTT, *Owner* — FRANK PRETZL, *Manager*

YAKIMA, Washington

Are You Looking for "Butterfats"?

Visit...

KILSPINDIE

Coventry, Connecticut

OFF ROUTE 44

Cows

Heifers

Calves

Bulls

Accredited for Tuberculosis and Bang's Disease

Post Office: South Coventry, Connecticut

F. P. HAMILTON
Owner

RAY DAVIS
Supt.

Telephone: MANCHESTER 8919

Butterfats . . .

As announced in the Journal of Dec. 1, 1940, page 1090, this farm is carrying on some of the famous Hilltop blood lines. Our present herd sire is Clara's Butterfat 218621, son of "Old Clara" (world champion cow in AAA) and full brother to Hilltop Butterfat 192478, A. R., herd sire at Mulhocaway Farm. Five daughters of our bull have completed records—three official, two unofficial. Our foundation females all were purchased at the Hilltop Dispersal Sale and all have records. At the present time we have four calves—a bull, by Butterfat Sequel 240324; a heifer—by Hilltop Butterfat Golden Noble 189151, A. R.; a heifer—by Heartsease's Butterfat 148228, A. R.; a heifer—by Clara's Butterfat 218621.

As time goes on, we hope to make further announcements.

WATERVILLE FARM
Avon, Connecticut

Philip Hewes, Owner — Mail: Farmington, Conn.

T. B. Accredited — *Bang's Certificate Conn. No. 9*

Holly Farm Guernseys

140 Head

Herd Sire: GREEN MEADS PRINCE 259560, a son of Langwater King of the Meads 196128. Prince is a double grandson of Langwater Pharaoh 98719 and has 26 of his 30 nearest ancestors from Langwater Farm.

We have 3 young bulls from daughters of LANGWATER GASCON 160702 for sale.

We are well pleased with the offspring of GREEN MEADS PRINCE 259560.

Simsbury, Connecticut

Owner
EST. GEO. P. MCLEAN

Manager
HARRY A. COSTELLO

VISIT... Oklahoma's

Biggest Little Guernsey Farm

A milking record for every cow every year Oklahoma C. T. A. and official Herd Improvement.

1939 average.....419 lbs. B. F.
1940 average.....433 lbs. B. F.

Our Herd Sires...

MEADOW LODGE REX'S ROMEO 256869
Sire: BOURNEDALE REX 159249, A. R.
Dam: ANTIETAM MONA 419927, A. R.
A daughter of Imp. Gem's Nobleman 140784 and Imp. Krysta's Mona of Les Jetteries 226875.

LA BELL'S AUGUSTINE 250442
Sire: COOPER'S AUGUSTA'S AFRICANDER 186329, A. R. (one of the best sons of Langwater Africander) 13 A. R. daughters.
Dam: ST. CROIX LA BELLE 276768, A. R.
12159.0—653.1—AA—980 T. M. 3 A. R. daughters. Senior and Grand Champion, Tulsa State Fair, Sooner State Dairy Show, 1935; Senior and Grand Champion, Oklahoma Free Fair, 1937; Grand Champion, Topsfield Spring Show, 1940 (at twelve years of age).

Choice Breeding Stock For Sale
At Farmers' Prices.

Jerry Oven Guernsey Farm

Enid, Oklahoma

Oklahoma Bang's No. 1723 — T. B. Accredited No. 400571
HELEN C. OVEN, Owner — EARL GEURKINK, Manager

Gordondale Farm

Guernseys

Federal Accredited 4289
Bang's Free Accredited 1950

HERD SIRE:

GREEN MEADS PROUD GALLANT 264695

Sire: Langwater County Squire 216866, A. R., 8 A. R. daughters average 13250.0 lbs. M., 661.8 lbs. F., all immature, 3 in GG, 2 in FF and 3 in G.

Dam: Green Meads Queen Snowflake 501584, A. R., 10510.4—601.0—GG. Full sister to Green Meads Queen Snow Fli 553479, A. R.—12720.4—758.0—FF. Both are by Langwater King of the Meads 196128, A. R.

FOR SALE: Young bulls by "Gallant" out of A. R. daughters of Maherwood Trumpeter 201423, A. R., a grandson of Langwater Africander 57121, A. R. ***Also a few heifers.***

L. E. Gordon & Son — **Nelsonville Wis.**

HOLLOW HILL FARM

☆ *Guernseys* ☆

Headed by an excellent son of

Klondike Hollimost 237473

and that grand dairy cow

Klondike Katinka 453448

13862.7—691.0—GG
North Carolina State Champion

Gayhead's Clansman 276155

"A Small Herd of Select Breeding Guernseys"

Accredited Certificate 85652 – Negative Certificate 62

MR. AND MRS. PAUL MOORE, *Owners*
RAYMOND F. BENHAM, *Herd Manager*

Convent - New Jersey

Guernsey Pedigree Specialists

Established in 1915

Two color typewritten or ditto pedigrees, one copy up to several hundred on blanks for loose-leaf herd registers or on blanks not punched for covers for surplus stock for sale.

CATALOGUES FURNISHED FOR AUCTION OR PRIVATE SALES.
MOUNT HOPE PRECISE OR COMMERCIAL OR OTHER TYPES OF INDEXES PREPARED.
DAM-DAUGHTER COMPARISONS FIGURED.

Price Schedule

Number of Ancestors	Size of Blank	Typewritten (Two color) 1 copy	Ditto (Two color) 15 copies	30 copies
14	8½" x 11"	$ .75	$1.00	$1.25
14	14" square	1.00	1.25	1.50
30	14" x 16"	1.35	1.75	2.00
30	4¼" x 7¼"	.75	(pocket loose-leaf)	
62	14" x 17"	2.25	2.50	2.75
124	17½"x 23½"	4.00	(On Cardboard, Suitable for Framing)	

NOTE: On all ditto pedigrees, 15 or 30 copies, there is no additional charge for master copy. NOTE: Special prices quoted on total number of animals in herd on loose-leaf, 30 and 62 ancestor blanks.

In ordering pedigrees, please furnish name and herd book number and date of birth of animal to be pedigreed, as well as name and herd book number of sire and dam and grandsire and grandam on both paternal and maternal sides.

Send for samples and prices direct to

Ithaca Sales and Pedigree Company
513 NORTH TIOGA ST., ITHACA, NEW YORK
Telephone 3522

BRANDTJEN FARMS *Present . . .*

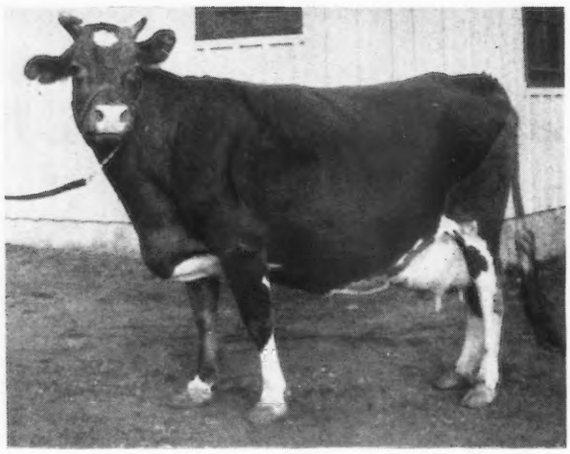

(Amateur Photo)

A Foundation Matron

◀ Flora of Berndale 289219

11861.9—599.0—A
3 A. R. daughters

Her daughters:

BRANDTJEN'S CHI 438679, A. R.
11818.3—625.1—FF

BERNDALE'S PRINCESS FLORA 386455, A. R.
10904.0—585.9—D
11392.4—591.5—AA

BRANDTJEN'S DELAY 469079, A. R.
9039.2—484.1—F

Featuring . . . **Males and Females For Sale**

Visitors Welcome

BERT SCHWINGHAMER
Supt. of Cattle

FARMINGTON, MINNESOTA

FOR PRACTICAL FARMERS

The proof of a Herd is its Production!

Spencer's Landing Guernseys

are

1. On TWICE Daily Milkings.
2. Fed to Produce Milk ECONOMICALLY.
3. Raised Under ORDINARY Farm Conditions.
4. On D. H. I. A. Test and Advanced Register Herd Test (FARMER'S CLASS.)
5. Of Uniform TYPE with Good UDDERS.
6. ACCREDITED for T. B. and Bang's.

You can compare our records with your own without having to make adjustments as must be the case where three-times-daily milkings, special test feeding and selective testing are in practice.

Your visit is invited and we will mail you a road map on request.

SPENCER'S LANDING FARM

Centreville, Maryland

ALLAN B. LANE, *Owner* IVAN HUFF, *Manager*

Line-Bred

Coronet-Green Meadow

Blood Lines

FOR SALE...

Sons of FRA-MAR CORONATION NOBLE 230720 (three nearest dams average 14283.7 M., 779.6 F.)

His Sire: CORONATION PHARAOH 212818. A son of Green Meadow Coronation Prince 125281, A. R.

His dam: CORONATION CORONET 398722, A. R. 12160.5 lbs. M., 605.1 lbs. F., Class BB 14755.3 lbs. M., 726.1 lbs. F., Class A.

Out of Daughters of **Fra-Mar Farm King** 201927, A. R., and other well-bred cows in our herd by royally bred Green Meadow sires.

THE FRA-MAR MAY SPECIALTY. A "Noble" son, dropped March 10, 1941, and out of Fra-Mar Blanche 456215, A. R., 13725.9 lbs. M., 558.3 lbs. F., Class GG, a daughter of Fra-Mar Farm King 201927, A. R., out of a daugher of Green Meadow Coronation Prince 125281, A. R.

Will also consider selling—Fra-Mar Coronation Prince 276661. Dropped April 10, 1939. A son of Coronation Prince 241119 that is by "Prince" out of Green Meadow Minuet 356033, A. R., 19093.0 lbs. M., 864.2 lbs. F., Class A. **Send for full particulars on these special bull offerings and other top class bulls.**

FRA-MAR FARM • Mendon, Vermont

ACCREDITED BLOOD TESTED

Frank C. Dunn, Owner

Good Earth Plantation

★ *Announcing...*

a small herd of Quail Roost Maxim breeding carefully selected with the assistance and advice of Mr. W. W. Fitzpatrick.

Headed by a son and grandson of *High Point Prince Maxim 104016.*

For Sale

Bull Calves suitable for Farm Herds at Farmers' Price.

Ward Snarr • Siler City, N. C.

Presenting...

Summary of all cows in the herd today having completed one or more Official Production record:

Herd Consists of 35 cows of milking age.

26 cows have completed one or more records.
6 cows now entered on A. R. test.

Of the 26 cows having completed records:

2 average 901.25 lbs. fat (mature)
5 average 803.96 lbs. fat, 4 years, 10 months.
10 average 751.96 lbs. fat, 4 years, 7 months.
15 average 721.62 lbs. fat, 4 years, 3 months.
20 average 698.73 lbs. fat, 3 years, 11 months.
26 average 669.75 lbs. fat, 3 years, 9 months.
44 records on 26 cows average 647.91 lbs. fat.
Average age record started—3 years, 5 months.

We are always in a position to furnish bull calves as future herd sires from dams making these kind of records, and occasionally have a few females to offer.

We are proud of our cows and the records they are making. We invite you to come and see them and the Herd Sires which have been carefully selected for type and to maintain the production average as shown.

SHERWOOD FOREST FARM • *Fredericksburg, Va.*

J. L. PRATT, *Owner* STEWART RIVERS, *Herd Manager*

IDEAL GUERNSEY FARMS

"The Largest Guernsey Herd in the East"

RECENT RECORDS COMPLETED AT THE FARM

	Milk	*Fat*	*Class*
Ideal's Jane 453011	16049.7	802.9	BB
Bethany Poppy 309845	16576.7	677.2	A
Ideal's Gardenius' Maree 512848	13777.5	672.5	G
Ideal's Duke's Fair Maiden 515042	13195.6	664.8	G
Ideal's King George's Blanche 484751	10601.2	608.4	D
Ideal's Gardenius' Princess 512848	11470.3	601.3	F
Quincy Ultra Wild Rose 575872	14977.6	600.0	G

For Sale

Stock out of cows *like these* and sired by *Langwater Satellite 212197*, *Langwater Gardenius 178663* and other equally well-bred sires. Write us your needs. Visitors always welcome.

Jacob Tanis, *Owner* **Augusta, New Jersey** William Auld, *Herdsman*

Elderbrook Farm Guernseys

Accredited No. 59 *Bang's Certified No. 3279*

For the Farmer-Breeder
PRODUCTION—TYPE

***Home of* MARGE OF ELDERBROOK 383379**
One of the 4 outstanding Guernsey cows at the "Stars of the Milky Way," Wisconsin State Fair, 1940. Selected on basis of PRODUCTION—REPRODUCTION—TYPE. Herd under continuous D. H. I. A. testing and also on Advanced Register Herd Test.

Send for our sales list

Farm located 3½ miles west of State Highway 33

La Valle • Wisconsin

HERBERT HOCHMUTH, OWNER

Fairview Stock Farm

Cordially invite you to visit one of Northern Minnesota's leading Guernsey herds.

25 REGISTERED FEMALES

Stock usually for sale.

WILTON • MINNESOTA

Svanberg and Anderson, *Owners*

Two Bulls

Ready for Light Service
Worthy of Heading Good Herds

★ **Mt. Ararat's Jubelo 297380**
Dropped: June 25, 1940
Sire: LANGWATER JUBELO 257536. His 3 nearest dams average 15282.6 lbs. M., 689.2 lbs. F. His first daughters in the Birchfield herd are most pleasing. He is a son of Langwater Grandee 227277 out of Langwater Queen of Mirth 424727, A. R.
Dam: BIRCHFIELD MONIDA 445820, A. R., 12225.7—715.1—EE. A daughter of Aldrich Farm Banner 142420, A. R.

★ **Mt. Ararat's Lucky Fashion**
Dropped: April 27, 1940
Sire: MAPLE LANE FASHION'S STEADFAST 234081. His 6 nearest dams average 13394.4 lbs. M., 706.8 lbs. F. A son of the Class Leader, Maple Lane Monarch's Fashion 341461, A. R.; 5th place in CC with 16085.3—926.5.
Dam: MAPLE LANE AFRICANDER'S LUCKY 495986, A. R., 11655.8—676.6—GG. Full sister to Maple Lane Lucky Lass 463942, A. R., 15707.7—785.9—G. She is a granddaughter of Langwater Africander 57121, A. R., by one of his outstanding sons, Saugerties Africander 116932, A. R.

Complete pedigree and price gladly mailed on these 2 goood bulls

MOUNT ARARAT FARM

Port Deposit • Maryland

DONALDSON BROWN, *Owner* — VERE S. CULVER, *Superintendent*

SPRUCE SHADOWS FARM

Presents two foundation matrons

VALLEYWOOD HONESTY 545684
14522.7—792.3—GG
14612.4—824.6—EE
Sire: Valleywood Valiant 200316, A. R.
Dam: Valleywood Hattie 2d 421608
13439.8—796.9—AA

CORONATION GARNET 557273
9937.4 lbs. M., 447.36 lbs. F., Class G—334 days
Sire: Coronation Rose King 238549
Dam: Coronation Sapphire 490720
11672.8—558.0—G

HERD SIRES

BOULDER BRIDGE CONTENDER 250299
(Wyebrook Matchless 216336—Defender's Neva of Guernsey Range 214798, A. R.)

BROADLAND HECTOR 266086
(Broadland Border King 198142, A. R.—Flying Hill Heartsease 374232, A. R.)

FOR SALE—Line-bred **CONTENDER** bull calves out of A. R. Dams. Send for our sales list.

JAMES E. KELLEY, Owner — Federal Accredited No. 478313 — Minn. Bang's Free 2525 — A. L. SQUIRE, Manager

Richfield Station - *Route 3* - Minneapolis, Minnesota

Rosewald

★ *The Home of* **MUSSOLINI 199242, A. R.** *and* **LANGWATER DARIUS 289244** *presents a pedigree of* MUSSOLINI . . . *sire of Class Leaders and Show Ring Winners:*

MUSSOLINI 199242, A. R.
Sold, 1936, for $1900.
10 A. R. daughters, 14 records average 11215.3 — 662.9 — 14 immature, 2 triple letter.

Alfalfa Farm Lute 442408
***13171.3—804.6—GG**
1095 T. M.
***17378.6—1058.0—BB**
1089 T. M.

Alfalfa Farm Flute 442406
13250.4—775.7—GG
1095 T. M.
***16206.2—962.9—EE**
1094 T. M.
***12499.2—756.6—CCC**
610 T. M.

Catamount Melody 510220
12360.9—751.5—GG
1095 T. M.

Alfalfa Farm Starlight 471656
11344.4—646.1—FF
1095 T. M.

Alfalfa Farm Honeymoon 397740
10290.8—635.0—G
1095 T. M.

Alfalfa Farm Bonny Violet 471652
10605.0—596.8—GG
1094 T. M.

Alfalfa Farm Heloise 471657
10124.1—592.8—G
1095 T. M.
On retest 5651—329—B—107 days.

Larches Queen 506294
9508.2—547.8—G
1095 T. M.

Alfalfa Farm Brilliant 471646
8367.6—458.3—EE

Dunwalke Dictator 167470, A. R.
6 A. R. sons, 43 A. R. daughters
55 records: 10504.3—519.8—51 immature, 8 triple letter.

Kenfleur's Dicta Ruthie 526295
10729.8—603.4—FF
1094 T. M.
13812.7—761.5—BB
1095 T. M.

Kenfleur's Dicta Marlene 534909
12076.6—648.4—FF
1094 T. M.

Kenfleur's Dicta Patricia 447658
14157.8—663.5—E
1095 T. M.

Dicta Berna 368882
12139.9—617.7—FF

Florham Brightness 362251
10196.5—528.2—CCC
610 T. M.

Donna Fanchon 210868
12036.1—639.0—G
12928.8—677.2—C

Dunwalke Chieftain 124684
2 A. R. sons, 2 A. R. daughters

Dunwalke Yellow Squaw 268299
9134.9—561.9—GGG

Dunwalke Paulette's Honor 291180
9991.8—467.6—A—610 T. M.

Dunwalke Blanchette's Rosebud 221142
11843.1—608.7—G
1 A. R. son, 2 A. R. daughters

Rosebud's Hygiene 356066
10664.3—537.4—G

Foremost Nanchette 507030
10931.3—495.9—GG
1095 T. M.

Florham Ultra Don 98173, A. R.
2 A. R. sons, 8 A. R. daughters
18 records average:
10739.5—553.9—7 immature

Wendmere Regent's Italia 237978
15712.2—822.6—A

Wendmere Joan 237979
13883.0—755.3—BB
14527.5—790.2—A

Donna Fancilla 209127
9412.8—497.8—CCC

Florham Fanchon 152973
12281.8—604.8—F
1 A. R. daughter

Donna Fanchon 210868
12036.1—639.0—G
12928.8—677.2—C

Imp. Fanny's Honour 11436, A. R.
3 A. R. daughters
4 records average:
10413.9—525.5—4 immature
Dunwalke Fanny's Joy 22249
13159.6—684.7—GG

Imp. Valentine's Fortune of Passee Villa 190649
Island records:
12477.5—708.1—E
13657.0—803.0—A

Imp. Blanchette's Butterfat 104968, A. R.
A. R. Island—11 A. R. sons
30 A. R. daughters, 35 records average 10726.8 — 531.1—3 immature, 16 triple letter.

Imp. La Fleur du Jardin's Rosebud 182226
11535.5—677.0—F
10660.8—619.2—AAA
5 A. R. sons, 3 A. R. daughters

Ultra Select 47137, A. R.
Sold, 1920, for $15,000.
11 A. R. sons
33 A. R. daughters, 46 records average 11202.3—587.9—3 immature, 1 triple letter.

Donna May Katherine of Linda Vista 65175
15344.1—713.1—A
1 A. R. son, 3 A. R. daughters

Lone Pine Senator 59906, A. R.
9 A. R. sons, 21 A. R. daughters
29 records average:
11158.3—573.0—26 immature
Senatora Sally 193159
15086.6—769.4—BB

Donna May Fanchon of Linda Vista 47709
10724.0—456.4—G
15037.7—635.9—CC
3 A. R. sons, 2 A. R. daughters

*Class Leaders

Hillsboro, N. H.

Typical MUSSOLINI Daughters

(Owned by Sumner Pingree, Flying Horse Farm)

ALFALFA FARM FLUTE 442406

Senior and Grand Champion, Topsfield, Mass., 1939

13250.4—775.7—GG

Class Leader 7th place when made

16206.2—962.9—EE and E

World Record

12499.2—756.6—CCC

Class Leader 2nd place

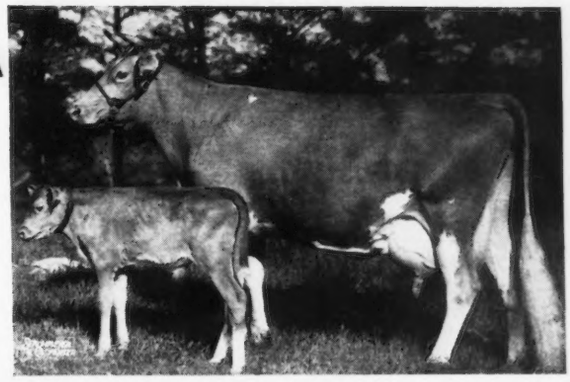

THREE-QUARTER SISTERS

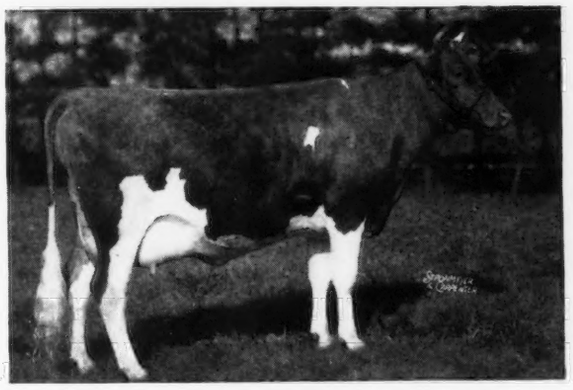

CATAMOUNT MELODY 510220

Reserve and Junior Champion, Topsfield, 1938 1st prize two-year-old, Topsfield and Eastern States, 1939. Grand Champion, Topsfield, 1940.

12360.9—751.5—GG

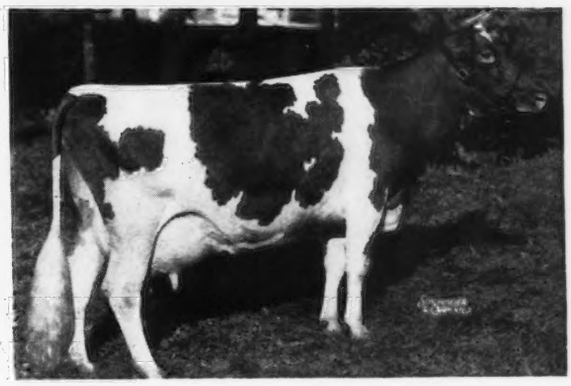

ALFALFA FARM LUTE 442408

1st prize 3-year-old, Topsfield, 1938, 6th prize aged cow, National Dairy Show, 1940.

13171.3—804.6—GG

Class Leader 4th place when made

17378.6—1058.0—BB—World Record

First Prize Produce, 1940 National Dairy Show

During 1941

Follow the MUSSOLINI—LANGWATER Cross at Rosewald

CHOICELY BRED BULL CALVES NOW FOR SALE

We now have 12 of his daughters and 15 cows in calf to him. Only one daughter in milk as yet with 5 bred to LANGWATER DARIUS.

"Only 20 miles from Peterborough. When near or in Peterborough, plan a visit to our herd."

Accredited for T. B. and Bang's

WILLIAM NIEDNER, *Owner* E. F. EASTMAN, *Manager*

Glen Farm

OFFERS FOR SALE . . .

A Langwater Midnight son out of an 808 lb. Fat "Marmion" daughter—*Ready for service*

Midnight Roisterer of the Glen
275819

Dropped May 15, 1939

Sire: LANGWATER MIDNIGHT 228886, A. R. 6 A. R. daughters with records up to 13023.6 lbs. M., 594.8 lbs. F., Class G.

Dam: LANGWATER DAPHNE 392806
14359.6—808.5—AA

A daughter of Aiyukpa Golden Marmion 150519, A. R. We have used this bull on several heifers and feel he is good enough to go into a real herd.

Send for price and complete pedigree.

Federal Accredited 100172 *Bang's Free Cert. 7*

Newport, Rhode Island

MRS. G. J. GUTHRIE NICHOLSON, *Owner* — EDWARD F. MURPHY, *Herdsman*

Accredited for T. B. *Negative to Bang's No. 9*

OUR HERD SIRES

Horse Shoe Falls Colonel 217365, A. R.

Sire: HILLTOP BUTTERFAT GENERAL 189154, A. R.

Dam: HORSE SHOE C. COLUMBINE 309388, A. R.
16166.3—739.6—DD
1 A. R. son, 2 A. R. daughters

"Colonel" has 10 A. R. daughters with 11 records up to 13946.3 lbs. m., 619.9 lbs. f., Class G.

Birchfield Ultra King 255120

Sire: LANGWATER MEADOW KING 205129, A. R.

Dam: BIRCHFIELD ULTRANNA 219499, A. R.
13287.5—815.4—A

IN STRENGTHENING YOUR ARMY of producers it may pay you to head it up with a KING or a COLONEL. Write for prices and pedigrees. Occasionally we also have a few milk cows for sale.

MAPLE LAWN FARM
ASHAWAY, RHODE ISLAND

ESTATE A. M. COTTRELL — GUY R. WILLIAMS, *Manager*

Since 1926

Middale bulls have gone into herds from California to Wisconsin. Herd bulls used in more recent years have included AIYUKPA L. SHEIK 187422, CORONATION WESTERN LAD 228922, DOUGLASTON LORD ALEXANDER 216612.

Present senior herd sire is Wey Acres Honesty's Grandee 277712, a son of Langwater Grandee 227277, and out of a daughter of Douglaston Lord Donald 209347, he by Imp. Financier of Myrtle Place 166260. He is a paternal half-brother to Langwater Valencian 252899, junior herd sire at Langwater Farm.

When you are in the market for a Guernsey bull calf, it will pay you to see the ones available at Middale. They are backed by cows with records made on twice-daily milkings, and of the type you really like. Compare their records, and if you are like Dan Barclay of Skagit county, or Hal Bennett of Utah, you will find a bull calf to suit your special requirements. And the saving you might make on express charges alone will usually be enough to enable you to buy a heifer calf too.

Write today for latest sale leaflet.

MIDDALE GUERNSEY DAIRY

Located right on the main Pacific highway, 7 miles north of Vancouver, Washington.

ARTHUR MOULTON, Owner-Manager — Mail Address:—RIDGEFIELD, WASHINGTON.

EDISTO FARMS *Denmark, South Carolina*

200 - GUERNSEYS - 200

Our carefully selected herd sires have been proved by the adherence to a policy of testing all females under the Advanced Register plan. We now have a herd of 200 registered Guernseys in which we take considerable pride. In future issues of the Journal we hope to record the facts regarding our progress and our plans for the future.

Rose Vista Cyclop 84928, A. R.

17 A. R. daughters have 27 A. R. records that average 10420.7 lbs. milk, 508.5 lbs. fat, mostly in immature classes.

Herd Sire 1922-1925. His daughters were foundation cows. 33 per cent of our herd traces to him.

Sire: LANGWATER CYCLOP 38326, A. R., 19 A. R. daughters and 6 A. R. sons, a son of LANGWATER DAIRYMAID 26377, one of the greatest mothers of the Guernsey breed.

Dam: GLEN GABLE GIRL 46013, a great producing dam with 3 A. R. sons and 1 A. R. daughter, Foremost Virginia 169587, A. R., 12459.7 lbs. milk, 590.9 lbs. fat, Class F. Sold for $1,600.

We are forced to greatly admire the breeding powers of ROSE VISTA CYCLOP as descendant after descendant in our present herd completes such creditable records.

J. B. GUESS, Jr., *Owner* — *T. B. & Bang's Accredited* — O. H. SHARPE, *Manager*

Willowood Farm

BEN HILL • GEORGIA

10 MILES FROM ATLANTA

Our Herd Sires

A Grandson and a Double Grandson of
High Point Prince Maxim 104016, A. R.

Quail Roost King Carlos 272963

Sire: Quail Roost Maxim King 215828
Dam: Gerar Carla 2d 472340
13002.0—576.2—A

and

Primrose Master Maxim 293219

Sire: Maxim's Master Fred 250910
Dam: Quail Roost Maxim's Primrose 389789
8573.8—461.5—G
11151.5—571.9—EE
13279.1—652.3—A

Every female of milking age with an A. R. record or now on test.

Young Breeding Stock For Sale Priced Reasonably

T. B. Accredited 478746 Bang's Accredited 122

Address:
W. B. CRAWFORD, *Owner* ATLANTA, GA.
P. O. Box 1321 - (Phone-Raymond 2131)
H. P. WOOTEN, *Superintendent* BEN HILL, GA.

Our Guernseys

bred and raised on rolling blue grass meadows

HAVE

Health—Production—Type

Federal Accredited No. 472305 *Bang's Free No. 208*

SHAWNEE FARMS

Home of Two State Champions

E. M. Johnson, *Owner* — M. F. Happersett, *Manager*
704 Union Building — Lewisburg
Charleston, West Va. — West Virginia

Located on Wisconsin State Highway 97

HELENDALE FARM

Cordially invites you to stop and see our herd

"BREEDERS OF REGISTERED GUERNSEYS FOR OVER 40 YEARS"

By our records you will know our Guernseys. We have tested our cows almost continuously since the start of the A. R. test. Let us quote you on a line-bred bull calf. 40 years of breeding experience in back of each bull.

Wm L. & Fred R. Erbach Owners • **Athens, Wisconsin**

COTTONADE FARM *presents*

Its New A. R. Sire

Peter of Cottonade 218226, A. R.

OUR HERD SIRE

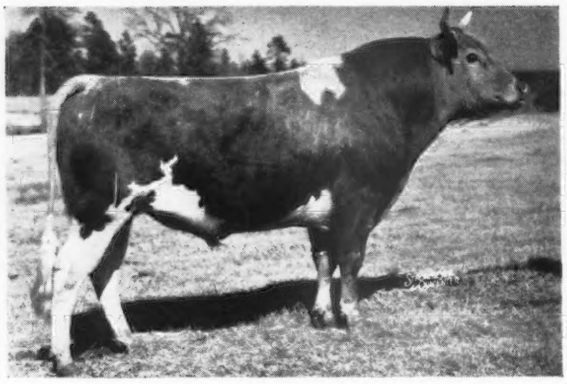

PETER OF COTTONADE 218226, A. R.

Sire: Langwater Peter Pan 116859, A. R., 65 A. R. daughters with 95 records, 42 above 600 lbs. F., 20 above 700 lbs. F., 4 above 800 lbs., 1 above 900 lbs. F.

HIS DAM

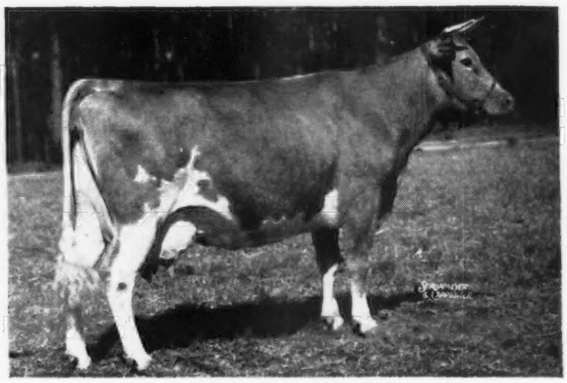

BROADWATER ERMINE 331203
10908.2 M., 533.1 F., Class FHI

Dam: Broadwater Hesperes 265349, A. R. A daughter of "Peter Pan" with 13511.6 M., 698.0 F., Class E. (2 A. R. daughters.)

First 5 Peter of Cottonade Daughters

	Milk	*Fat*	*Class*
Becky of Cottonade 486799	10270.4	540.4	E
Susanna of Cottonade 522272	11723.9	530.7	G
Lillian of Cottonade 522270	9864.4	491.1	GG
Dottie of Cottonade 522269	9243.4	481.0	G
Charlotte of Cottonade 522271	9793.4	470.9	FF

PRODUCTION

Year in and year out our Guernseys continue to improve in Production

D. H. I. A. AVERAGES

1938 . . . 9325 lbs. Milk . . . 434.5 lbs. Fat
1939 . . . 8885 lbs. Milk . . . 440.7 lbs. Fat
1940 . . . 9366 lbs. Milk . . . 446.0 lbs. Fat

COTTONADE FARM • Fayetteville, N. C.

WILLIAM SUTHERLAND, *Owner* — F. L. HOLCOMBE, *Manager*

Federal Accredited T. B. Certificate No. 521055 — *State Accredited Bang's Certificate No. 206*

Iowanola Guernseys

HERD ESTABLISHED 1910

●

"Line-Bred Cherub Bulls—Top and Bottom are a good investment"

●

LEST WE FORGET . . . . It was a CHERUB bred bull that won the *Peer Challenge Cup* for 1st prize get of sire and the *Quail Roost Maxim Trophy* for 1st prize A. R. get at the 1939 National. When you get to Des Moines, follow the map

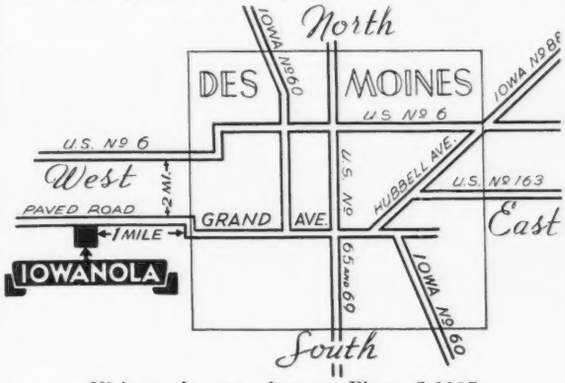

Visitors always welcome. Phone 5-1287

"Cherubs for beauty and utility"

CHERUB sires For Sale

CHARLES R. MOUNTAIN, *Owner*

FLUME FARM

Derry, New Mexico

FOR SALE . . .

Line-bred yearling bulls—sired by Rancho Omar 177965, A. R. A son of that GREAT PRODUCING COW—*Cousin Florence of the Rancho 121268, A. R.;* 19538.1 lbs. M., 934.7 lbs. F., Class A. HER 5 OFFICIAL A. R. RECORDS AVERAGE 16810.1 LBS. M., 812.7 LBS. F.

Also available . . . . Out-cross bulls by Flume Absolute 161061, A. R.: a son of Sweet Miss Alice of Maple Heights 3d 219054, A. R., a great producing cow with 1 A. R. daughter and 1 A. R. son, and out of OMAR daughters.

And for those preferring Line-bred OMAR breeding we offer sons by *Flume Farm Omar's Royal 254532,* a son OMAR and out of OMAR daughters.

You are cordially invited to inspect the FLUME FARM herd and to see the scenic Rio Grande River and the Elephant Butte Dam section.

Address all inquiries to

W. B. CANTRELL, OWNER

Cathedral King's Caesar 233706

● He is the son of CATHEDRAL DOROTHY'S LASS 368252—18814.8 M., 1043.3 F., Class BB, world's record all double letter classes when made.

● His sire is RILMA'S CATHEDRAL ROSE'S KING 177171, sire of several daughters over 700 lbs. F, and the maternal brother of Cathedral Rosalie 334299 with 23714.5 M., 1213.1 F., world's record.

● Our Cathedral King's Caesar is a paternal grandson of Rilma's Cathedral Rose 213339 with 18331.7 M., 913.4., Class C., and he is the maternal grandson of that great bull, Saugerties Royal Sequel 159031, the sire of Cathedral Rosalie 334299, Cathedral Dorothy's Lass 368252, Cathedral Jane Rilma 436664, and Cathedral Rose Rilma 421823, and many other outstanding cows.

● His seven nearest dams average 16258.8 M., 823 F., his twenty-six nearest average 13486 M., 698.29 F.

That's about his heredity . . . And Now . . .

● Cathedral King's Caesar's first four daughters are performing on A. R. test as follows:

Class G	144 days	3885.5 Milk	226.07 Fat
Class F	68 days	2712.0 Milk	117.84 Fat
Class F	92 days	2798.4 Milk	152.48 Fat
Class F	132 days	5400.5 Milk	262.45 Fat

All greatly exceeding their dams, with marked improvement in udder and type.

We offer breeding stock, including bulls, from our accredited and Bang's free herd.

GREENTREE FARMS • *Town Line, Erie County, N. Y.*

C. BEEMAN, MANAGER

Continuing our Line-breeding Program

we selected . . .

FRA-MAR PETER PAN 277498

Dropped: April 30, 1939

To mate to the daughters of

RAEMELTON TRIUMPH ROSELAD 274007

(see our advertisement, page 137, Jan. 15, 1941, Journal)

"Peter Pan" is sired by Fra-Mar Coronation Noble 230720 that is by Coronation Pharaoh 212818, A. R. (7 A. R. daughters average 12086.8 lbs. M., 600.6 lbs. F., all immature).

"Peter Pan" is out of Fra-Mar Blanche 456215, 13725.9 lbs. M., 558.3 lbs. F., Class GG, that is by Fra-Mar Farm King 201927, A. R. (*A son of Green Meadow Coronation King 109429, A. R.*)

This bull is a line-bred GREEN MEADOW CORONATION KING and GREEN MEADOW CORONATION PRINCE

Visitors Always Welcome

KENMAR HILLS FARM • *R. R. No. 6, Lancaster, Ohio*

W. K. SLACK
Herd Manager

R. M. GIESY, JR.
Owner

Box 2015, Columbus, Ohio

TIANNA FARMS

Present--- **Walker, Minnesota**

OUR HERD SIRES

Tianna's La Noce Maxim 281752

Dropped: January 28, 1939.
6 nearest tested dams average 719.1 lbs. F.
13 nearest tested dams average 661.2 lbs. F.
27 nearest tested dams average 610.4 lbs. F.

Sire: Tianna's La Noce Frank 220271
2 A. R. daughters with records up to 690.3 lbs. F., Class A (to be verified); a son of La Noce Holliston 152894, A. R.

Dam: Tianna's La Noce Inez 449802, A. R., 676.6 lbs. F., Class F; 714.5 lbs. F., Class A (to be verified). She is by La Noce's Maxim 96278 that has 17 A. R. daughters with 20 records that average 614.9 lbs. F.

Tianna's La Noce Norman 274059

Dropped: February 8, 1939.
15 nearest dams average 672 lbs. F.
25 nearest dams average 684 lbs. F.

A half interest in the bull is owned by John T. Shannon, Callaway, Minnesota.

Sire: Bournedale La Noce's Ambition 204515, 9 A. R. daughters with records up to 568.3 lbs. F., Class G.

Dam: Tianna's Fern 331571, 623.8 lbs. F., Class AA. 2 A. R. daughters with 661.5 lbs. F., Class AA (to be verified). 546.3 lbs. F., Class EE. She is a daughter of La Noce Holliston 152894 that has 7 A. R. daughters with 10 records that average 630.4 lbs. F.

A Few Choice Young Bulls to Offer

Herd Accredited *Cows on official test*

(Farm located in the center of Minnesota's Vacation Country)

J. E. Andrus, Jr., *Owner* Stanton Oman, *Manager*

ROSEDALE CHERUB GUERNSEYS

A herd founded on the choicest Cherub blood lines—Ladysmith's Cherub 30760 and Imp. Hayes Cherub 2d 25147. Linebred, carefully culled for type and production.

Advanced Register average production 523 lbs. butter fat under farm care—machine milked—stanchioned—and regular herd feed.

● ***Choice males and females usually for sale.***

BUY CHERUBS FOR TYPE AND PRODUCTION

Rosedale Farms Chaska, Minnesota

PARAGON GUERNSEYS

For Sale

***Sons of* KLONDIKE KELSEY 267107**

Sire: Argilla Knight 193529, A. R., 40 A. R. daughters. Dam: Klondike Gay Donnabella 285629, A. R., 10918.8—572.4—G. 13075.4—681.1—A. 2 A. R. daughters.

and

KLONDIKE PARAGON AVERY 274638

Sire: Mobjack Laddie 251772. Son of Klondike Glamour 199862, A. R. Dam: Klondike Marigold 483095, A. R., 14049.1—669.2—FF. On retest 12752.4—585.0—D—264 days. A daughter of Argilla Knight 193529, A. R.

Out of cows with good A. R. records or now on test.

PARAGON FARM, Marine City, Michigan

Herd Accredited for Bang's and T. B.

B. L. Prentice, Owner A. E. Wolfe, Manager

For Sale

A TEN MONTHS OLD BULL

Ready for Light Service

SUNNY OF SOUTHFIELD 289764

A son of **Langwater Gabriel 237500**, junior herd sire at Brooklandwood Farms. His progeny won four firsts at the Maryland State Fair, 1940.

Dam: LADY SOUTHFIELD 453830

A REAL BULL BUY PRICE $300 F.O.B. SOUTHFIELD

SOUTHFIELD FARM

BETTERTON, KENT COUNTY, MARYLAND

MR. AND MRS. HOWARD KETTLEWELL, Owners

2103 N. CALVERT STREET, BALTIMORE, MARYLAND.

HARRY MEEKS, MANAGER

ALLENHOLM FARM

***Presents . . .* Our Herd Sire**

Charlescote Alert 268561

Sire: LANGWATER ALERT 236364
Sold for $4,000 and full brother to Langwater Lovely 417769; 11961.2 lbs. M., 636.9 lbs. F., Class F.
A son of Langwater Pharaoh and Langwater Lively 266755, A. R., 18079.1 lbs. M., 895.3 lbs. F., Class AA.

Dam: LANGWATER VALERIE 478675, A. R.
12721.7 lbs. M., 520.8 lbs. F., Class CC. A Langwater Countryman 200171, A. R. daughter out of a "Pharaoh" daughter.

PRODUCTION

D.H.I.A. 1940 herd average 8149 lbs. M., 380.5 lbs. F.

***For Sale . . .* Stock of This Breeding**

RAY R. ALLEN **SOUTH HERO, VERMONT**

GREENFIELD FARM

For the Farmer Breeder . . .

WE OFFER bull calves at farmers prices and out of cows that pay their way. Records made under ordinary farm care.

Herd average over 400 lbs. Fat on triple letter, 305 day records. Individual records up to 600 lbs. Fat on triple letter. All cows are our own breeding and herd has been rigidly culled for several generations.

IVYLAND
Bucks County, Pennsylvania

J. HOWARD CLIFFE, *Owner* C. LESLIE CARR, *Manager*

EAGLE VALLEY FARM

A Popularly Bred Herd

SIRES

Lord Challenger of Ridglydale 262434

Sire: MAPLE LANE CLALLENGER 222706, A. R.
7 A. R. daughters—10423.6 M., 541.6 F.

Dam: TEDDY ALERT OF RIDGLYDALE 450920
13484.3 M., 597.3 F., Class F
15828.1 M., 752.6 F., Class C.

King of Eagle Valley 293482

Sire: CORONATION KING OF PINE MANOR 250949

Dam: PINE MANOR PATRICIAN JEWEL 527477, A. R.

Bulls For Sale

from both of these sires
out of good A. R. Cows.

Visit our herd and make your Selection.

T. B. Accredited — Bang's Free

J. K. LILLY, JR., *Owner* J. E. WARD, *Supt.*

Route 52, Traders Point, Indianapolis, Ind.

Winona Dairy Farm

EXTENDS OUR SINCERE

appreciation and thanks to T. Redfield Phillips, Phillips Farm, Montpelier, Vermont, for the use of the outstanding sire — PHILLIPS VICTORY 231025. A son of Green Meadow Peerless 192437, A. R., (10 A. R. daughters average 12468.8 lbs. M., 621.3 lbs. F.) and out of Phillips Mary Anne 284864, A. R., 16198.0 lbs. M., 778.0 lbs. F., Class A (a daughter of Langwater Primate 107127, A. R., that is a son of *Langwater Steadfast 31672, A. R.*)

"VICTORY" is bred to a number of our good cows and heifers including granddaughters of the following top notch bulls:

GREEN MEADOW CORONATION PRINCE 125281, A. R.
GREEN MEADOW CORONATION KING 109429, A. R.
GREEN MEADOW RELIANCE 202806, A. R.
DOLLY'S FOREMOST OF HIGH ROCK 67827, A. R.
SAUGERTIES AFRICANDER 116932, A. R.
PRINCE OF BIRCHWOOD 49862, A. R.

For Sale—Lease—or exchange for heifers of equal Breeding

"Victory" bulls out of high record cows.
8 years continuous D. H. I. A. testing.

T. B. Accredited No. 18466 *N. H. Bang's Free 2627*

MR. AND MRS. A. K. PRINGLE
Owners

• Lebanon, N. H.

THE TOP HERD FROM THE TOP COUNTY

extends a cordial invitation to visit us. Windham County leads all Dairy Herd Improvement Associations in Vermont. MOUNTAIN MOWINGS has recently been leading the Windham Association. *We always have some livestock for sale.* Send for a sales list.

T. B. Accredited *Bang's Free Certified*

MOUNTAIN MOWINGS

Black Mountain Road • Brattleboro, Vermont

Owner AUGUSTUS THORNDIKE, JR., M.D.
Manager RALPH E. MOORE

The progeny of LANGWATER PHILOSOPHER 187794 *meet with breeders' approval on the tanbark—in the sale ring and at home.*

Did you Realize . . .

A daughter of LANGWATER PHILOSOPHER sold for $4,500.00 in the 1940 Langwater Sale and was the TOP COW SOLD AT AUCTION DURING 1940.

A son of LANGWATER PHILOSOPHER was *Reserve Grand Champion* at the National Dairy Show, 1940. This same son, Alfalfa Farm Philosopher 203950 was Senior and Grand Champion at Topsfield and Eastern States Exposition, 1940. He has 18 A. R. daughters with 20 immature records that average 11535.8 lbs. M., 573.6 lbs. F., 1 in triple letter.

A daughter—ST. JAMES PHILOSOPHER'S DIPPER 575164 was first prize heifer. eighteen months and under two years, and JUNIOR CHAMPION AT THE NATIONAL DAIRY SHOW, 1940. This outstanding heifer was also Junior Champion at the Northern Illinois Parish Show, Illinois. Iowa and Waterloo.

LANGWATER PHILOSOPHER was the sire of the first prize Junior Get of Sire at the DAIRY CATTLE CONGRESS and at the NATIONAL DAIRY SHOW, 1940.

Line-bred bulls carrying some of the "Philosopher" blood usually available.

Write us your needs

ST. JAMES FARM • *Route 2, Naperville, Illinois*

A. E. Cox, *Manager* (*Telephone*, WARRENVILLE 2391) Mr. and Mrs. Chauncey McCormick, *Owners*

Another MAXIM Sire Making Good

QUAIL ROOST MAXIM'S SLOGAN 245785, a son of High Point Prince Maxim 104016 and out of Quail Roost Ann Spotswood 291548, 13742.5—686.6—Class F.

Full brother to Quail Roost Maxim's Ann 449551, 15123.7—811.5—Class A.

He is sire of 1st Get of Sire; 1st and Jr. Champion Yearling Bull; 1st Senior Yearling Heifer; 3rd two-year-old heifer at Md. South Central Guernsey Field Day, 1940.

Daughters on Guernsey H. I. test making good records.

FOR SALE . . . Bull calves of this breeding at low prices if taken when young.

LEROY H. HERSEY

Knightongale Farm Edgewater, Maryland

GULFLANDS

***Present . . .* Our Senior Herd Sire**

ROUGHWOOD PRIXY 221330

His first daughters are just completing creditable A. R. records on triple letter, 305 day test

Sire: Roughwood Prestige 112432, A. R. (16 A. R. daughters)

Dam: Roughwood Trixy 267791, A. R. 13621.1—688.4—EE
1 A. R. daughter with 604.5—GG

OUR JUNIOR SIRES

2 top notch *Bournedale Rex* sons

Breeding stock for sale — write for price and sales list.

Henry and Ed. F. Lohmann **NEDERLAND, TEXAS**

Illinois Guernseys

Our many outstanding herds can supply you with foundation stock of high quality.

Popular Breeding — Disease Free

COWS — HEIFERS — BULLS

We invite you to attend:

Illinois State Field Day — June 14
St. James Farm, Naperville

Illinois State Sale — October 6
Elmhurst, Illinois

WRITE

ILLINOIS GUERNSEY BREEDERS' ASSOCIATION

Omer L. Baumgartner, Field Secretary

WALNUT, ILLINOIS

FARRAGUT FARMS

"One of Tennessee's Greatest Guernsey Herds"

Production . . .

47 cows on D. H. I. A. in 1940 average 8122 M., 403.6 F. A member of Golden Guernsey, Inc., and cows are now on A. R. Herd Test.

Popular Blood Lines—Herd Sires . . .

Riegeldale Sensation Maxim 242514. A son of Bournedale Sensation that is a son of that great brood matron, Saugerties Violet 167946, A. R. Dam: Bournedale Dassel 346233, A. R., a daughter of Maxim of Bournedale 146164, A. R. **Maxim** is being bred to the daughters of Actor's Incavo of Gayoso 81832, A. R., and Klondike Gaymaster 201021, A. R.

For Sale

His Sons and Daughters out of A. R. Cows

BOURNEDALE ACE'S RIVAL 297475. A grandson of "Sensation" out of Bournedale La Belle 559051, A. R., a daughter of Bournedale Golden Majesty 229132 and Bournedale Queen La Noce 469590, A. R.

Herd founded upon the blood of Maxim of Linda Vista

HORSE BREEDERS . . . Here is a Real Opportunity For Sale or Trade for Guernseys

2 Line-bred Farceur Belgian Mares—6 years old
1 Belgian Stallion—6 years old.
1 Belgian Filly Colt—10 months old.

CONCORD, TENNESSEE

WARDREP BROTHERS — E. M. WARDREP, Manager

Kittlestick Hollow

invites you to visit their Pioneer Warren County Guernsey Herd of eighteen cows and two bulls; T. B. accredited, Bang's free.

These cows were selected from outstanding Pennsylvania herds (S. W. Heath, J. E. Hutchinson, Friendship Guernsey Farm) by some of the most exacting critics on conformation, color, milk texture, and blood lines.

KITTLESTICK'S DICTATOR 259971, senior sire, purchased from Red Cross Farm, Winchester, Kentucky, sired by Lord Sunshine of Red Cross 206983, and out of Wildwood Jubilee's Blue Bell 435154.

KITTLESTICK'S DANIEL BOONE 289056, junior sire, purchased from Friendship Guernsey Farm, Uniontown, Pennsylvania, sired by Friendship Aristocrat 270329, and out of Friendship E. Vera 293370.

The sires of these two bulls have outstanding records and the dams of these two bulls are in the 800 lb. butterfat class.

KATE C. AND C. A. DUNCAN, *Owners*
W. A. CLAGETT, *Manager*

Blue Level Vicinity, Bowling Green, Ky.

Presenting . . .

OUR JUNIOR HERD SIRE

FLYING HORSE ROYAL PIPER 281537

"Piper," a member of Musical Family of Flutes and Lutes

Sire: FLYING HORSE FARM ROYAL 250015
(4 nearest dams average 14942.8—806.4)
Sire: Douglaston Prince Royal 214096
Dam: Alfalfa Farm Flute 442406

Dam: CATAMOUNT MELODY 510220
12360.9—751.5—GG, Sr. and Gr. Champ. Topsfield, 1940. Full sister to "Lute." First place in BB. Three-quarter sister to "Flute." First place in E and EE. Melody member of first prize "Three Best Uddered Cows" and first prize Produce of Dam National Dairy Show, 1940.

"Piper" is being bred to some choice females of Maxim breeding at

WALKER FARMS, Stoneville, Mississippi

G. B. WALKER, Owner — JIMMY WALKER, Manager — L. J. LANE, Herdsman

MINTON HICKORY FARM

Barbourville, Kentucky

Presents Our Herd Sires . . .

HIGHTIDE'S BUTTERBOY 227720

Sire: FOREMOST HIGHTIDE 199095, A. R.
A son of Foremost Masterpiece 159266, A. R., out of a 716.4 lbs. F., Class A, daughter of Langwater Foremost 39191, A. R.
Dam: MAYPRINCE'S BUTTERCUP 373238, A. R.

Our Junior Sire
MOUNTAIN STEADFAST 288913

Sired by a son of Langwater Slogan 166129, A. R., out of Green Meads S. Belinda 410685, a daughter of Aggie's Steadfast 196022, A. R.

"One of Kentucky's Leading Breeders of American Saddle Horses for past 20 years."

MISS NOLA E. MINTON, Owner — ROBERT S. MCCRAY, Manager

FOR SALE

Robinwood Guernsey Farm

500 Acres, 65 registered Guernseys, two tractors, milk truck, farm tools, milk route, etc. Senior herd sire, Quail Roost Maxim's Premier 218133, son of High Point Prince Maxim 104016. Junior herd sire, Langwater Rustic 264001, son of Langwater Countryman 200171. Maternal Grandsire Langwater Moonlight 160256.

Margery C. Richie

Box 218 — *Gulfport, Mississippi*

GREYSTONE FARM

1½ miles West of Auburn on West Genesee Road

Rex's Duke of White Farms 217536

Sire: Bournedale Rex 159247
Dam: Edyth of White Farms 240899
12980.0—647.7—E

A double granddaughter of Langwater Africander 57121.

The first ten daughters of Duke average 11394.8 lbs. Milk and 569.6 lbs. Fat.
Nine with first calf, one with second calf.

The daughters of Duke are being bred to

Green Meads Diplomat 279034

Sire: Langwater King of the Meads 196128
Dam: Green Meads Lady Wilma 553484
13864.0—661.9—GG

A bull calf by Diplomat out of a high record daughter of Duke combines the blood of two outstanding sires—Langwater King of the Meads and Bournedale Rex.

Write for information

GREYSTONE FARM • AUBURN N. Y.

L. S. RIFORD T. M. STAPLES

If you are Butterfat-minded

WE SUGGEST . . .

A son of our senior herd sire

HILLTOP BUTTERFAT VIKING 237383

Sired by Clara's Butterfat 218621,
a son of that great cow,
Imp. Hilltop Butterfat's Clara 160768.

Dam:
Hilltop Que Vive Annabelle 295215
12737.2—709.1—G

A bull calf and a few heifers by this bull out of A. R. dams for sale.

For particulars apply to
Thomas Johnson, *Supt.*

SPRING FARM Tilly Foster, N. Y.

TWIN BROOK FARM

SANFORD & BLACKWELDER
MOCKSVILLE, N. C.

Registered Guernseys since 1920
All Cows on official test

75 HEAD

35 cows averaged 712 pounds of milk
and 37.4 pounds of butter fat for
the month of February, 1941

T. B. AND BANG'S ACCREDITED

WYNOLA FARM

Senior Herd Sire:
BOULDER BRIDGE ATHLETE 251153
Sire: Wyebrook Matchless 216336
Dam: Boulder Bridge Governess 401616

Junior Herd Sire:
BOULDER BRIDGE CONSUL 296559
Sire: Boulder Bridge Springtime 274909
(A son of Wyebrook Matchless)
Dam: Boulder Bridge Lenora 580933
(A daughter of Caumsett Harvester 145445)

Visitors always welcome

Federal accredited for T. B.
State Bang's free certificate No. 617

Geo. H. Mahr & Sons **Indianola, Iowa**

Sired by
Langwater Valencian 252899, Herd Sire at Langwater Farm, and out of **Langwater May Blossom 535291.**

This calf is from the finest uddered cow sold in 1940 ($3,500) and should be the outstanding bull sold in 1941.

We Offer For Sale

BULL CALF

Born March 28, 1941

His Sire:
Langwater Valencian 252899
Junior herd sire at Langwater.
Sire of 4 animals sold in the 1940 Langwater Sale, as follows:
Langwater Darius 289244
Sold for $5,000
Langwater Freeman 288588
Sold for $2,500
Langwater Dorcas 618387
Sold for $2,100
Langwater Cardinal 289246
Sold for $1,700

His Dam:
Langwater May Blossom 535291, A. R.
11324.1—585.3—DD unofficial
2 daughters at Langwater
Full sisters to Bull Calf offered.

Langwater Grandee 227277
Sold for $6,000 in 1936
Sr. and Gr. Champ., Wisconsin State Fair, 1937

Langwater Valencia 304322
13623.7—763.8—E
17508.9—952.7—A
Dam of Langwater Valencia 2d 396677
11009.5—619.3—D
Langwater Vagabond 231275

Langwater Moonlight 160256, A. R.
20 A. R. daughters average 11781.8—616.6
1 over 984 fat, 2 over 878 fat, 3 over 800 fat

Langwater Country Blossom 307376, A. R.
15080.5—729.9—AA
Sold for $4,500 in 1936 Langwater sale
Dam of Langwater Grandee sold for $6,000

Langwater Merrymaker 166128
30 A. R. daughters, 15 A. R. sons
Langwater Merry Queen 356075
15489.5—705.6—AA
Langwater Grateful 361141
13798.3—682.1—A
Langwater Merryanne 413611
14272.8—674.5—B

Langwater Country Blossom 307376
Sold for $4,500
15080.5—729.9—AA

Langwater Pharaoh 98719
48 A. R. daughters, 36 A. R. sons
Langwater Valencia 304322
17508.9—952.7—A
Langwater Joyous 351416
16252.5—840.8—BB

Valentine of Langwater 112438
16950.3—787.4—A
3 A. R. daughters, 2 A. R. sons

Langwater Pharaoh 98719, A. R.
1 over 900 lbs. fat
4 over 800 lbs. fat
11 over 700 lbs. fat
23 over 600 lbs. fat

Moonlight's Coronet of Jean Du Luth 128991, A. R.
13997.0—706.0—A

Langwater Pharaoh 98719, A. R.
47 A. R. Daughters, 36 A. R. sons

Langwater Country Flower 204359, A. R.
15106.3—790.4—A
3 A. R. daughters; 2 A. R. sons

Accredited 221033
Bang's Appr. 1019

Silver-Forest Farms

SILVER CREEK, N. Y.
FORESTVILLE, N. Y.

Address: L. A. Hawkins, Owner
Derrick City, Pa.

HAMLET HILL FARM

Line-breeding to that great cow:

Sire:
Langwater Steadfast
31672

Dam:
Imp. Green Meadow
Winona 110776

Green Meadow Wistful 134445

14969.3 M., 685.5 F., Class C
4 A. R. daughters, 1 A. R. son

IN THREE GENERATIONS, DIRECTLY THROUGH THE TAIL FEMALE LINE, SHE HAS GIVEN THE BREED THE FOLLOWING COWS:

	MILK	FAT	CLASS
Green Meadow Wistaria 263072	15963.9	807.8	A
Wistful's Harvest Moon 245068	**15131.0**	**777.3**	**B**
Ladderlook Wistaria 326084	11947.9	592.3	F
Ladderlook Wistful 452251	12641.7	554.4	F
Green Meadow Wilda 307631	13071.7	701.8	EE
Green Meads Queen Wistful 449468	13373.0	666.5	BB
Green Meads Queen Winona 476024	**13981.7**	**700.3**	**GG**
Green Meads Queen Weigela 516578	12743.0	736.3	C
Green Meads Lady Wistaria 589716	12321.8	535.7	G
Ladderlook Moonbeam 400834	12143.2	563.3	C
Green Meadow Wanda 371174	14409.5	617.3	A
Coronation Wilda 398724	12637.1	673.4	D
Green Meads Lady Welcome 516579	12055.8	609.4	GG
Green Meads Lady Wanda 589719	12013.0	588.9	GG
Green Meads Lady Wilma 553484	13864.0	661.9	GG
Average of 15 above records	**13219.8**	**652.3**	**all but 2 immature**

REALIZING **WISTFUL'S** UNUSUAL **PREPOTENCY** FOR **REFINEMENT, TYPE,** AND **PERSISTENT PRODUCTION,** we are using sons of the two cows indicated above in bold-faced type. **BOTH** carry the **BEST LANGWATER BLOOD ON TOP.**

We offer a few of their sons, rigorously selected

Accredited **SALISBURY, CONNECTICUT** Negative

JOHN A. RAND, Owner HAROLD BYAM, Herdsman

TARBELL FARMS GUERNSEYS

Federal Accredited 76812 *N. Y. State Negative Approved R24*

360 Head 360

Present four daughters of Foremost Peacemaker 214202—19 A. R. daughters (Sire: Langwater Valor 79775—Dam: Thornton's Armistice Girl 203605) three out of daughters and one out of a granddaughter of May Royal's Holliston 130308—104 A. R. daughters (Sire: Mixter May Royal 65203, Dam: Rockingham Maid 94933).

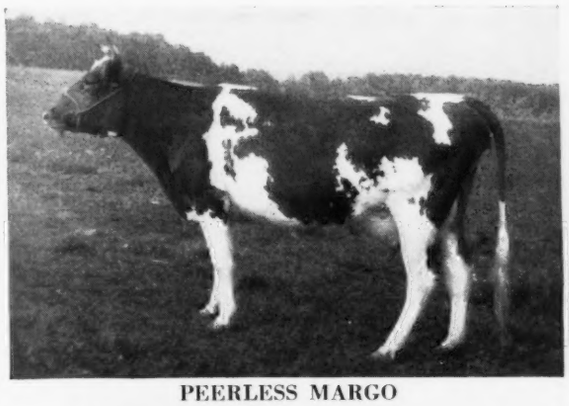

PEERLESS MARGO

TARBELL FARMS PEERLESS MARGO

613193, 10848.8 milk, 596.1 fat—5th in Class GGG when made. 4018.0 milk, 194.7 fat—72 days—Class EE.

Dam: TARBELL FARMS ROYAL MARIGOLD 408393—7835.1 milk, 424.3 fat, Class FFF

PEERLESS LASSIE

TARBELL FARMS PEERLESS LASSIE

632432, 9827.6 milk, 526.3 fat, Class GGG (unofficial).

Dam: TARBELL FARMS ROYAL LAUGHTER 452803, 9506.9 milk, 449.7 fat, Class FFF

TARBELL FARMS PEERLESS BEBE

637491, 8116.0 milk, 404.9 fat, 243 days, Class GGG

Dam: TARBELL FARMS BRILLIANT BEAUTY 376624, 7758.5 milk, 418.9 fat, Class FFF

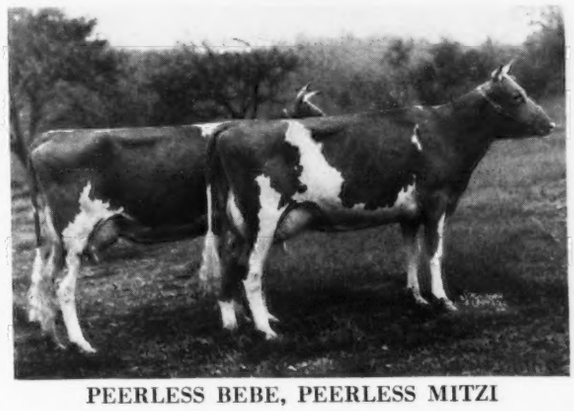

PEERLESS BEBE, PEERLESS MITZI

TARBELL FARMS PEERLESS MITZI

644079, 6373.1 milk, 321.53 fat, 192 days, Class GGG

Dam: TARBELL FARMS ROYAL MITZI 396443, 8788.0 milk, 417.9 fat, Class GGG. 10788.1 milk, 538.4 fat, Class AAA (unofficial).

Young bulls of this breeding for sale at attractive prices. Also a few heifer calves. Write for pedigrees and full particulars.

VISITORS ALWAYS WELCOME

Tarbell Farms, Smithville Flats, Chenango Co., New York

FOR SALE

Bulls, all ages. Bred and open heifers. Cows.

175 Head to Select From

Sired by

Haven Hills Fashion 181706, A. R.
22 A. R. daughters. A grandson of Langwater Hannibal 69279, A. R., out of a 13195.8 lbs. M., 696.6 lbs. F., Class A dam.

Ultra May's Neptune 202481, A. R.
16 A. R. daughters. Dam made 15130.2 lbs. M., 712.8 lbs. F., Class D.

Ted of Quality Hill 214142, A. R.
14 A. R. daughters. Sire: Aiyukpa K. Sailor Lad 141899, a son of Langwater Eastern King 63072, A. R. Dam: 14750.0 lbs. M., 725.0 lbs. F., C. T. A., as a four-year-old.

Write us your needs. All are from good record cows or cows on test. Over 50 head now on A. R. H. T.

Herd T. B. Accredited *Bang's Certificate 266*

Haven Hills Farm
Albion, Michigan

MRS. GEORGE E. DEAN, *Owner* GLEN FOX, *Manager*

120—Head—120

KORONIS HILLS FARM

Our Herd Sires

WEY ACRES BUTTERFAT GRANDEE 265921
7 nearest dams average 718 B. F.
Sire: LANGWATER GRANDEE 227277
Sire: Langwater Merrymaker 166128
Dam: Langwater Country Blossom 307376
15080.5—729.9—AA
Dam: ANTIETAM BUTTERFAT CHERI 419424
Record—12858.9—674.5—DD
Sire: Hilltop Myrtle's Butterfat 172478
Dam: Rock Spring Cheri Blossom 206763
13638.3—721.8—C

ANTIETAM ROYAL COUNTRYMAN 286196
7 nearest dams average 756 B. F.
Sire: ANTIETAM COUNTRY BOND 270591
Sire: Langwater Vagabond 231275
Dam: Vallevue Country Colleen 423608
14433.5 M., 689.0 F., Class GG
Dam: ANTIETAM SKYLLA 612065
12471.7 M., 623.4 F., Class GG
Sire: Langwater Vagabond 231275
Dam: Hardwick's Sonsie 435373
12475.4—721.8—FF

We are satisfied with 4 years of calfhood vaccination

Stearns Co., Paynesville, Minnesota

H. H. KRUGER & W. H. DIEKMANN

Just South of Town

Birchfield Farms

***Present . . .* A Junior Herd Sire**

Green Meads Watchman 280941

Sire: Langwater King of the Meads 196128, A. R. 27 A. R. daughters with 36 records average 12301.2 lbs. M., 631.3 lbs. F., 1 in triple letter, 34 in immature classes.

HIS DAM

Green Meads Lady Welcome 516579
12055.8—609.4—GG
She is a daughter of Langwater County Squire 216866, A. R., 9 A. R. daughters average 13111.9 lbs. M., 653.65 lbs. F. WATCHMAN is being used on the daughters of Langwater Meadow King 205129, A. R.—Langwater Modeler 227623, A. R.—Langwater Jubelo 257536. Send for our sales list.

Popular Breeding at Popular Prices

ACCREDITED NEGATIVE

South Dartmouth, Massachusetts

LAWRENCE GRINNELL, Proprietor Address: D. N. MCLEOD, Manager

GRASSLAND

BREEDING GOOD GUERNSEYS SINCE 1896
PROVING THEM GOOD BY TEST SINCE 1906

SALISBURY - CONNECTICUT -

WINNER OF TWO WORLD RECORDS COMPLETES ANOTHER

QUANQUAL BUTTERCUP 329821
has the highest cumulative production for seven consecutive records.

	Milk	*Fat*	*Class*	
1.	14601.5	633.4	FFF	World Record When Made
2.	16314.1	731.2	DDD	World Record
3.	13329.7	604.6	BBB	Class Leader When Made
4.	14398.7	585.7	AAA	
5.	14077.9	602.1	AAA	
6.	13955.4	563.0	AAA	
7.	15358.4	636.5	AAA	(to be verified)
Total	102,035.7	4356.5		

7 records average 14,576.5 lbs. milk and 622.3 lbs. fat.

On March 28th, she gave birth to a son by Fairview Sequel's Valle 213585, who has an index of 12611 lbs. milk and 590 lbs. fat.

How would he be as a Herd Sire?

"SEQUELS ARE SUPERIOR"

MR. and MRS. E. G. WOODWARD
Owners

MR. and MRS. J. H. DURST
Leasees

BONNIBELL FARM

Invites you to visit our farm and see the results of our line-breeding program

Our foundation cows were all bred to:

DOUGLASTON KING'S HONOUR 220022
3rd Bull 4 mos. under 12, New York State Fair 1935; 3rd Bull Calf under 1 year, Eastern States Exp. 1935; 1st Bull 18 mos. under 2 years, Oregon State Fair, 1936. His half-sisters:
Douglaston King's Olga 423891 sold 1937, $8500.
Douglaston King's Charlotte 425810, sold 1938, $3500.
Douglaston King's Mary 450325, sold 1938, $2100.
Douglaston King's Surprise 423888, sold 1938, $1000.

DOUGLASTON CORONATION KING 203611, A. R.
13 A. R. Daughters
12827.9, 660.7, 15 in immature classes.
Douglaston King's Charlotte 425810
15228.4, 828.4, Class FF, T. M. 1095
Douglaston King's Rosalind 450326
11994.2, 734.7, Class GG, T. M. 1094
Douglaston King's Surprise 423888
14453.8, 706.6, Class F, T. M. 1093
Douglaston King's Mary 450325
13069.8, 624.7, Class G, T. M. 1091
Douglaston King's Alexandra 423887
11385.1, 609.1, Class FF, T. M. 1095
Douglaston King's Olga 423891
13969.8, 593.9, Class GG, T. M. 1092, sold for $8500.

DOUGLASTON DUCHESS AMELIA 369592

GREEN MEADOW CORONATION KING 109429, A. R.
11 A. R. Sons, 27 A. R. Daughters, 32 records av. 13275.8, 690.3
Green Meadow Melba 384421
15342.9, 963.9, Class FF

GREEN MEADOW STEADFAST 87623, A. R.
3 A. R. Sons, 8 A. R. Daughters

CORONATION QUEEN OF BEAVER RIDGE 85274
16724.1, 743.5, Class C

GREEN MEADOW HEROINE 248801
12693.1, 712.6, Class G, sold 1931 for $575.

GREEN MEADOW CORONATION PRINCE 125281, A. R.
12 A. R. Sons, 34 Daughters, 44 records av. 11765.4, 606.5

HELEN OF WADDINGTON 132486
8971.2, 518.7, Class F
1 A. R. Daughter

IMP. DOUGLASTON KING JAMES 161526, A. R.
9 A. R. Daughters, 11 records av. 10943.2, 540.3

MAY ROSE LAD IV. OF THE SPURS (R. G. A. S. 5257 P. S.), A. R.
1 A. R. Son, 2 A. R. Daughters

IMP. KRYSTA II. OF JETTERIES 248919
11552.3, 683.1, Class AA
2 A. R. Sons, 3 A. R. Daughters

IMP. SEA BELLE'S BOUNTIFUL OF LE BRIQUET 239222
15164.7, 771.5, Class A
1 A. R. Son, 3 A. R. Daughters

IMP. COVENTRY VALENTINE'S HONOUR 104965, A. R.
17 A. R. Sons, 49 A. R. Daughters

SEA BELLE II. OF LE BRIQUET (R. G. A. S. 20394 P. S.), Island Record—10530.0, 596.6, Class D

His daughters have been bred to:

CORONATION WESTERN KING 251547

CORONATION ROSE KING 238549
1st Junior Get of Sire (sire) Indiana State Fair, 1939

GREEN MEADOW AMBLER 199077, A.R.
18 A. R. Daughters
Coronation Minuet 456698
13294.1, 669.8, CC

GREEN MEADOW HORNET 189962, A.R.
1 A. R. Son, 10 A. R. Daughters
11 records av. 11846.0, 563.7

GREEN MEADOW AMY 317415
12807.0, 601.6, Class G

GREEN MEADOW ROSAMOND 317416
14218.1, 803.7, Class C
1 A. R. Son, 1 A. R. Daughter

GREEN MEADOW CORONATION KING 109429, A. R.

GREEN MEADOW ROSALIND 217437
16246.1, 817.1, Class B
3 A. R. Sons, 1 A. R. Daughter

CORONATION WILDA 398724
12637.1, 673.4, Class D., T. M. 1095
2nd Dairy Herd, Eastern States Exp. 1934, 3d Heifer, 1 year under 18 mos. Brockton Fair, Mass. 1934

GREEN MEADOW CORONATION PRINCE 125281, A. R.
7 A. R. Sons, 34 A. R. Daughters
Green Meadow Joan 349479
18894.7, 854.5, Class A

GREEN MEADOW COURAGEOUS 81810, A. R.
4 A. R. Sons, 15 A. R. Daughters

GREEN MEADOW CORONATION PRINCESS 134448

GREEN MEADOW WILDA 307631
13071.7, 701.8, Class EE
Sold 1933 for $1200
3 A. R. daughters

GREEN MEADOW CORONATION KING 109429, A. R.

GREEN MEADOW WISTARIA 263072
15963.9, 807.8, Class A
1 A. R. Son, 4 A. R. Daughters

We are following "Western King" with:

McDONALD FARMS EMBASSADOR 288788

McDONALD FARMS CONQUEROR 262516
3rd Jr. Get of Sire (sire) National Dairy Show, 1940

GREEN MEADOW WATCHFUL 154429, A. R.
Sold 1936 for $2100
13 Daughters, 24 records av. 10968.5, 555.1
Yokum Ann 446129
15817.3, 846.2, Class CC

GREEN MEADOW CORONATION KING 109429, A. R.
11 A. R. Sons, 27 Daughters
32 records av. 13275.8, 690.3

GREEN MEADOW WISTARIA 263072
15963.9, 807.8, Class A
1 A. R. Son, 5 A. R. Daughters

LANGWATER VALOR 79775, A. R.
Sold 1923 for $10,000, Peer Trophy, (sire), N. D. S. 1929

VALOR'S KITTOLINE 401191
16169.0, 766.3, Class AA

FAYROYAL'S FOLLY 277101
11343.8, 614.6, Class D
1 A. R. Son, 1 A. R. Daughter

CORONATION MINUET 456698
13294.1, 669.8, Class CC, T. M. 1095

GREEN MEADOW AMBLER 199077, A.R.
1 A. R. Son, 18 Daughters, 18 records av. 10611.5, 518.3
Ambler's Chelly of Gwynllan 515531
11704.1, 650.2, Class FF

GREEN MEADOW HORNET 189962, A. R.
1 A. R. Son, 10 Daughters
11 records av. 11846.0, 563.7

GREEN MEADOW AMY 317415
12807.0, 601.6, Class G

GREEN MEADOW MINUET 356033
14433.8, 708.7, Class F
19093.0, 864.2, Class A
2 A. R. daughters

GREEN MEADOW CORONATION KING 109429, A. R.

GREEN MEADOW MILBETTE 241812
13592.9, 691.0, Class G
1 A. R. Son, 1 A. R. Daughter

Sons of all three bulls out of A. R. cows will be available this spring

Write for prices

BONNIBELL FARM - Vancouver, Washington

B. ROYCE, *Owner* — *T. B. and Bang's Free* — CHARLIE SMITH, *Herdsman*

BROOKSIDE FARMS *One-half mile Southeast of* NEW KNOXVILLE, OHIO

Home of . . .

DEMPSEY'S DOLLY FLO GOLD 358823
High Production Cow for Ohio, 1939, AHI
Record: 15983.8 lbs. Milk, 745.3 lbs. Fat.

Also Her Daughter

DOLLY FLO'S PRINCESS 428699
High Production Cow for Ohio, 1939, DHI
Record: 13393.7 lbs. Milk, 578.2 lbs. Fat.

FLO GOLD'S DEMONSTRATOR 254228
the Senior Herd Sire at Brookside Farms is a son of Dempsey's Dolly Flo Gold 358823 and a half-brother to Dolly Flo's Princess 428699. *Sire:* WINDING CREEK KING QUESTA 162791, a son of Langwater Eastern King 63072, A. R., and out of a Ne Plus Ultra-bred Dam.

Certified Brood Stock for sale at all times.

Write for catalogue

Herd Federal Accredited for Tuberculosis and Bang's Disease

BROOKSIDE FARMS • New Knoxville, Ohio

E. R. KUCK, OWNER

HER-MIL FARMS

FREELAND, MICHIGAN

West River Road

Presenting **OUR HERD SIRES:**

Langwater Emir 161558	Langwater Pharaoh 98719	Langwater Sheik 77112
		Langwater Queen of the East 70304
	Langwater Gem 122456	Langwater Steadfast 31672
		Langwater Generous 41958
Green Meads Model 254993	Langwater King of the Meads 196128	Langwater Pharaoh 98719
		Langwater Queen of the Meadow 210364
	Langwater Meadow Lea 351414	Langwater Merry-maker 166128
		Langwater Meadow Sweet 283997
Chedco James 292622	Chedco King of the Meads 268450	Langwater King of the Meads 196128
		Green Meadow Wistaria 263072
	Chedco Jane 440407	Aiyukpa Levity-King 2d 191122
		Chedco Janet 375712

Herbert F. Russell Robert K. Burns

RIVERVIEW GUERNSEY FARM

Line-bred on "FOREMOST" blood lines

We are now using our fifth Foremost bred bull.

Riverview Prediction 288445

A son of Foremost Prediction 212227, A. R. (noted for siring daughters of show type with outstanding udders.) Previous bulls include a son of Foremost Masterpiece 159266, A. R., and 3 grandsons of Langwater Valor 79775, A. R.—all sired by Val Erin 166350, A. R.

Stock of this Breeding usually available

HERBERT H. CRUMB, *Owner* OXFORD, NEW YORK

CUTTER FARM

Offers a few choice sons of

Caumsett Danish Count 281137

Dropped: May 24, 1939

Sire: LANGWATER COUNT 204888, A. R.
Outstanding herd sire now in use at Caumsett Farms.
Dam: CAUMSETT DANISH KEEPER 209857, A. R.
Sired by a son of Langwater Northerner 113149, A. R., and out of a daughter of Foremost Nobly Born 182562.

Popular Blood Lines
AT POPULAR FARMER PRICES

Herd T. B. Accredited *Negative to Bang's*

C. R. FULLERTON, *Owner* Burgettstown, Pennsylvania

CODORUN FARMS

York, Pennsylvania

Home of

Merrymaker and Pharaoh Sons

LANGWATER DANCER 208514
Sire: Langwater Merrymaker 166128, A. R.
Dam: Langwater Dutiful 2d 304319, A. R.

LANGWATER PRINCETON 211012, A. R.
Sire: Langwater Pharaoh 98719, A. R.
Dam: Langwater Consort 2d 244741, A. R.

LANGWATER RISING SUN 206935, A. R.
Sire: Langwater Merrymaker 166128, A. R.
Dam: Aiyukpa L. Girl 321307

An accredited herd for T. B. and Bang's of over 100 all registered Guernseys. We have a number of Foundation Cows like Langwater Ceres 307377 and Langwater Cherry Bloom 351412.

Bull calves for sale from above foundation cows

About 500 acres of beautiful rolling blue grass country.

GEO. J. CAMPBELL
Owner

FLOYD HARTZELL
Manager

HOLDRIDGE FARM

offers choicely bred bull calves of LANGWATER blood lines

OUR HERD SIRE

Vagabond's Steadfast 287358

A double grandson of
Langwater Countryman 200171, A. R.

Sire: LANGWATER VAGABOND 231275. His daughters now on test at Antietam and the first 12 should make over 12000 lbs. M., 600 lbs. F.

Dam: VALLEVUE COUNTRY COLLEEN 423608
14433.5 lbs. M., 689.0 lbs. F., Class GG.

"Steadfast" is own brother to Antietam Country Bond, herd sire at Rock Creek Farm, Plano, Ill., and an own brother is being retained as herd sire at Antietam. He is being bred to the daughters of LANGWATER COLUMBUS 236365, a son of Langwater Plato 217317, A. R.—Langwater Columbine 400414, A. R.

Reserve a "STEADFAST" son today.

H. A. HOLDRIDGE
Owner

MEDINA, OHIO

Announcing.. TWO NEW SIRES at CORONATION

☆

Coronation Majesty 271077

Owned jointly by
MR. EMERSON J. POAG,
PLAYHAVEN FARMS, SAGINAW, MICHIGAN.

Sire: FRA-MAR FARM KING 201927, A. R.
A son of Green Meadow Coronation King 109429, A. R.

Dam: CORONATION MELBA 481509, A. R.
13001.2 M., 804.5 F., Class GG, 6th in Class GG. A daughter of Green Meadow Melba 384421, A. R., 15342.9 M., 963.9 F., Class FF, World's Record in Class FF.

Coronation Levity Prince 278519

Sire: CORONATION PRINCE 241119
A son of Green Meadow Coronation Prince 125281, A. R.

Dam: CORONATION LEVITY 466316, A. R.
10115.0 M., 577.6 F., Class GG
15252.0 M., 867.0 F., Class A.
A daughter of Shuttlewick Levity 101850, A. R., 16896.0 M., 804.4 F., Class G.

Bull calves of this breeding for sale.

A. G. GALUSHA & SON

CORONATION FARM ● **Williamstown, Massachusetts**

Herd Sires at

GIPPY PLANTATION

Valor's Count 199271, A. R. ▶

Sire: LANGWATER VALOR 79775, A. R.

Dam: COUNT'S CLEOPATRIA 197818

11795.3 lbs. M., 664.8 lbs. F., Class B.

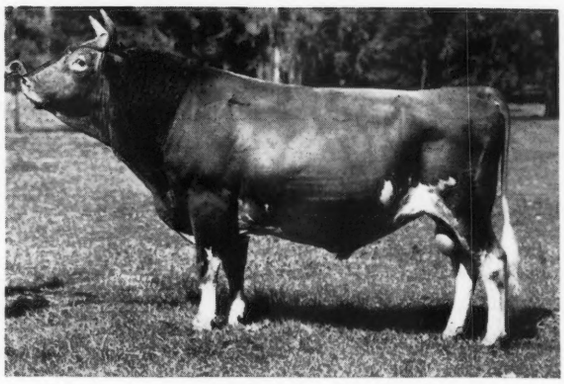

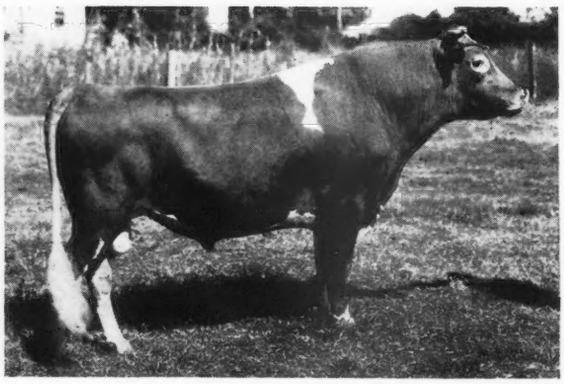

◀ **Quail Roost Maxim's Foremost 205318**

Sire: HIGH POINT PRINCE MAXIM 104016, A. R.

Dam: HILDA'S FOREMOST DAUGHTER 289414

11972.8—592.9—D

Bonnie Bess' May King 171782, A. R. ▶

Sire: FOREMOST'S MAY KING 90308, A. R.

Dam: BONNIE BESS OF BURKEVILLE 165950

12959.5 lbs. M., 564.5 lbs. F., Class C.

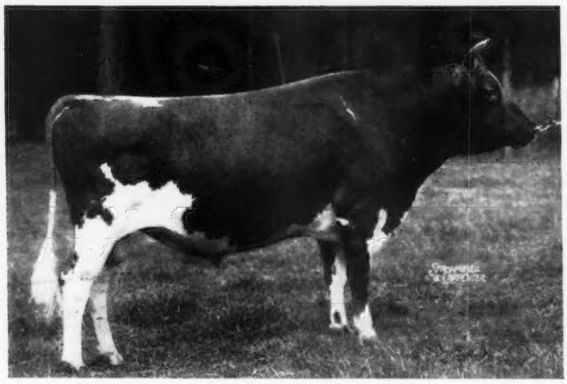

Young bulls always for sale by these herd sires out of good A. R. dams

"We invite you to visit Gippy and see the herd"

Federal Accredited No. 112365 — *S. C. Bang's Free No. 16*

NICHOLAS G. ROOSEVELT, *Owner* — E. G. CARPENTER, *Manager*

MONCKS CORNER • SOUTH CAROLINA

CHURN CREEK FARMS

Our Herd Sire

Green Meads Designer 290649

Sire: LANGWATER COUNTY SQUIRE 216866—1st five 2-year-old daughters average 13170 M.—673 F.

Dam: GREEN MEADS QUEEN DAISY 449471, a daughter of Langwater King of the Meads 196128, 16560.4 M.,—848.8 F.,—BB; 13844.8 M., 770.5 F.,—GG.

Young Bulls Available

T. B. Accredited *Bang's Free*

WORTON - MARYLAND

WAYNE JOHNSON, *Owner* JOHN C. BALL, *Herd Manager*

OMAR FARM

presents **2 HERD SIRES**

Boulder Bridge Omar 250298

7 nearest dams average 12511 lbs. M., 655 lbs. F.

Sire: CAUMSETT HARVESTER 145445

Dam: BOULDER BRIDGE DORA 313464, 10341.6 lbs. M., 504.5 lbs. F., Class GG.

Boulder Bridge Springtime 274909

(Full Brother to Boulder Bridge Matchmaker 259502).

6 nearest dams average 13164 lbs. M., 700 lbs. F.

Sire: WYEBROOK MATCHLESS 216336

Dam: MASTER FRED'S MAY-TIME OF BDK. 274611

16010.5—857.1—D

Limited number of bull calves for sale.

Omar Farm, Elkhorn, Nebraska

PAUL C. SWANSON, HERDSMAN

WYANET FARMS

Our Senior Herd Sire: IMP. RUBINA'S LEADER OF WYANET 199132 is the responsible fellow for our 1940 herd average of 414.9 pounds of butterfat and 8435 pounds of milk. 54 cows in milk.

Junior Herd Sires:

CHESTERBROOK'S NOBLE OF WYANET 265757
CHESTERBROOK'S KING OF WYANET 265276

Some bull calves by Leader and Noble and also Female calves and yearlings by Noble

Prices and pedigrees on request

GEO. M. BECHTEL, Owner EVERETT L. GENSICKE, Manager

T. B. Accredited Bang's Free

R. R. No. 2 - DAVENPORT, IOWA

4 miles west of Davenport U. S. 61

MOUGHON FARM

Home of

Select Line-bred Guernseys

for the past 14 years

Many of our animals carry the blood of the great foundation cow

Moughon Fairy Peace 438657, A. R.

13125.0—729.9—E

16188.7—869.4—B

9th aged cow, National Dairy Show, 1940, and Grand Champion, Maryland Field Day, 1940. Herd on official test and making good records. Last three official records completed.

PRODUCTION

	MILK	FAT	CLASS
Moughon Fairy Peace 458657	16188.7	869.4	B
Moughon Honeysuckle 386628	16209.5	798.8	AA
Moughon Perry's May 487001	15764.0	790.7	A

Line-bred bulls out of high record A. R. dams are usually available. Write us your needs.

RIVERDALE, MARYLAND

MRS. P. W. BROWNING, OWNER

CARNIVAL GUERNSEY FARM

Bred Heifers For Sale

Daughters of LUXERIN QUINCE 245697, a son of Gayhead's Mohommed 209211, A. R., and out of Luxerin Olive 468509; 13137.3 lbs. M., 540.3 lbs. F., Class G, a paternal granddaughter of Green Meadow Fearless 89619, A. R.

BRED TO New Hope Gardenius Royal 200658, a son of Langwater Gardenius 178663, A. R., (a son of Langwater Pharaoh 98719, A. R., and Langwater Gardenia 74565, A. R.) and full brother to New Hope Gardenius Laughter, **CLASS LEADER 7TH PLACE IN EE.**

Reasonably price — send for complete listing.

Federal Accredited 5876 Wisconsin Bang's Free 10

ALGOMA - WISCONSIN

G. F. BLAHNIK, Proprietor

SUN FARMS INC., and FEESS PARAMOUNT DAIRY

Extend a cordial invitation to visit their herds

Sires at Sun Farms

Both are sired by
BOURNEDALE REX 159247, A. R.

MEADOW LODGE EMPEROR 237080
Dropped: June 23, 1936
Dam: Homestead Louise 374945, A. R.
13996.6 lbs. M., 641.0 lbs. F., Class BB
"Emperor" was Senior and Grand Champion at the 1938 Kansas State Fair.

MEADOW LODGE REX'S MONARCH 255554
Dropped: November 29, 1937
Dam: Betty's Pride of Hon Terra 257440
17335.6 lbs. M., 855.1 lbs. F., Class AA
3 A. R. daughters.

LESTER COMBS, *Secretary*

THE SUN FARMS
Parsons, Kansas

Sires at Feess Paramount Dairy

Both are sired by sons of Woodbine's King of Beechwood 82949, A. R.

COOPER'S ROYAL SQUIRE 206588
Dropped: September 9, 1932
Dam: Cooper Squire's Lady 320409
13066.9 lbs. M., 716.5 lbs. F., Class A. A paternal granddaughter of Langwater Steadfast 31672, A. R.

Daughters of Cooper's Royal Squire 206588 as first calf heifers are making as follows:

PARAMOUNT MAXINE'S JOY 602598, on 3 times a day milking, 305 days, 468.8 lbs. F.

PARAMOUNT MOL AGNES' EUDORA 574765, on 2 times a day milking, 305 days, 474.6 lbs. F.

COOPER'S ARNOLD 224703
Dropped: November 23, 1939
Dam: Cooper's Heartlet 318511, A. R., 10657.2 lbs. M., 486.3 lbs. F., Class AA. A paternal granddaughter of Itchen King 49803, A. R.

Stock by these bulls for Sale

FEESS PARAMOUNT DAIRY
FRED S. FEESS, *Owner* PARSONS, KANSAS

Home of the Sixth Annual Southeast Kansas Sale, September 25
Plan now to make Parsons and the SOUTHEAST KANSAS SALE *your headquarters for good Guernseys.*

Jo-Mar *presents...*

Foundation Sires

Dunwalke Govenor 170185, A. R.

10 A. R. daughters with records up to 13124.5 lbs. M., 652.1 lbs. F., Class A; 11873.2 lbs. M., 618.4 lbs. F., Class DHI.

Sire: DUNWALKE PRIMROSE 127923, A. R.

Dam: IMP. LA FLEUR DU JARDIN'S ROSEBUD 182226, A. R. 11535.5 lbs. M., 677.0 lbs. F., Class F. Dam of Dunwalke King's Glory 261222, herd sire at Flying Horse Farm, South Hamilton, Mass.

Valor's Crusader 179868, A. R.

10 A. R. daughters with records up to 12951.5 lbs. M., 614.3 lbs. F., Class CC.

Sire: LANGWATER VALOR 79775, A. R.

Dam: BEDA'S MAY ROSE OF ISLAND FARM 100259, A. R. 11332.9 lbs. M., 589.3 lbs. F., Class C; 2 A. R. sons and 2 A. R. daughters with records of 701.4 lbs. F., Class A, 673.9 lbs. F., Class D.

Present Herd Sires

Crusader's Toreador 235563 A son of "Crusader" (see above) and out of Toreador's Fascination 277112, A. R., 11837.4 lbs. M., 611.5 lbs. F., Class AA that is out of Imp. Green Meadow Actress 110789, A. R. (3 A. R. daughters, 2 A. R. sons.)

Meadow Lodge Honesty 273155

Sire: LANGWATER DIADEM 237502
A son of Langwater Pharaoh 98719, A. R.

Dam: MEADOW LODGE REX'S HONORIA 496938
13335.6 lbs. M., 624.6 lbs. F., Class G. A "Rex" daughter.

Meadow Lodge Rex's Reveler 254345

Sire: BOURNEDALE REX 159247, A. R.

Dam: GREEN MEADOW WANDA 371174, A. R.
14409.5 lbs. M., 617.3 lbs. F., Class A. "Reveler" is a full brother to Meadow Lodge Wanderer 237079.

More information on these sires in future issues of the Journal.

STOCK—MALE AND FEMALE—USUALLY AVAILABLE

ROY E. DILLARD, *Manager* ***SALINA, KANSAS***

HORSE SHOE FALLS FARMS

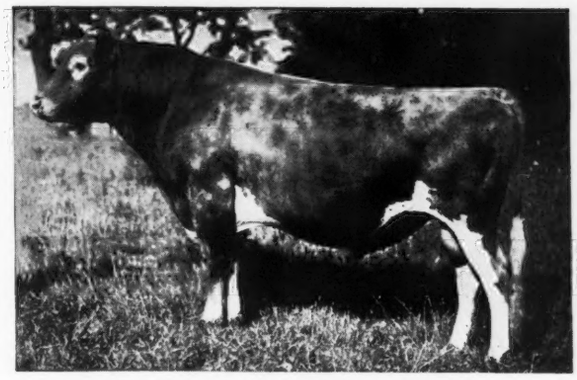

Langwater Meadow King 205129, A. R.

We have several very promising young bulls sired by "King" out of cows that have made creditable records, cows that will milk 50 to 55 lbs. when fresh without any forcing, the kind that pay the bills every year.

Prices reasonable — Pedigrees sent on request.

150 Pure Bred Guernseys

Accredited — Certificate No. 2

GEORGE P. CLARK, *Owner* — ALFRED C. BROWNING, *Manager*

SHANNOCK, RHODE ISLAND

Line-bred Cherubs

HEADED BY

Daffodil's Marigold of Iowanola 270741

Sire: MARIGOLD'S CHERUB OF IOWANOLA 213228. A son of Caumsett Captain, that is by Langwater Northerner, and out of May's Figtree of Iowanola 239192, A. R.

Dam: DAFFODIL OF TARRYAWILE 300231, A. R. 12404.8—642.6—G. She is by Faith's Cherub 123251, A. R., a son of that grand old cow, Faith of Chesney Farms 83382, A. R.

Stock of this breeding usually for sale

Marigold Dairy - Grimes, Iowa

ROYAL MANNY, Owner

RIVERSIDE RANCH

W. D. FALES, *Proprietor*

Breeders of

Guernsey Cattle - Hampshire Swine

GOODING, IDAHO

The daughters of SAILOR LAD OF HAGERMAN 218489, A. R., are playing an important part in our herd. He is sire of the first Senior Get of Sire at the 1939 Utah State Fair and Western Idaho Fair, and already has 12 A. R. daughters with records up to 9249.3 lbs. M., 451.2 lbs. F., Class FHI (twice-a-day milking).

A RIVERSIDE BULL SPECIAL

Toponis Marvel Reuben 275662—A Junior Champion sired by a Grand Champion. "Reuben" was Junior Champion at Western Idaho Fair, 1939; 2nd prize Junior Yearling, National, 1939.

Other equally well-bred bulls usually available

HENDERSHORE FARMS

HENDERSON HARBOR, N. Y.

Mail Address - Adams R-1, N. Y.

offers at very reasonable prices

SEVERAL BULL CALVES

by CAUMSETT AGITATOR 201780 out of excellent dams with DHI records.

Sire: FOREMOST NOBLY BORN 182562, A. R.

Dam: CAUMSETT FARMS BESS 237323

B. H. TREADWELL, *Owner* — FLOYD BURLEY, *Manager*

Watertown, N. Y. • Adams R-1, N. Y.

Bull Calves from our Top Cows . . . FOR SALE

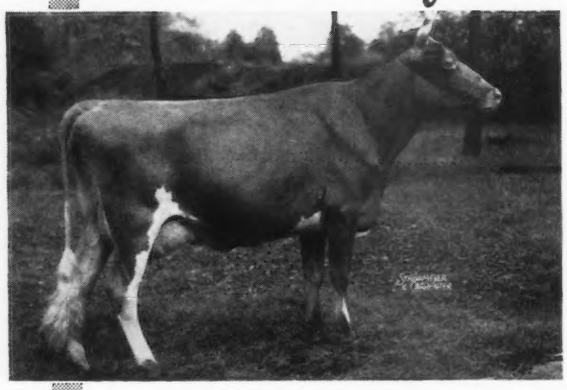

A daughter of CORONATION CONQUEST 212813, a son of Green Meadow Forester 178776 and out of Green Meadow Consort 307632, A. R. *1st prize 3-year-old, Ohio State Fair, 1940*

AIGLER FARM GAY LADY 582194
On test in Class D and in 276 days has made 11099.8 lbs. M., 580.83 lbs. F.

5 other daughters by "Conquest" in our herd.

OTHER FOUNDATION MATRONS . . . 2 daughters of Franchester Count 158414 that is by Green Meadow Constant 89353, A. R. One of these, Count's Connie 536627, has just completed a record of about 820 lbs. F. in Class D.

OUR SENIOR SIRE . . . *Broadland Contender 225757* . . . A son of Broadland May Prince 200586, A. R., and out of Green Meadow Cornelia 334025, A. R.; 12161.9 lbs. M., 601.6 lbs. F., Class EHI; 15585.6 lbs. M., 794.5 lbs. F., Class A. (A "Constant" daughter).

OUR JUNIOR SIRE . . . *Coronation King of Fireside 294533.* A son of Coronation Pharaoh 212818, a son of Green Meadow Coronation Prince 125281, A. R., and out of Green Meadow Alicia 317414, A. R.; a daughter of *Green Meadow Coronation King 109429, A. R.*

FIRESIDE FARMS • *R. F. D. 1, Clyde, Ohio*

H. J. ZIEGLER AND SONS, *Owners*

WINNISQUAM FARM

Offers

Guernsey Breeders

an opportunity to make your own selections from our herd.

All cows and heifers are for sale
TAKE YOUR PICK

All cows are A. R. or now on test.

Don't pass up this opportunity to get some good Guernseys.

Herd is T. B. Accredited and Bang's Tested

WATERBURY, VERMONT

MARK H. MOODY, OWNER

For Sale . . .

20 Fresh Grades and Registered Guernseys

Sired by MOUNT HOPE SATISFACTION 188939, a son of *Green Meadow Coronation King 109429, A. R.*, out of an A. R. daughter of Itchen King 49803, A. R., or by MOUNT HOPE WATCHMAN 229636, a son of *Gayhead's Illustrious 146651, A. R.*, out of a former class leading Prince of Birchwood daughter.

Our Breeding Program

We are now mating WATCHMAN daughters to Philips Knight 208883, a son of Green Meadow Peerless 192437, A. R. (herd sire at Fairlawn Farms, Inc.) and out of an 858 lb. Langwater Primate 107127, A. R., daughter.

REASONABLY PRICED

T. B. Accredited 17794 *Bang's Free 173*

BURTON S. WARD
Owner

Moretown, Vermont

BUCKS COUNTY GUERNSEYS

are entered in A. R. Herd Test or in Dairy Herd Improvement Associations. Their records are worthy of your consideration if you are seeking animals to improve your herd. Visit our county and see for yourself the splendid individuals that make up our breeding units. The members of our association would be glad to conduct you on a tour of our dairies.

BOLTON FARM
Bristol, Pa.

JOS. & MABLE BRIGGS
Yardley, Pa.

AMOS BRYAN
Perkasie, Pa.

BUCKS COUNTY HOME
Doylestown, Pa.

J. HOWARD CLIFFE
Ivyland, Pa.

RALPH T. CROWELL
Buckingham, Pa.

WM. H. DOUBLER
Hartsville, Pa.

WM F. FRETZ
Pipersville, Pa.

MONROE GUTMAN
New Hope, Pa.

J. COOPER PIDCOCK
New Hope, Pa.

C. H. SMITH & SON
Wycombe, Pa.

J. IDEN SMITH
New Hope, Pa.

E. F. STEWART
Colmar, Pa.

FRED WILLIAMSON
New Hope, Pa.

ALVIN WORTHINGTON
Newtown, Pa.

Osborne Farm has been doing official testing twenty years and from the progeny of these cows is in position to offer...

FOR SALE

A number of heifers a year old and *Younger.*

OSBORNE FARM

100 Head of Pure Bred GUERNSEYS

Federally Accredited - Bang's Free

Canton, North Carolina

HIGHCROFT'S

Trophy Winning Cherubs

Soar to New Production Heights.

C. T. A. Herd average 513.6 lbs. F.
(year ending April 1, 1941)

HIGHCROFT FARM

WAYZATA, MINN.

F. T. HEFFELFINGER, Owner C. E. MUNNS, Supt.

GREEN MEADS FARM

Herd Sires used since our beginning in 1927

IMP. COVENTRY AMELIA'S SOUVENIR 126821, A. R., left eleven daughters in the herd ten of which were officially tested with an average of 11070.7 milk and 571.7 fat, 10 junior records, 2 records made on twice-a-day milking, 2 records over 700 fat. Sired by Imp. Valentine's Souvenir 126458, sire of 26 A. R. daughters, 5 A. R. sons out of Imp. Pearl Amelia 214435 with 13578.7 milk, 533.6 fat, Class A. Sold for $3,600. Member of Emmadine show herd, dam of 2 A. R. sons.

AGGIE'S STEADFAST 196022, A. R., left three daughters in the herd, all A. R. with 4 records that average 11300.2 milk, 574.3 fat, 3 two-year-old records, sired by Green Meadow Steadfast 87623 with 8 A. R. daughters and 3 A. R. sons, a son of Langwater Steadfast 31672. Aggie's Steadfast's dam was Aggie of High Rock 3d 99406 with 14473.6 milk, 755.7 fat, Class A; dam of 4 A. R. daughters, 1 A. R. son, 2 daughters were class leaders.

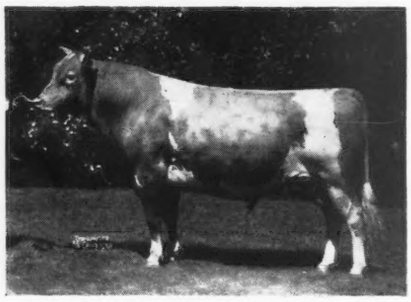

LANGWATER KING OF THE MEADS 196128 with 28 A. R. daughters 36 records average 12730.4 milk, 653.04 fat with 1 mature record. Sired by Langwater Pharaoh 98719 out of Langwater Queen of the Meadow 210364 with 13116.5 milk, 731.7 fat, Class D, dam of 3 A. R. daughters, 2 A. R. sons. "KING" has now 4 daughters making their first records. "KING" sired 3 class leaders and 1 state champion. There are 26 daughters in Green Meads herd, 11 of which have not freshened but will be tested.

LANGWATER COUNTY SQUIRE 216866 with 9 A. R. daughters that average 13111.9 milk, 653.6 fat as 2-year-olds, 3 on test. Sired by Langwater Countryman 200171 with 15 A. R. daughters out of Langwater Blanche 2d 377458 with 13932.8 milk, 651.5 fat, Class G; dam of 2 A. R. daughters. We have 17 daughters of "Squire" now in the herd that have never freshened and many of our cows are in calf to him. His daughter, Green Meads Lady Desire 596807, holds 4th place in Class FF with 14864.8 milk, 800.8 fat and another is Illinois State Champion in G.

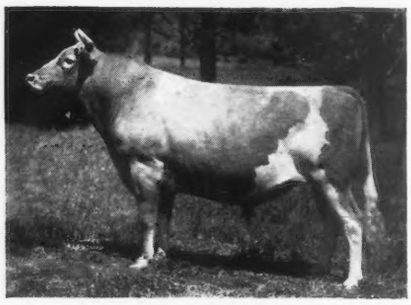

GREEN MEADS MISCHIEF 219337 recently returned to Green Meads (see our adv. in October 1, 1940, Journal) is a full brother to Green Meads Queen Avalon 501928 with 3 junior records that average 17450.0 milk, 818.1 fat, her class DD record of 18008.2 milk, 854.6 fat placed her among the class leaders, another full sister Green Meads Queen Aloma 589718 has 13512.7 milk, 622.2 fat, Class GG, and is now milking up to 60 lbs. per day. Another sister, Green Meads Queen Alma 658217, is now starting her first record.

GREEN MEADS LEVITY KING 288158 a son of Langwater King of the Meads (see above) out of Aiyukpa L. Snowdrop 335323 that has 12369.4 milk, 697.4 fat in Class B and is now on retest and looks as if she would make about 740 fat. Green Meads Levity King is own brother to Green Meads Queen Snowflake 501584 with 10510.4 milk, 601.0 fat, Class GG, and Green Meads Queen Snowfli 553479 with 12720.4 milk, 758.0 fat, Class FF (class leader) refer to our adv. in October 1, 1939, Journal.

Herd Federally Accredited — *Mass. Bang's Free Herd 29*

DARWIN S. MORSE, *Owner* — D. W. CLARK, *Herd Manager*

RICHMOND - MASSACHUSETTS

LAKE DELAWARE FARMS

DELHI, NEW YORK

present . . . **A NEW CLASS LEADER**

Maple Lane Africander's Bessie 523221

13900.1 lbs. M., 761.7 lbs. F., Class FF

Class leader 10th place

Sire: SAUGERTIES AFRICANDER 116932, A. R. Considered by many as the outstanding son of *Langwater Africander* and sire of several Maple Lane Class Leaders. 37 A. R. daughters with 42 records average 12116.9 lbs. M., 649.3 lbs. F.

Dam: BEECHFORD'S BETTY 292990, A. R. *A great producing Florham Laddie daughter.* 11768.6 lbs. M., 634.4 lbs. F., Class F. 3 A. R. daughters—all with records over 630 lbs. F. in immature classes.

"BESSIE"—FARMHILL R. JEANNINE 492565, another class leader and a member of the TON OF MILK A MONTH CLUB, and other TOP NOTCH FOUNDATION MATRONS are being bred to McDONALD FARMS DEFENDER, a son of Valor's Royal Blend 212939, out of a daughter of Mixter Hardwick, outstanding son of MIXTER FAITHFUL 101637, A. R. and to ARGILLA PLATO 238654, a bull that has 3 A. R. daughters that average 12636.5—638.0 as two-year-olds (unofficial).

Choicely bred bull calves, usually available

PETER G. GERRY, *Owner* — *T. B. Accredited - N. Y. Bang's Approved 436* — H. S. TAYLOR, *Manager*

A NEW NAME...

is making its appearance in the Journal. We trust that the foundation upon which the breeding program on this farm is built is such that this NEW NAME may live to be a very old and respected one; and that when the history of the Guernsey Breed is finally written it will be found that RED CROSS FARM contributed something worth while.

In order that we may acquaint the public with this breeding program upon which we are staking our future, we are going to use the Journal for the next several months to display some of the foundation stones upon which we are willing to rest our case.

In this, the Travel Log, we feel it very appropriate to call your attention to the bull that we are using to blaze the trail. And so, we present the head man in our program of line-breeding Maxims.

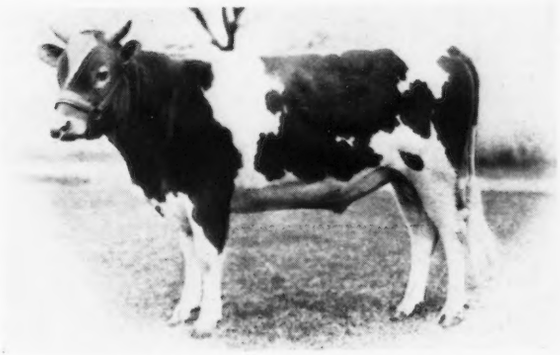

◀QUAIL ROOST MAXIM'S TUFFY 289227

Sire: QUAIL ROOST MAXIM'S KING 215828. Sire of Quail Roost Queen Celeste 534362, A. R. Reserve Champion, National Dairy Show, 1940.

Dam: QUAIL ROOST ANN SPOTSWOOD 291548 13742.5 lbs. M., 686.6 lbs. F., Class F. Dam of Quail Roost Maxim's Ann 449551, 15123.7 lbs. M., 811.5 lbs. F., Class A. Quail Roost Maxim's Majesty 201459, sire of the 1st prize Get of Sire and 1st Produce, N. C. State Fair, 1940.

Federal Accredited Herd No. 409184 — *Kentucky Bang's Free Certificate No. 14*

RED CROSS FARM • Winchester, Kentucky

EDWARD PRUETT

"IN THE BLUE GRASS OF KENTUCKY"

Forty Years and Going Strong!

I am still on the job after working with Guernseys for nearly forty years. I maintain a herd of 80 head and always have some good ones for sale.

A great part of my time is consumed in selecting cattle for foundation animals and more people each day are finding out that selections I have made are good ones at the right prices.

Incidently I am one of the few still doing business that advertised in the first Guernsey Breeders' Journal.

Write or visit me and I will be pleased to help you select good foundation Guernseys.

BON AYRE FARM

H. W. WIGMAN, Owner

318 Ottawa Street Lansing, Michigan

Accredited – Negative

SUNNYFIELDS FARM

NEWPORT, R. I.

INTRODUCES... FOUNDATION MATRONS

PAST • PRESENT • FUTURE

PAST...

SUNNYFIELDS PANSY 241377; 16129.0—692.2—A (Dead). Dam of Sunnyfields Venegeance 231371, one of our sires now in use. Well shaped udders, and a general excellence of type are characteristic of "Vengeance" daughters.

PRESENT...

SUNNYFIELDS GARDENIA 352660; 7047.0—348.8—DDD

		Milk	*Fat*
Twice-a-day D.H.I.A. Records:	1936	7931.0	379.8
	1937	9019.0	422.6
	1938	7628.0	371.0
	1939	10096.0	465.0
	1940	10221.0	471.4
		44895.0	2109.8

Five year average: 8979.0 M., 4.69 av. test, 421.9 F.

BULL CALF FOR SALE out of Gardenia by Romulus of the Glen 228636, whose dam is Grace of the Glen 320110.
13369.3—702.6—DD 15138.0—802.8—B

FUTURE...

SUNNYFIELDS MYTH 557411

A typical "Venegeance" daughter now proving type and production can be found together. On test now and has made in 172 days 8026.9 M., 357.88 F., G.

D.H.I.A. Herd Average for 1940
9059 M.,—4.71 Av. Test—427 F.

SOME STOCK NOW FOR SALE

M. M. VAN BEUREN, OWNER

Address inquiries to:

CHARLES A. SHERMAN, *Supt.*
PHILIP W. MOSHER, *Herdsman*

FALCON'S FLIGHT FARMS

Over Thirty Years of Progressive Breeding

A select herd of about 90 Guernseys with May Rose blood predominating and combining a fine heritage of production and type. Present herd sires include two bulls bred at Caumsett Farm, Huntington, L. I., and Falcon's Plutocrat 247344, out of one of our very good matrons. Average A. R. records of the dams of these bulls is 12914 lbs. milk and 629 lbs. fat. The daughters of Caumsett Royal Falcon 253526 are just beginning to freshen and we are well pleased with their udder development. The herd is going on an H. I. T. basis. Watch for results.

Visitors welcome

LITCHFIELD, CONNECTICUT

B. AUSTIN CHENEY & SONS, *Owners* ERNEST F. DOANE, *Manager*

Clearfield Farm

OFFERS . . . at Farmer Prices

Line-bred bull calves of popular LANGWATER blood lines

Sired by . . . *LANGWATER FLASH* 268615, a son of Langwater Countryman 200171, A. R., and out of A. R. daughters of Franchester Regular 226549, A. R. (8 daughters with records up to 9353.5 lbs. M., 422.9 lbs. F., Class GHI, 718 T. M.) "Regular" is by LANGWATER REFLECTOR 172787, A. R.

EARL T. LINDSAY, *Owner* **Massillon, Ohio**

GLUEK FARM

offers line-bred bull calves out of A. R. dams sired by

BOULDER BRIDGE SUPREME 216516

A son of Caumsett Harvester 145445, A. R., and out of Coventry Spray 171463; 14616.4 lbs. M., 718.0 lbs. F. (3 A. R. daughters). Or by—

BEECHWOOD RAJAH 223655, a son of Langwater Rameses 130281, A. R., and out of Beechwood Ocean Princess 235742, 12179.1—604.2—G (1 A. R. daughter). "Supreme" now has 10 A. R. daughters with records up to 13393.6 lbs. M., 599.0 lbs. F., Class FF.
"Rajah" has 2 A. R. daughters with records up to 513.1 lbs. F., Class G

Send for prices and pedigrees

Gluek Brewing Co. Minneapolis, Minnesota

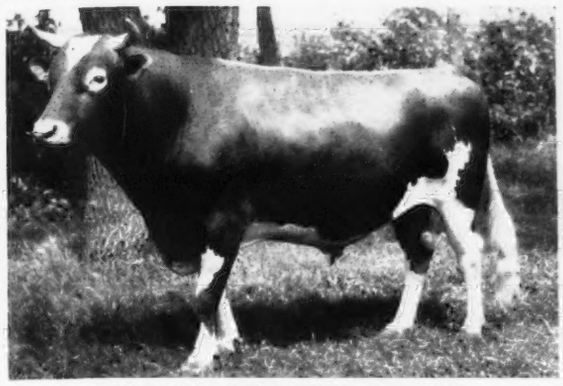

TIANNA'S LA NOCE EAGLE 184788, A. R.
Sire: La Noce's Maxim 96278, A. R.
17 A. R. daughters average 614.9 lbs. B. F.
Dam: Maxim's Josephine 221213
705.2 lbs. B. F., Class G
784.4 lbs. B. F., Class C
2 A. R. daughters.

WE OFFER line-bred Maxim of Linda Vista bulls and females out of cows with 600 to 800 pounds of butter fat. Sired by Tianna's La Noce Eagle 184788, A. R., and Tianna's Felix 198455, whose combined daughters average 582.5 pounds of butter fat (official records).

We Present Our Junior Herd Sire

ST. JAMES PHILOSOPHER'S AJAX 282318, a son of Langwater Philosopher 187794 and out of St. James Prince's Annabell 459841, a 700 lb. daughter of Bournedale Crown Prince 173012. "AJAX" calves out of high record Eagle and Felix daughters will be available after June 1.

ACCREDITED FOR BANG'S AND T. B.

MEYER GUERNSEY FARM

FARGO, NORTH DAKOTA

Owner, A. H. Meyer — Herdsman, Larry Meyer

Avalon Guernsey Farms

160 — Registered Guernseys — 160

T. B. Accredited 15 years — Bang's Accredited 14 years

ALL ANIMALS in the herd, except present herd sires, were bred by us and every cow has an A. R. record or is on test.

FOR SALE

Bull calf 9 mos. old sired by Franchester Rex 262741, whose dam, Franchester Clara 369386, holds 2d place among the class leaders. The dam Avalon Merry Louise 421769, a granddaughter of Langwater Africander 57121 has 641.0 F. in class BB.

Other sons of Rex for sale, from dams with records up to 600 lbs. F.

Farm No. 2 is located on Route 82, Macedonia Village, Ohio

THOMAS HARVILLE & SON

Herd Sires now in use at WALDORF FARMS that are making Good and Interesting Pedigrees

DOUGALSTON LORD CONRAD 228236
7 Daughters on test
Sire: IMP. FINANCIER OF MYRTLE PLACE 166260, A. R.
Dam: GREEN MEADOW HEROINE 248801, A. R.
12693.1—712.6—G

DOUGLASTON BARON ROSSMORE 272274
Sire: DOUGLASTON CROWN PRINCE 226719
Dam: DOUGLASTON KING'S ROSALIND 450326
11994.2—734.7—GG
16236.7—940.3—CC

CORONATION IMPERIAL 257304
Sire: CORONATION COUNT 241114
Sold for $10,000
A grandson of Green Meadow Coronation Prince 125281, A. R., and Green Meadow Coronation King 109429, A. R., 27 A. R. daughters

WYEBROOK SCOTCH RAMBLER 278746
Sire: WYEBROOK GAY ROSE KING 258732
Dam: WYEBROOK HYLAN PRINCESS 478955
11125.2—653.3—EE

22 Young Bulls sold in 1940 for Breeding purposes

YOUNG STOCK FOR SALE

OSCAR F. KINNEY, *Owner* — *Accredited and Negative* — CLIFFORD E. GREENE, *Supt.*

North Chatham, N. Y. 17 miles from Albany, 5 miles from Nassau, R. 203

Congratulations

Brandtjen Farms • Farmington, Minnesota

on the purchase of

22 of NEW ENGLAND'S FINEST GUERNSEYS

Full sisters sired by Alfalfa Farm Valentine 213192

ROSEWAY VALPOLLY 505725
From ROSEWAY FARM, MARBLEHEAD, MASS.

ROSEWAY VALENTINE'S POLLY 615121
From GROTON HOUSE FARM, HAMILTON, MASS.

Headed by a young bull, christened BRANDTJEN'S BEACON 297678, that traces over 60 times to May Rose 2d, being a son of Langwater Beacon 250132 and Beacon Hill Gardenia 163281, a shipment of 22 highest quality Guernseys swept on to Brandtjen Farms during the famous March blizzard. They were in charge of Bert Schwinghamer, herd superintendent, who had personally selected them on a Dunn's Tour of New England.

Brandtjen's Beacon and sisters were purchased from the Beacon Hill herd of Arthur Curtis James, Newport, R. I. The dam, Beacon Hill Gardenia 163281, A. R., a grand old matron in her 18th year and a granddaughter of Langwater Steadfast, has produced 122463 lbs. milk on twice daily milkings. In addition she has a Class Leader daughter in FFF and two other daughters with records of 911 and 880 lbs. fat respectively in Class A.

From the Groton House herd of Frederic Winthrop, Hamilton, Mass., and the Roseway herd of Lieutenant Commander and Mrs. Stephen D. Rose, Marblehead, Mass., were selected a most impressive lot of high producing daughters and granddaughters of Alfalfa Farm Valentine 213192. Their DHIA herd average was 11900 lbs. milk, 553 lbs. fat, mostly on first lactation. Also included were daughters of Argilla Plato 238654, Argilla Caesar 225790, Flying Horse Farm Royal 250015, and Rockingham Ultra Noble 241950.

Brandtjen Farms have a herd of 150 Guernseys in addition to breeding registered Saddle Bred and Percheron horses. Their Golden Guernsey Milk and poultry products raised at the farm satisfy an ever increasing farm-to-home demand in St. Paul.

DUNN'S TOUR • *"The Short-Cut to Good Guernseys"*

Schoharie, New York and Cordaville, Massachusetts

The

to our breeding program.

1. **Choice of blood lines** that are proved and popular, then the selection of outstanding sires to breed along these lines.

2 sons of GREEN MEADOW TRANQUIL 359360, 14736.2—801.5—E. (A daughter of Green Meadow Coronation King 109429, A. R.), and a son of LANGWATER CHALLENGER 259848 (a coming young sire at LANGWATER) head our herd.

2. **Building on proved female families.**
Send for complete information on our "Dutchess" family. One of the Top Notch Guernsey cow families. **The "Duchess" blood plays an important part in our herd.**

3. **Consistent testing for production.**
Continuous testing and rigid culling have enabled us to strengthen and improve our herd. Our records completed during the past year are the best in years.
"STUDY WHAT OUR COWS ARE DOING."

4. **Show ring Achievement.**
We have always carried on a modest showing program and in 1940 at the National Dairy Show, Raemelton Corona 275539 was made **JUNIOR CHAMPION.**

Let us quote you on a "Corking" calf during 1941

Herd fully accredited and Ohio Bang's Accredited

RAEMELTON FARM • Mansfield, Ohio

OTTO C. KLINE, SUPERINTENDENT

WHAT THE COWS ARE DOING

ON ADVANCED REGISTER TEST

SPECIAL NOTE: This list contains monthly and total credits for all cows, omitting decimals (except for the month's credit of butter fat) and the month's per cent of butter fat. When more than one month's credit is computed at the same time, only the last month's credit will appear with cumulative totals. These credits are subject to verification and correction until final approval and acceptance and all tests are made on the one-day basis except as otherwise indicated. Animals are tested in seven classes as follows: Class A, five years and over; class B, four and one-half to five years; class C, four to four and one-half years; class D, three and one-half to four years; class E, three to three and one-half years; class F, two and one-half to three years; class G, under two and one-half years.

Reentry test is indicated by a * before the cow's name. Farmers' Class record is indicated by a †.

Name and Number	Cl.	Days	Mo.	Production Credit Milk	Production Credit Fat	Total Credit Milk	Total Credit Fat
Adams, G. L., Coldwater, Ohio. ARHT							
Golden Glow Duchette 582632	G	184	Feb	686	33.65	5181	223
Golden Glow Melody 582633	G	198	Feb	600	34.36	5259	234
Golden Glow Starlass 582631	G	199	Feb	558	24.24	4677	191
Adams, S. N., Portland, Ind. ARHT							
Dimple's Honor 559237	G	208	Feb	509	23.49	4587	202
*Goldmead Butterfat Gold Cora 601903	E	77	Feb	964	38.87	3088	142
Red Bird's Searchlight 509045	E	334	Feb	519	30.84	9839	493
Adohr Milk Farms, Tarzana, Calif.							
†Adohr Active Isabel 450758	A	130	Feb	708	35.79	3824	190
*Adohr Ashley 476047	B	103	Feb	1675	80.10	6756	316
Adohr Beauty Trojan 538996	E	82	Feb	1052	50.19	3407	160
s. Cascade Trojan 153214 A. R. 382607		D. Beauty Pride of Deer Creek 2d					
†Adohr Fantine Berenda 527487	E	181	Feb	800	36.02	5895	246
†Adohr Fantine Jane 519822	D	167	Feb	760	37.26	5274	255
Adohr Fantine Peggy 514691	D	209	Feb	664	33.95	5889	281
†Adohr Fantine Verra 507657	C	143	Feb	924	47.23	5180	253
Adohr Gay Lassie 525558	E	304	Feb	768	39.13	11553	540
†Adohr Grace 524426	D	136	Feb	792	45.14	4618	250
Adohr Juniper Mary 514690	D	224	Feb	807	47.86	8425	396
Adohr Kitty Lou 530744	D	166	Feb	1066	56.51	6976	336
Adohr Lady Oliver 543381	E	172	Feb	717	35.86	5167	247
Adohr Little Dimple 474055	B	78	Feb	999	48.36	2908	129
s. Imp. Darby Valentine 104969 A. R. 290655		D. Dimple of Hughes Place					
Adohr Lubas' Maria 548024	G	333	Feb	766	41.37	10761	543
Adohr Lubas' Topsy 553262	G	333	Feb	862	42.59	10671	520
Adohr Milk Pail 529843	E	90	Feb	1273	58.69	4453	190
s. Masterpiece of Adohr 172289 A. R. Calico 460067		D. Wayside's Milk Maid					
Adohr Paulette 507658	D	259	Feb	650	31.56	8366	372
†Adohr Suzanne 525621	E	129	Feb	740	46.58	4113	227
*Bear Canyon's Trixy 300453	A	252	Feb	713	35.39	9029	388
†Ellen's Edna of Waldo Hills 462161	A	95	Feb	1131	53.40	4232	187
*†Escalon Vixen 430953	A	305	Feb	522	29.79	8469	410
Estera Lady Nancy 481378	A	244	Feb	586	31.28	9090	398
Glen Oak's Jolly Joan 514048	A	264	Feb	617	32.36	8949	432
Happyholme Lassie 546667	G	350	Jan	148	9.17	7346	417
*Happyholme Sol's Princess 412243	A	365	Feb	165	9.52	14055	654
†Lady Kitty Lea 394497	A	82	Feb	1103	55.19	3456	160
s. Havekorst's Patricia's Prince 142201		D. Lunella's Alene 279632					
*Long View Goldenier 560983	B	286	Feb	1073	59.26	14009	694
Nell's Cream Rose of La Pine 445017	A	365	Feb	407	22.24	10374	496
Nell's Oregon Pet of La Pine 465073	A	130	Feb	921	48.27	5293	264
†Wayside's Calico 425635	A	185	Feb	766	44.86	6554	344
Aigler, Paul J., Aigler Farm, Bellevue, Ohio. ARHT							
†Aigler Farm Carol 647293	G	157	Feb	741	31.89	4561	189
Aigler Farm Content 625196	G	328	Feb	520	24.97	8310	346
†Aigler Farm Lady April 629491	F	305	Feb	546	31.44	8022	378
†Aigler Farm Rose Mary 639809	G	226	Feb	669	30.12	5732	229
Aigler, R. J., Est., Aigler Farm, Bellevue, Ohio. ARHT							
†Aigler Farm Freida 625195	F	305	Feb	22	1.10	8236	362
†Aigler Farm Iris 647292	G	146	Feb	687	32.12	3817	172
Aigler Farm Rosie 629492	F	300	Feb	657	32.95	8123	369
Anderson, Don, "the little farm," Fort Collins, Colo. ARHT							
Sunshine Golden Vember 555883	G	365	Feb	437	21.65	11217	498
Anderson, H. E., Culver City, Calif.							
*Rancho Whiteface Heartease 476746	A	365	Dec	211	11.76	13413	634
Anderson, Robert , "the little farm," Fort Collins, Colo. ARHT							
†Marymoor Lu 591135	G	117	Feb	808	36.04	3399	150
†Pioneer Beautiful 621632	E	98	Feb	658	39.85	2716	166
Sunshine Golden Ann 560927	G	319	Feb	627	31.99	8381	407
Arbuckle, W. J., Rosebriar Farm, Flat Rock, Ind. ARHT							
La Verne's Golda 494628	A	311	Feb	459	22.60	8206	368
La Verne's Valentine Beauty 493775	A	365	Feb	507	29.77	8975	474
Rosebriar Fancy 565259	G	338	Feb	421	29.90	8027	461
Arizona, University of, Tucson, Ariz. ARHT							
*†Arizona Farm's Carrie 439990	A	117	Feb	843	38.71	4303	181
*†U. of A. Royal Millie 540252	D	160	Feb	667	32.35	5170	241
Austin, Dorothy Richards, Tamworth Farm, North Blue Hill, Maine.							
Tamworth Iola 480256	A	233	Feb	1084	52.70	10622	479
Tamworth Lavinia 596960	E	260	Feb	722	40.59	9696	504
Austin, R. J., Liseter Farms, Newtown Square, Pa. ARHT							
*Africander's Bella of Liseter 434403	A	311	Feb	122	10.00	9539	545
*Libelsun's Clover 503152	A	365	Feb	151	8.90	11784	564
*Libelsun's Esperance 479102	C	365	Feb	165	9.52	11302	526
*Libelsun's Westbrook Esperance 480536	B	225	Feb	718	36.41	7531	334
Liseter Africander's Della 569014	G	146	Feb	711	38.55	4269	204
Liseter Africander's Rebecca 657835	G	56	Feb	805	47.41	1655	92
s. Liseter Africander 215528 A. R. 385474		D. Rebecca of Busy Biddy Farms					
Liseter Belladonna Penalope 569013	G	191	Feb	651	30.16	4870	212
Liseter Belladonna's Flora 596220	G	200	Feb	603	34.32	4983	243
Liseter Belladonna's Glorious 569012	F	91	Feb	841	37.37	2794	111
s. Liseter Belladonna's Sunny 208412 A. R.		D. Regina's Africander's Gloria 462745					
*Liseter Belladonna's May 530154	A	53	Feb	998	44.31	1982	93
s. Liseter Belladonna's Sunny 208412 A. R.		D. May Eclipse of Liseter Farm 257746					
*Liseter Belladonna's Nell 540141	B	212	Feb	615	39.04	6206	326
Liseter Belladonna's Nellette 608828	G	145	Feb	721	32.54	4553	191
Liseter Belladon's Penaach 612615	F	198	Feb	680	35.45	5632	270
*Liseter Merry Ceres 576811	E	334	Feb	403	24.92	8812	428
*Liseter Merry Esperance 577799	D	319	Feb	645	31.78	9896	424
Liseter Merry Nell 637425	F	198	Feb	666	33.33	5611	256
Liseter Merry Sunshine 637426	F	199	Feb	663	34.24	5161	246
*Liseter Merry Top's Creamcup 556757	C	53	Feb	1289	60.74	2431	113
s. Merry Top's Ultra Gold 216664 A. R.		D. Africander's Liseter Creamcup 434406					
Liseter Royal Creamcup 653143	G	69	Feb	898	45.18	2229	106
Liseter Royal May 641604	F	194	Feb	613	34.01	4666	243
Liseter Steadfast's Creamcup 648857	G	166	Feb	532	29.53	3575	165
*Liseter Sunny's African Gem 567251	D	256	Feb	711	34.78	8003	334
*Liseter Sunny's Gloria 565441	C	365	Feb	234	14.95	11159	551
Pansy of Wood Homestead 308687	A	83	Feb	1259	54.28	3791	165
*Regina's Africander's Gloria 462745	A	308	Feb	380	24.33	9866	527
*Sunny Liseter Esperance 407716	A	331	Feb	573	32.66	11368	501
Axtell, John H., Est., Five Oaks Farm, Hendersonville, N. C. ARHT							
†Felma of Five Oaks Farm 557643	G	249	Jan	728	38.44	6587	332
Bacon, George W., Thatch Meadow Farm, Saint James, N. Y.							
*Thatch Meadow Aster 531181	B	365	Feb	393	18.22	17904	807
Thatch Meadow Beatrice 600259	F	297	Feb	922	53.33	10545	558
Thatch Meadow Joan 563349	G	161	Feb	941	45.36	5599	250
Thatch Meadow Levity 561800	G	170	Feb	755	42.22	5111	252
Thatch Meadow Rosalie 644631	G	189	Feb	797	42.68	5931	285
*Thatch Meadow Ruby 557319	B	118	Feb	1428	71.29	6625	297
*Thatch Meadow Solace 557318	B	259	Feb	964	42.71	9954	493
Valor's Golden Laughter 577854	G	167	Feb	839	42.07	5887	272
Woodlands Quakeress 485513	B	42	Feb	1361	59.91	1944	85
s. Green Meadow Anchor 208206		D. Woodlands Olga 404280					
Bacon, Robert, Mrs., Est., "Oldacres," Westbury, N. Y.							
Romana's Golden Girl 507325	E	365	Mar	295	20.17	11424	686
Baily, E. H. & Sons, Modern Acres, Oxford, Pa. ARHT							
Betsy of Modern Acres 552507	G	321	Feb	461	27.30	6727	371
*†Caribou's Blue Bell 535301	F	172	Feb	599	29.61	4772	229
*†Lindy's Queen of Modern Acres 527297	B	81	Feb	1092	54.18	3411	159
*†Modern Acres Radiance 535295	D	166	Feb	480	22.68	4107	199
†Modernator's Polly 567480	G	137	Feb	460	26.70	3018	160
†Modern Harvest Moon 554078	G	290	Feb	509	29.05	6725	326
†Modern Lassie 562513	G	166	Feb	594	30.09	4129	214
†Modern May Hyacinth 567483	G	80	Feb	593	28.90	1884	86
*†Regal Moonlight of Modern Acres 527302	C	141	Feb	608	31.31	3997	213
†Royal's Portia 556587	G	285	Feb	384	23.44	5673	256
Baird, C. W., Two Brooks Farm, Basking Ridge, N. J. ARHT							
*Charlescote Yvette 443669	A	326	Feb	785	35.57	12597	586

Hilltop Butterfat Doris 548313	G	365	Feb	527	31.70	11265	596
†Two Brooks Carpatha 557541	G	305	Feb	248	15.04	8005	429
*†Two Brooks Contessa 532120	E	184	Feb	834	43.46	6620	339
*†Two Brooks Czarina 532117	E	233	Feb	850	49.74	8400	454

Baleen, John, Argevna Farm, Oconomowoc, Wis. ARHT

†Argevna Confetti 571472	G	207	Feb	565	30.54	4210	211
†Argevna Countess 560407	G	284	Feb	479	29.78	6158	291
†Argevna Harriet 528820	E	233	Feb	653	33.41	6127	296
Argevna Melody 579579	G	191	Feb	631	33.77	4261	211
†Argevna Mimosa 571471	G	148	Feb	770	40.47	4477	217
†Argevna Mona Lisa 560654	G	284	Feb	423	27.94	5181	294

Ball, William H., Orchard Lawn Farms, Eaton, Ind.

*Clay Hill E. Betty 508292	A	264	Feb	743	43.64	9420	439
Molly's Millie of Nosker Farm 429303	A	365	Feb	51	3.16	12722	651
Orchard Lawn's Lady Astor 613410	G	164	Feb	734	38.84	5032	238
Orchard Lawn's Martelle 551285	F	161	Feb	807	40.31	5224	245
Orchard Lawn's Millie 536438	G	365	Jan	193	12.44	10097	514
Orchard Lawn's Rexina 511720	D	279	Feb	615	34.41	8654	398
Orchard Lawn's Zora 551286	G	252	Feb	488	29.96	5119	285
Queen Belinda of Orchard Lawn 573620	G	87	Feb	762	38.79	2435	110

Bancroft, Glenn L., Bancroft Acres, Swartz Creek, Mich. ARHT

†Ada of Bancroft Acres 475786	B	108	Feb	660	34.36	3306	147
†Bancroft Acre's Francine 572622	G	110	Feb	741	29.73	3165	121
†Bancroft Acre's Kitty 571511	G	105	Feb	802	32.58	3091	122
†Bancroft Acre's Ruth 571512	F	33	Feb	752	32.44	866	37
s. Douglaston Polly's Duke 228237			D. Ox Bow Meadow's Golden 466655				
†Bancroft Acres's Dolly 572550	G	116	Feb	542	27.58	2361	114
†Bancroft Acres's Heiress 575284	G	61	Feb	872	30.45	1876	69
†Bancroft Acres's Lady Jeanne 575283	G	52	Feb	931	41.24	1702	75
s. Marjohnelle Royal Prosperity 215091			D. Elm Row Min's Prize 452750				
†Bancroft Acres's Pauline 577544	G	56	Feb	966	40.58	1924	84
†Bancroft Acre's Susan 571513	G	98	Feb	701	32.12	2652	107
*†Clay Hill Valma's Coreen 524708	D	49	Feb	1027	39.35	1800	68
s. Marjohnelle Plymouth 210092			D. Clay Hill Valma 433750				
*†Echo of Bancroft Acres 505463	C	178	Feb	461	22.82	4366	221
†Elm Row Roberta 452747	A	305	Feb	277	12.90	9471	398
†Fanny of Bancroft Acres 571514	G	38	Feb	672	26.56	866	34
s. Douglaston Polly's Duke 228237			D. Shy Ann of Bancroft Acres 456782				
†Glenora's Duchess 534599	E	108	Feb	644	30.02	2933	125
*Greta Royal of Bancroft Acres 456780	B	365	Feb	396	20.65	17760	800
*†Irene of Bancroft Acres 500892	B	106	Feb	828	37.85	3527	160
Kathara's Jeannett by Plymouth 561679	G	306	Feb	558	25.28	7818	383
*†Loretta of Bancroft Acres 500893	C	213	Feb	537	23.92	5750	258
†Marsha Royal of Bancroft Acres 456781	A	212	Feb	590	31.34	6041	297
†Ox Bow Meadow's Golden 466655	B	100	Feb	1007	40.79	3973	160
Royal Prosperity's Anita 557343	G	288	Feb	583	31.66	7503	384
*Thistledown Luella 345069	A	355	Feb	695	36.79	14254	630
†Topsy's Lily of Bancroft Acres 561677	G	295	Feb	361	17.72	6637	286
*†Uretta of Bancroft Acres 500475	D	290	Jan	521	26.30	8911	387

Barnstable County Farm, Barnstable, Mass.

Marsh Rose 481054	C	191	Feb	505	23.92	4901	241

Bates, Isabel F., Adelmer Farm, Barrington, Ill.

Adelmer's Alert Beatrice 539842	G	346	Feb	339	25.91	7855	432
Adelmer's Alert Beauty 539843	G	365	Feb	330	21.02	10443	516
Adelmer's Alert Bonnie 539845	G	355	Feb	506	30.63	10168	503
Adelmer's Alert Caprice 559044	F	56	Feb	899	41.55	1796	80
s. Ridglydale's Villamere Alert 213436			D. Tianna's Jane 449807				
Adelmer's Alert Clara 552722	G	215	Feb	753	48.12	6047	317
Adelmer's Alert Columbine 559046	G	59	Feb	1220	53.93	2360	106
s. Ridglydale's Villamere Alert 213436			D. Tianna's Iris 448657				
Adelmer's Alert Honey Sweet 539844	G	344	Feb	579	38.23	8816	477
*Richmont Proserpine 486255	B	122	Feb	1232	62.34	5845	267

Batterman, Henry L., Beaverbrook Farm, Mill Neck, N. Y. ARHT

Beaverbrook Annabelle 548473	F	261	Feb	838	40.68	8683	407
*Beaverbrook Butterball 441381	A	222	Feb	915	52.48	8342	471
†Beaverbrook Florette 628861	G	305	Feb	383	24.16	5273	287
*Beaverbrook Genesta 509643	C	146	Feb	973	47.42	5375	277
Beaverbrook Golden Gift 651525	G	120	Feb	947	39.90	4115	176
Beaverbrook Golden Glow 548472	E	70	Feb	1107	55.13	2648	141
*Beaverbrook Gypsy Joan 509641	C	206	Feb	981	41.02	7744	320
Beaverbrook Iona 655030	G	86	Feb	1159	48.12	3559	147
†Beaverbrook Jessica 635038	G	238	Feb	366	21.60	4252	231
*Beaverbrook Morning Glory 608691	D	67	Feb	1806	77.48	4115	181
†Beaverbrook Navette 635037	G	269	Feb	532	25.05	5935	271
*Beaverbrook Sequel 509646	E	365	Feb	324	19.64	12945	712
Beaverbrook Veronica 635036	G	240	Feb	675	41.11	6519	381
*Bright Lucy 491325	C	285	Feb	746	48.83	9536	560
*Matina 390701	A	137	Feb	1344	61.70	7272	323

Bauckus, H. H., Green Tree Farm, Town Line, N. Y. ARHT

Caesar's Dot of Paynehurst 555046	F	120	Feb	708	40.37	3506	192
Caesar's Sensation of Paynehurst 563547	F	96	Feb	1076	48.00	3788	165
†Criss Cross of Hedgewood 549139	G	305	Feb	246	15.10	8537	450
Greentree Caesar's Marjorie 559446	G	172	Feb	672	44.67	4558	270
Paynehurst Charity 544141	G	365	Feb	159	9.43	10320	540
Valleywood Laughter 533887	A	76	Feb	894	44.43	2357	118

Beasman, Frank B., Fairhaven Farms, Sykesville, Md. ARHT

†Fairhaven Anne's Delight 651038	G	133	Feb	921	46.46	4554	196
†Fairhaven Blue Bell 559298	G	288	Feb	599	29.38	7358	335
*†Fairhaven Genevieve 494704	A	268	Feb	592	28.51	9903	411
†Fairhaven Maizie 651040	G	148	Feb	1017	42.12	5655	203
†Fairhaven Pearl 664255	G	27	Feb	848	40.55		
s. Woodside Supreme 174052 A. R.			D. Fairhaven Lady Q. Supreme 572339				
*†Fairhaven Queen Celia 562437	C	255	Feb	510	21.96	8345	336

Beebe, Charles Philip, Eastleigh Farms, Framingham Center, Mass.
2 day test

Eastleigh Brunette 568109	G	76	Feb	1216	49.50	3320	132
s. Eastleigh Merrymaker 221614			D. Grassland Bremaquel 356552				
Eastleigh Clarice 548832	G	154	Feb	931	49.27	5500	266
Eastleigh Gloria 534468	F	117	Feb	968	46.85	4246	193
Eastleigh Kedoria 472361	C	208	Feb	1127	49.14	9108	384
Eastleigh Memoria 561080	G	140	Feb	781	43.32	4185	218
Eastleigh Mignonette 497929	E	315	Feb	660	37.59	10207	498
Eastleigh Paula 517751	D	70	Feb	1032	51.50	2889	135
s. Eastleigh Merrymaker 221614			D. Bell Boy's Pauline 406723				

Bell, Samuel H., "Rockwood," Dublin, Va. ARHT

†Noble Major's Rose 599315	F	305	Feb	256	15.29	6962	380

Bennett, Hal S., "Benbrook," Salt Lake City, Utah. ARHT

†Boulder Bridge Myrna 594322	G	70	Feb	832	39.87	2098	103
†Cameo of Chicona 609565	E	84	Feb	763	37.42	2445	121
†Chuckanut Irene 637030	B	109	Feb	1087	51.96	4369	213
Clarissa of Prestdale 452292	B	230	Feb	759	39.85	8318	368
†Dametella of Chicona 584597	D	200	Feb	660	40.94	6431	315
*†Dixie Lee of Chicona 533173	A	174	Feb	667	34.02	5569	268
*†Naida of Chicona 533174	A	112	Feb	1081	41.65	4435	187
*†Nancy's Darigold Dot 365915	A	305	Feb	15	.75	9609	386
†Novelda of Chicona 586578	D	168	Feb	783	37.12	5289	241
Paschal of Chicona 524740	A	284	Feb	798	33.44	11869	435
*†Varine of Chicona 536810	A	194	Feb	622	39.05	5858	341

Berberovich, Thomas F., Longacres Farms, Saginaw, Mich.

*Beechnut's Rosie 435627	A	228	Feb	619	22.91	8001	334
Longacres First Lady 512250	E	187	Feb	947	40.36	7123	314
Longacres Princess Kay 571526	G	166	Feb	607	31.00	4187	203
Longacres Vanity 576396	G	352	Feb	405	19.35	7974	344

Berg, John S., Waukesha, Wis. ARHT

†Park's Majesty Flossie 419458	A	169	Feb	738	38.40	5470	267

Bickert, J. H., Marydale Farm, Albia, Iowa. ARHT

*Marydale Cherub's Fanny 509636	D	287	Feb	574	26.49	8398	334
Marydale Fashion's Nira 405513	A	273	Feb	438	22.45	7531	337
*Marydale Headliner's Opal 495779	C	273	Feb	516	27.00	7663	350
Marydale Majesty's Nita 554829	G	299	Feb	500	22.45	7059	316

Biery Guernsey Farms, Incorporated, Franklin, Pa.

Doll's Valiant Happy 521380	D	123	Feb	1451	57.62	6500	265
Eileen's Barbara 511210	C	121	Feb	1019	48.43	5039	231
Franchester Merry Maid 530328	D	127	Feb	1062	55.98	4973	260
Maid's Eileen of Wolf Creek 419225	A	173	Feb	1034	58.74	6801	354
Marilea Gay Boy's Malinda 604146	D	168	Feb	1000	51.14	6447	309
Toots' Sadie 561998	B	178	Feb	1075	51.32	8039	383
Valleywood Cherry Blossom 557333	D	138	Feb	1121	59.53	5702	283

Blair, D. H., Meridian, Idaho. ARHT

Galore's Marie of Hagerman 468915	B	264	Feb	969	44.68	10943	486

Blakeford Farms, Incorporated, Queenstown, Md. ARHT

*Ambassador's Bess 464755	C	344	Feb	748	50.37	12737	688
Blakeford Betty 540190	E	51	Feb	1224	58.91	2210	106
Blakeford Carissa 540193	G	348	Feb	962	52.94	14614	654
*Blakeford Cynthia 506859	E	344	Feb	369	23.99	10590	569
Blakeford Delightful 558647	G	194	Feb	696	37.38	5189	242
Blakeford Fanchon 548359	F	96	Feb	1021	46.69	3832	170
*Blakeford Goldie 501080	E	350	Jan	84	8.54	11977	615
Blakeford Lida 548358	G	302	Feb	724	38.69	9524	420
*Blakeford Marianne 511940	E	269	Feb	652	40.36	8899	450
Blakeford Melody 542366	G	338	Feb	658	35.27	9778	422
Blakeford Music 506865	E	325	Feb	649	39.72	11600	533
*Blakeford Patience 511948	E	244	Feb	923	61.51	9810	531
*Blakeford Peg 511945	E	257	Feb	848	58.39	10279	604
Blakeford Queen Anne 566771	G	97	Feb	854	46.40	3264	157
Blakeford Revelaina 541463	F	176	Feb	970	53.77	7067	323
Blakeford Rosina 566773	G	116	Feb	931	45.37	4369	186
*Blakeford Senorita 520231	E	142	Feb	589	32.79	4317	232
Blakeford Suki 540191	F	273	Feb	569	37.55	6711	386
Blakeford Tilia 548357	G	286	Feb	1168	58.08	12445	539
Blakeford Virgilla 548355	G	335	Feb	487	25.92	8720	423
*Border King's Peggy 449374	A	25	Feb	1353	65.23		
s. Broadland Border King 198142 A. R.			D. Courageous Peggy 361543				
*Border King's Princess Pat 448734	A	151	Feb	1138	67.75	7503	431
*Haven Hills Bessie 395583	A	62	Feb	1831	75.62	3983	165
*Langwater Lovelorn 351413	A	365	Feb	820	44.89	14878	738
*Reveller's Fanny 411270	A	279	Feb	1153	66.53	13660	694
*Slogan's Judith 305134	A	77	Feb	1636	83.14	4714	221

Bodden, C. L., Dinsmore, Fla.

Sunshine's Maxim's Hilda 595723	G	162	Feb	773	49.01	5013	284

Bolender, A. B., Bolendale Guernsey Farm, Muncie, Ind.

Bolendale's Dicta Crescent 613936	G	59	Feb	864	44.76	1805	88
Bolendale's Florene 568318	G	296	Feb	335	19.66	6480	360
Golden Arrow Lindy Lou 623553	G	66	Feb	905	35.48	2321	75
s. Duplicate of Halfred Farms 163851			D. Golden Arrow Lady 455618				
Kenfleur's Dicta Merle 535989	E	278	Feb	529	33.69	7702	407
Kenfleur's Jane d'Or 535990	E	309	Feb	410	25.84	7617	405

Bolton, Charles B., Franchester Farms, Lyndhurst, Ohio. ARHT

*Franchester Admirable 401964	A	84	Feb	1047	49.23	3254	143
s. Franchester Sheik 175145 A. R.			D. Franchester Sapphire 279150				
*Franchester Ambition 430653	A	181	Feb	906	41.34	6894	320
s. Franchester Sheik 175145 A. R.			D. Franchester Countess 237255				
Franchester Noble Maid 569644	G	157	Feb	776	32.45	4687	187
s. Green Meadow Renown 196361 A. R.			D. Franchester Desire 300460				
Franchester Royal Prime 554521	G	317	Feb	690	40.71	9705	495

Bond, G. W. & Son, Prairie Bloom Guernsey Farm, Junction City, Oregon. ARHT

Foremost Blossom of Oak Park 550800 G 212 Feb 734 30.11 5504 255
*†Prairie Bloom Audrey 517693 E 260 Feb 659 36.65 8280 411
*†Prairie Bloom Bonnie 532510 E 123 Feb 645 33.54 3351 166
†Prairie Bloom Charis 589506 G 28 Feb 638 28.27
S. Wandamere Cedric's Radiant 238012 D. Star of Delphi Dell 411584
†Prairie Bloom Clara 578865 G 35 Feb 947 39.77 1165 48
S. Wandamere Cedric's Radiant 238021 D. Susan of Waldo Hills 349761
*†Prairie Bloom Lilly 542172 E 21 Feb 872 47.57
S. Chicona Houdan 218677 A. R. D. Susan of Waldo Hills 349761
*†Prairie Bloom Pet 461291 A 56 Feb 1575 65.21 2842 123
*†Prairie Bloom Princess 438097 A 35 Feb 1087 44.60 1265 51
S. Chicona Madrone 209793 D. Princess New Hope of Kamilche 289339
*†Pride of Prairie Bloom 438099 A 274 Feb 748 42.28 9961 496
*†Selma's Sylvia of Waldo Hills 416920 A 28 Feb 1198 53.31
S. Cascade Radium 163540 D. Selma of Waldo Hills 300446
*Susana of Prairie Bloom 440552 A 365 Feb 356 17.88 13261 569
†Valor's Roma of Oak Park 567948 G 111 Feb 800 26.82 3196 110

Bork Memorial Hospital, William L., Chattanooga, Tenn.

Irene's Delight of Eliada 465305 C 365 Feb 307 18.59 9696 489
Lady Nancy of South Lawn 444935 A 216 Feb 653 28.22 6830 255
Maxim's Cynthia of Hamiltonian 555617 G 324 Feb 627 36.08 9184 446
Renown's Queen Lassie 567871 G 159 Feb 709 33.69 4238 192
Riegeldale King's Charity 521115 D 260 Feb 541 32.58 6695 369

Boswell, H. E., Burkeville Guernsey Farm, Burkeville, Va.

Buttercup's Rosie 558617 F 137 Feb 705 33.88 4042 182
Charlie's Hazel 567993 F 92 Feb 876 40.69 2989 128
S. Charlie of Tip Top Farm 223497 D. Bonnie's Foremost's Hazel 354526
Daisy's Nellie 564350 A 181 Feb 788 40.99 5904 290
Francetta's Swan 581386 G 90 Feb 964 38.85 3197 123
S. Maxim Francetta's Peg 240173 D. Maxim of Burkeville's Swann 478326
Maxim's Sallie 487017 B 199 Feb 802 45.84 6486 328
Peg's Claire May 554060 G 359 Feb 264 17.04 8073 415
Peg's Francetta 558615 F 106 Feb 874 35.31 3332 130
S. Peg's Maxim 193945 D. Maxim's Francetta 376357

Boulder Bridge Farm Company, Excelsior, Minn.

Barbara's Josie of Smithdale 553909 B 171 Feb 1032 55.77 7232 352
*Boulder Bridge Esther 340050 A 352 Feb 493 30.24 11842 620
*Boulder Bridge Helpmate 412286 A 328 Feb 825 44.33 13602 638
*Boulder Bridge Kezia 524102 B 115 Feb 820 37.76 4097 186
Boulder Bridge Kildee 540889 C 355 Feb 1024 44.78 13293 542
Boulder Bridge Laughter 580939 G 365 Feb 351 17.84 11361 502
Boulder Bridge Linneta 580938 F 220 Feb 830 42.38 7370 351
Boulder Bridge Lobelia 557446 G 365 Feb 37 2.10 9518 474
Boulder Bridge Lustre 580929 F 358 Feb 767 47.56 12020 652
Boulder Bridge Mildred 623295 G 78 Feb 1076 48.56 3111 139
Boulder Bridge Mistletoe 623293 G 103 Feb 976 42.10 3713 167
Boulder Bridge Mistress 623296 G 11 Jan 295 14.52
S. Hilltop Fashion Butterfat 192481 A. R. D. Boulder Bridge Keystone 521923
Boulder Bridge Monica 623297 G 76 Feb 1033 46.11 2870 123
Boulder Bridge Naomi 623300 G 29 Jan 909 43.38
S. Boulder Bridge Matchmaker 259502 D. Boulder Bridge Kerna 540901
Boulder Bridge Nola 594325 G 50 Feb 1051 41.44 1831 72
S. Boulder Bridge Matchmaker 259502 D. Boulder Bridge Jasmine 457206
Cecile of Ulao 484362 C 336 Feb 820 47.94 12630 666
*Douglaston Lady Lucy 445871 A 178 Feb 1133 61.86 7921 398
Fairy's Fern of Smithdale 621655 G 255 Feb 731 39.73 7804 372
Madge of Boulder Bridge 623291 G 144 Feb 941 40.18 5285 223
Maisie of Eastview 2d 621347 G 33 Feb 892 33.65 1037 40
S. Boulder Bridge Ivor 240374 D. Maisie of Eastview 536236
Martha of Boulder Bridge 623288 G 81 Feb 1103 53.41 3246 150
Queen's Honey of Smithdale 456665 A 311 Feb 754 55.71 10874 652
Spring Brook's Dot 427905 A 153 Feb 1075 58.29 6779 360

Boyd Farm Company, Yuba City, Calif. ARHT

*†Amanda of Jacinto 525792 B 49 Feb 1508 66.84 2617 116
*†Ann's Rosette of Few Acres 536119 B 196 Feb 511 24.51 5516 266
†Babe of Boyd Farm 586514 E 264 Feb 236 17.06 4395 245
†Boyd Farm Princess Echo 656620 G 21 Feb 432 23.57
S. Happyholme Maida's Prince 235052 D. Trojan's Echo 536127
†Boyd Farm Princess Terry 656617 G 45 Feb 849 38.21 1303 60
*†Catharina of Jacinto 464606 A 144 Feb 707 39.57 4461 245
*†Daffodil of Hughes Place 446099 A 38 Feb 1116 58.05 1493 77
S. Theo-Vale War Cloud 213084 A. R. D. Donna of Hughes Place 259433
†Dolores of Kamilche 488877 A 274 Feb 337 18.90 5945 282
*†Edfu of Boyd Farm 588690 E 210 Feb 461 23.56 5533 269
†Estelle of Kamilche 438601 A 269 Feb 269 15.61 5747 281
†Estelle Silver Gale 596770 D 106 Feb 610 26.67 2918 148
†Fay's Barbra of Boyd Farm 630352 G 63 Feb 866 33.80 1948 81
†Fay's Catharina of Boyd Farm 650994 G 108 Feb 737 36.42 3095 161
†Fay's Libby of Boyd Farm 565342 G 185 Feb 609 31.95 4639 244
†Fay's Sally of Boyd Farm 630347 G 212 Feb 587 26.43 5297 228
†Fay's Wauneta of Boyd Farm 562707 G 236 Feb 574 31.62 6140 304
*†Gipsy Girl of Rainier View 503986 A 205 Feb 510 24.52 4887 214
†Gipsy of Boyd Farm 586510 D 22 Feb 908 46.70
S. Fir Ridge Ultra Dreamer 217315 D. Gipsy Girl of Rainier View 503986
*†Glonera of Jacinto 464602 A 266 Feb 411 23.98 8707 425
*†Griselda of Boyd Farm 586513 E 268 Feb 340 22.11 7299 366
*Ina of Jacinto 464612 A 142 Feb 700 37.83 4825 248
*†Irene of Kamilche 488876 A 210 Feb 504 31.66 5285 283
*†Jewell Premier Lass 586519 E 175 Feb 569 27.61 4441 206
*†Lelia of Jacinto 464601 A 65 Feb 1281 62.66 3075 153
*†Lucia of Boyd Farm 586516 E 220 Feb 562 33.73 6533 343
*†Marlene of Jacinto 525786 B 301 Feb 427 25.16 9052 437
*†Marymoor Hope 531329 D 89 Feb 778 35.88 2861 139
*†Marymoor Kauina 529236 B 250 Feb 499 27.44 7818 326
*†Marymoor Merenya 491982 A 232 Feb 570 28.93 7609 326
†Marymoor Moeris 503348 A 261 Feb 306 13.21 6393 295
*†Marymoor Twinks 499352 A 73 Feb 1146 55.15 2878 143
†Master's Dolores of Boyd Farm 565343 G 194 Feb 353 18.56 2665 138
†Master's Leta of Boyd Farm 565341 G 157 Feb 661 30.41 3975 205
†Master's Mento of Boyd Farm 630344 F 238 Feb 519 25.71 5874 289
*Maybeam of Jacinto 525793 C 288 Feb 522 31.33 9118 419
*†Mona of Jacinto 525794 B 33 Feb 1075 52.47 1224 59
S. Lilly-Maid's Foremost of Fairview Home 149972 A. R. D. Vanya of Jacinto 432724
*†Patsy of Boyd Farm 582076 E 305 Feb 7 .60 5922 316
†Patsy of Delphi Dell 424918 A 47 Feb 1186 43.30 1836 73
*†Pearl of Kamilche 488875 A 286 Feb 412 21.86 6470 304
†Polly of South City 394555 A 305 Feb 64 3.96 7541 420
†Princess Dessia of Boyd Farm 630345 G 283 Feb 523 28.28 6706 337
†Princess Estelle of Boyd Farm 562710 G 178 Feb 430 24.93 3513 186
*†Princess Georgia of Boyd Farm 586517 D 146 Feb 454 26.76 3167 176
†Princess Irene of Boyd Farm 565340 G 194 Feb 462 27.49 4267 230
†Princess Judy of Boyd Farm 562706 G 234 Feb 249 14.21 4133 208
†Princess Kathleen of Boyd Farm 630348 G 205 Feb 439 24.94 4404 231
Princess Kauina 630351 G 136 Feb 640 29.79 3385 153
†Princess Khi Khi of Boyd Farm 562708 G 296 Feb 378 24.95 6379 375
†Princess Lively 630349 G 224 Feb 451 24.29 6005 291
†Princess Moeris of Boyd Farm 562711 G 159 Feb 569 28.47 3878 186
†Princess Pearl of Boyd Farm 630346 G 234 Feb 376 23.17 4772 257
*†Princess Sally of Boyd Farm 586511 D 51 Feb 1320 64.71 2365 121
*†Princess Wauneta of Boyd Farm 586520 D 93 Feb 968 44.08 3760 168
*†Quin of South City 463407 B 248 Feb 408 23.64 7052 352
*†Quin's Chime 596773 E 151 Feb 464 28.31 3244 176
*†Shirley of Jacinto 464610 A 126 Feb 928 46.88 5318 242
*†Theo-Vale Darnella 470737 B 202 Feb 448 23.33 4577 240
*†Theo-Vale Dazey 470741 B 151 Feb 663 31.82 4464 212
*Theo-Vale Genesta 470736 B 295 Feb 377 20.76 6081 298
*†Theo-Vale Gypsy 457269 B 234 Feb 458 20.59 6256 275
†Theo-Vale Jewell 446679 A 243 Feb 212 11.70 4166 191
†Theo-Vale Leta 446681 A 234 Feb 325 20.41 5088 273
*†Theo-Vale Zada 470738 B 250 Feb 356 21.16 7089 326
*†Trojan's Delia 536133 D 286 Feb 354 18.63 6258 288
†Trojan's Delight 536132 B 22 Feb 816 46.80
S. Jane Garden Trojan 201047 A. R. D. Saylor's Delight 175277

Brant, D. O., Brant Rancho, Canoga Park, Calif. ARHT

*Adohr Verna 424314 A 307 Feb 864 43.73 12893 595
*Andora of Willow-wood 314066 A 308 Feb 515 30.27 10539 489
*Ashmere's Romona 424676 A 185 Feb 1046 52.84 8492 396
*Bet's Fern of High Hill 502680 B 347 Feb 822 44.16 14010 671
*Bet's Josette of High Hill 371281 A 348 Feb 856 43.44 13265 590
*Bet's Lady of High Hill 411295 A 263 Feb 892 42.99 11182 459
*Bet's Susan of High Hill 411296 A 100 Feb 1252 49.73 4869 192
Blanca of El Verano 473012 B 234 Feb 985 48.67 9917 466
Butterfat Glenn Lady 480942 A 25 Feb 1316 67.52
S. Butterfat Bonny Rex 201733 D. Fleurette's Glenngirl 399490
*Cooper Oaks Starless 427710 A 271 Feb 703 43.30 9388 516
*Dewilla of Maple Lawn Farms 450697 A 101 Feb 1260 53.05 5057 195
Dorothy's May of Meadow Lark 390133 A 61 Feb 1368 60.19 2890 127
*Duke's Pearl of Broadview 432243 A 357 Feb 598 34.10 13462 677
*Evalina of El Verano 398363 A 175 Feb 1249 54.97 10082 427
Forges Amy 575715 G 109 Feb 977 38.82 4165 156
Forges Sequel Hope 568025 G 143 Feb 769 25.22 4688 175
S. Imp. Bickleigh Sequel 122548 A. R. D. Forges Ruby Hope 355513
*Frankland Cherryglo 500204 A 42 Feb 1254 46.78 1904 71
S. Langwater Gloaming 188178 A. R. D. Langwater Cherry Blossom 307370
*Frankland Giralda 466022 A 162 Feb 1766 70.15 10995 414
Frankland Gladys 639977 E 90 Feb 685 33.17 2241 100
Frankland Gloriance 579785 D 310 Feb 491 27.88 8886 451
*Frankland Godiva 389797 A 334 Feb 743 39.17 12627 582
*Frankland Graciela 513043 A 64 Feb 1806 71.53 3989 169
*Frankland Lucinda 520654 A 139 Feb 1252 60.61 6983 296
Frankland Lucretia 622228 F 365 Feb 555 31.49 10167 513
Frankland Marta 625897 E 142 Feb 801 41.66 4657 233
S. Frankland Cherry-Reliance 216272 D. Frankland Martha 466021
*Frankland Rhoda 489361 A 326 Feb 531 28.16 10531 462
*Frankland Roscrana 520653 A 345 Feb 654 41.02 13390 682
*Frankland Roselyn 371390 A 66 Feb 1282 55.64 3075 126
*Fresno Bonnie Verbena 426725 A 217 Feb 637 35.46 7812 369
*Fresno Lily 466381 B 287 Feb 764 42.07 10059 483
*Gold Nugget of Golden View 301629 A 243 Feb 898 38.26 10158 438
*Happyholme Sol's Princess May 437463 A 365 Feb 189 8.46 13901 588
*Horse Shoe C. Eve 413764 A 64 Feb 1569 59.18 3491 139
*Ladderlook Hopeful 408949 A 99 Feb 1553 68.65 5783 246
*Ladderlook Nerita 360185 A 21 Feb 915 51.53
S. Ladderlook Debonair 172531 D. Nerissa's Lady of Leyden 204887
Lisle of El Verano 452057 B 346 Feb 817 39.22 14425 637
*Maple Lawn Conchita 458766 B 336 Feb 687 35.55 10607 489
*Maple Lawn Farms Louise 408017 A 176 Feb 832 40.02 7355 344
*Maple Lawn Lila 487769 B 69 Feb 1618 55.03 3771 142
Maple Lawn Lillian 546569 G 365 Feb 86 4.27 12029 528

*Mayunsook Doris 411314	A	265	Feb	688	35.81	9878	463
Mona of El Verano 416521	A	183	Feb	869	37.64	7134	266
*Oaks Farm Gazelle 339144	A	299	Feb	488	25.38	10953	507
*Rancho Banner's Lassie 402842	A	151	Feb	977	49.58	6173	290
*Rancho Cherub's Golden Betty 453145	A	184	Feb	836	40.25	7254	349
*Rancho Cherub's Twinklestar 464706	A	360	Feb	694	33.84	12489	602
*Rancho Chief's Beauty R. 435849	A	185	Feb	933	38.94	7893	333
*Rancho Chief's Maxine 408569	A	349	Feb	370	17.10	10740	433
*Rancho Fred's Merry Lady 349234	A	312	Feb	676	30.91	11594	491
*Rancho Gallant's Elsie 510855	A	100	Feb	1155	56.26	4955	246
*Rancho Golden Isabella 391072	A	142	Feb	964	42.83	5892	252
*Rancho Gold Retta 372732	A	105	Feb	1074	44.07	4217	165
*Rancho Gold Vera 377072	A	363	Feb	439	24.02	11071	534
*Rancho Hermit's Rose Queen 390413	A	307	Feb	668	36.75	11529	519
*Rancho Honor's Heartease 555473	D	310	Feb	514	27.50	10276	476
*Rancho Prince's Louise 339121	A	176	Feb	942	42.41	7016	313
*Rancho Rapidan's Millicent 407641	A	331	Feb	666	48.14	12937	645
*Rancho Reliable's Excellence 490746	A	336	Feb	524	30.74	9876	503
*Rancho Stalwart's Debutante 507502	A	99	Feb	1528	71.36	5877	268
*Rancho Stalwart's Rosetta 510858	A	151	Feb	927	46.20	6005	289
*Rancho Starlight's Royalkiss 431362	A	284	Feb	656	34.22	10089	458
*Rancho Star's Girl 498667	A	223	Feb	847	40.42	8692	390
*Rancho Starspangled Empress 510859	A	274	Feb	693	41.59	9510	511
*Rancho Star's Primrose 437867	A	193	Feb	803	40.51	7105	315
*Rancho Star's Rosebud Lady 510857	A	273	Feb	637	30.61	9192	414
*Rancho Whiteface Bonnie 465410	A	217	Feb	820	39.70	8384	389
*Rancho Whiteface Dame 484831	A	181	Feb	958	45.32	7326	325
*Rancho Whiteface Pansy 427010	A	237	Feb	1061	46.28	11848	477
*Rancho Whiteface Retta 2d 418336	A	70	Feb	1413	55.53	3283	147
*Rancho Whiteface Violet 524734	A	185	Feb	1085	53.93	8662	441
Valeria of El Verano 446877	A	332	Feb	814	43.14	15021	680
*Valerie of Maple Lawn Farms 352030	A	254	Feb	755	37.26	9594	405

Briel, B., Savage Farm, Sandston, Va.

Benton's Vera May 548276	F	163	Feb	993	52.94	6472	322
Byrnely Fruit Cake 564733	G	194	Feb	801	44.59	6488	336
Christmas Glory 518597	E	277	Feb	526	33.01	7565	419
Fox Dean's Hattie 418943	A	221	Feb	935	55.57	8427	448
*Homestead Foremost's Ivy 427362	A	243	Feb	451	27.47	8764	462
Lagrange Renie 563443	G	163	Feb	1100	51.73	6640	312
Savage Farm Daisy 562436	G	180	Feb	825	39.60	5435	250
Savage Farm Melody 465797	C	358	Feb	851	45.71	13059	663
Savage Farm Nellie's Duchess 546380	G	365	Feb	585	30.92	11366	589
Savage Farm Pansy 499272	D	365	Feb	528	30.54	12538	654
Savage Farm Prince's Pride 506512	E	358	Feb	826	48.49	12439	645
Savage Farm's Butterfat's Ann 567050	G	197	Feb	904	47.83	6994	317
Savage Farm's Ester 567049	G	180	Feb	862	40.87	6401	299
Savage Farm's Gertrude 567048	G	154	Feb	1081	56.56	6402	309
Savage Farm's Natalie's Nan 567051	G	181	Feb	759	41.00	5547	272
Savage Farm's Nellie 532828	G	365	Feb	265	15.41	10714	558
Savage Farm Sue 506513	E	294	Feb	809	42.81	10634	499

Briggs, Joseph S., Ashland Farm, Yardley, Pa. ARHT

Ashland Princess Buttercup 502957	D	339	Feb	39	2.22	7292	361
Ashland Princess Pansy 497518	D	343	Feb	364	22.03	8932	466
Ashland Princess Pauline 556136	F	142	Feb	806	42.36	4426	239
Ashland Princess Rosebud 649534	F	126	Feb	806	40.58	3759	171
Ashland Rosetta 492957	D	316	Feb	61	3.22	8089	345

Briggs, Joseph S. & Mabel, Ashland Farm, Yardley, Pa. ARHT

Ashland Dolly 566426	G	164	Feb	567	34.04	3615	203
Ashland Doris 541733	F	331	Feb	659	32.98	9556	432
*Ashland Gifted Dora 384380	A	222	Feb	514	25.98	7314	331

Briggs, Mabel R., Ashland Farm, Yardley, Pa. ARHT

Ashland Fanciful 556134	G	238	Feb	575	29.34	5962	289
*Ashland Fancy 374693	A	86	Feb	1241	55.12	3914	177
*Ashland Gifted Beauty 405952	A	319	Feb	59	3.45	8325	376
Ashland Lady Belle 456612	B	364	Jan	103	5.38	9780	445
Ashland Lady Faith 443120	A	205	Feb	733	39.18	6325	320
*Ashland Ultra Flora 399066	A	39	Feb	1119	54.31	1493	76
s. Ashland Ultra Rex 188671	D. Florham Midget 142034						

Brown, Charles, Brownlea Farm, Mansfield, Ohio. ARHT

*Brownlea Crystal 547365	B	163	Feb	1072	41.28	7060	287

Brown, Charles G., Est., Brownlea Farm, Mansfield, Ohio. ARHT

Brownlea Merry Queen 632670	G	275	Feb	640	30.30	8950	347
Brownlea Merry Rosebud 632669	F	292	Feb	715	37.16	9500	419

Brown, Donaldson, Mount Ararat Farm, Port Deposit, Md. ARHT

*Bolton's Rilma Rose 514635	D	98	Feb	929	51.31	3775	212
Butterfat's Dell 527494	F	361	Feb	688	42.39	11647	593
Butterfat's Dewdrop Rose 526658	F	280	Feb	500	28.54	8028	407
Challenger's Dollie S. 478825	D	309	Jan	171	11.83	7791	450
Challenger's Flo Adelaide 540087	F	212	Feb	811	43.32	6312	320
Challenger's Nella 540089	G	201	Jan	183	10.03	3491	175
Challenger's Procris Rose 540086	G	346	Feb	612	39.81	8785	520
*Cherub's Diana May 426749	A	260	Feb	717	36.39	9149	452
*Cherub's Jethro Delphinium 478806	A	50	Feb	1450	65.56	2604	122
s. Cherub's Royal Challenger of Shorewood 97614 A. R.						D. Marberne Delphinium 183742	
*Cherub's King's Bessie 479597	A	39	Feb	1269	63.59	1770	94
s. Cherub's Royal Challenger of Shorewood 97614 A. R.						D. Rose King's Bessie 313641	
*Cherub's May Rosalie 478811	B	254	Feb	849	49.03	9384	509
*Cherub's Pauline 478798	A	41	Feb	1183	59.99	1699	93
s. Cherub's Royal Challenger of Shorewood 97614 A. R.						D. Cosquay's Pauline 255722	
*Jethro's King's Paula 478822	B	148	Feb	866	45.81	5270	264
Jethro's May 527496	G	365	Feb	191	10.23	9709	479
Jethro's Rosalie 540088	G	295	Jan	199	10.29	6582	320
Jethro's Senatora 526654	E	147	Feb	775	38.54	4713	207
*Jethro's Yeoman's Golden 478819	B	202	Feb	898	42.84	7995	362
*King's Beda Flo 360113	A	172	Feb	754	38.25	5607	276
*Monsieur Golden's Henrietta 289644	A	313	Feb	645	35.77	10706	507
*Monsieur's Cora 479594	A	300	Feb	619	35.39	10264	521
Mt. Ararat's Butterfat Jane 555123	G	90	Feb	1002	49.41	3459	162
Mt. Ararat's Butterfat Jolly 545901	G	132	Oct	510	31.75	2754	147
Mt. Ararat's Butterfat Seneca 549363	G	224	Feb	666	31.48	5680	256
Mt. Ararat's Calais Lady 549367	F	106	Feb	1018	46.63	4059	180
Mt. Ararat's Cherub Ida 558490	G	59	Feb	989	41.86	2154	99
Mt. Ararat's Cherub Lucille 545899	G	167	Jan	198	10.20	3437	168
Mt. Ararat's Iris 562237	G	50	Feb	814	39.35	1544	71
s. Henrietta's Merry King 237552	D. Jethro's King's Flo 478831						
Mt. Ararat's Rose Felois 549365	F	72	Feb	654	36.73	1818	102
*Princess' Valiant Minervine 517486	C	95	Feb	1025	54.46	3953	188
Rex's Carmona Trixie 567519	G	105	Feb	737	38.59	3060	149
Rex's Romance of Bolton 567518	G	130	Feb	827	45.44	4489	224
*Rosebud's Monsieur's Countess 408843	A	236	Feb	717	42.60	8480	432
Valleywood Lady Luck 613871	G	171	Feb	527	31.36	4315	227
Valleywood Princess 613863	F	269	Feb	689	37.16	7879	392

Brown, Henry M., Savada Farms, Whitesboro, N. Y. ARHT

Lakeside Leah 429514	A	273	Feb	539	32.10	6625	343
Savada Farms Circe 541190	G	312	Feb	509	29.54	7512	406
†Savada Farms Diane 563452	G	148	Feb	677	32.43	3702	169
*Savada Farms Melba 502478	D	235	Feb	759	48.22	8102	428
*Savada Farms Mingtoy 400967	A	334	Feb	280	14.88	9471	467
*Savada Farms Princess 430058	A	365	Feb	94	5.73	13003	600
Savada Farms Siren 541191	F	103	Feb	760	39.07	3071	154

Brown, J. A., Est., Brown Ranch, Capitola, Calif.

*Santa Cruz Holliston Dell 484722	C	226	Feb	872	43.34	8670	379
Santa Cruz Holliston Destiny 535336	F	314	Feb	639	37.89	8359	438
Santa Cruz Prince's Carrie 432306	A	163	Feb	1081	43.67	7147	299
Santa Cruz Prince's Rita 445743	A	136	Feb	1109	43.28	5849	215

Browning, P. W., Moughon Farm, Riverdale, Md.

Moughon F. Ellen's Fairy 550465	G	288	Feb	887	44.91	11389	557
*Moughon Golden Marjorie 479332	D	301	Feb	866	43.58	11317	541
Moughon Petunia 469165	A	312	Feb	532	29.63	9844	503

Bryan, Amos, Meadow Spring Farm, Perkasie, Pa. ARHT

Meadow Spring Amanda 518961	E	365	Feb	136	8.64	8482	425
†Meadow Spring Butterfat Nell 561454	G	290	Feb	598	30.81	7439	340
Meadow Spring Choice 579155	G	73	Feb	726	29.42	2072	86
Meadow Spring Dolly 2d 327058	A	307	Feb	579	31.13	12055	564
Meadow Spring Gladys 6th 536423	E	86	Feb	884	38.83	2799	117
Meadow Spring Gloria 536422	E	165	Feb	692	33.84	4619	205
Meadow Spring Guernie Rose 493791	C	243	Feb	663	32.93	7486	352
†Meadow Spring Jean 493787	B	126	Feb	656	33.82	3536	174
Meadow Spring Nell 5th 410559	A	365	Feb	77	3.98	12713	576
Meadow Spring Patsy Joyce 449337	A	306	Feb	602	32.72	9153	455
Meadow Spring Sally 410557	A	314	Feb	56	2.63	9138	366
Meadow Spring Slogan Bebe 518960	D	217	Feb	572	34.34	6634	318
Meadow Spring Starlight 8th 461612	B	194	Feb	720	33.45	6446	285
†Meadow Spring Sunshine 561455	G	263	Feb	570	32.95	6137	303
Meadow Spring Twilight 463886	B	330	Feb	666	37.73	11004	515

Bryan, Paul S., Meadow Spring Farm, Perkasie, Pa. ARHT

Maridel of Edgewood Farm 526476	D	78	Feb	1157	51.37	3254	144
River View Mona 446669	A	95	Oct	353	16.71	3475	149

Buckingham, S. McLean, Mount Fair Farm, Watertown, Conn.

Heartsease Butterfat Wilma 536930	G	365	Feb	619	37.23	11171	587

Buckley, H. H., Cathedral Farms, Oneonta, N. Y. ARHT

Cathedral Areta Rilma 555253	G	268	Feb	707	46.05	8240	454
*Cathedral Betty's Belle 436662	A	150	Feb	1120	56.13	6486	319
Cathedral Dorothy's Lass's Kate 555257	G	179	Feb	735	45.81	5272	298
*Cathedral Kate S.'s Kate 470570	A	110	Feb	1346	73.49	5313	272
Cathedral Kate S.'s Sister Kate 555252	G	334	Feb	715	47.39	11043	611
Cathedral Princess Rilma 555251	F	212	Feb	816	48.17	6799	364
Marcy Farms Rilma Marie 513544	E	365	Feb	820	38.54	16051	693
*Sadie's Cathedral Kate 467877	A	48	Feb	1673	73.78	2769	122
s. Saugerties Royal Sequel 159031 A. R.						D. Allenholm Sadie 267894	
*Sequel's Cathedral Rilma 467876	B	136	Feb	1166	57.18	5840	288

Burch, Florence S., Burch Dairy Farm, Florence, S. C. ARHT

Clarabell's Duchess 520929	F	365	Feb	174	8.69	11368	521

Burch, R. A., Burch Dairy Farm, Florence, S. C. ARHT

Burch's Sadie Mae 642542	G	280	Feb	733	30.29	7904	334
*Harrietta's Jane 469346	C	304	Feb	906	40.07	11694	503

Burden, James A., Est., Woodside Farm, Syosset, N. Y.

*Caravan of Woodside 443289	A	177	Feb	895	52.58	6592	367
Daisy Flossy of The Burgess 422714	A	151	Feb	1083	45.61	6729	299
*Edelba Martha of Hillwood 387665	A	273	Feb	864	45.37	11166	544
*Geraldine of Woodside 507952	D	203	Feb	742	46.16	7229	367
*Prima Donna of Woodside 457103	A	66	Feb	1253	48.14	3059	122
Scherezade of Woodside 457105	A	177	Feb	742	41.73	6261	309
Wonder of Woodside 474809	D	326	Feb	1130	65.24	15367	797

Bureau of Dairy Industry, Beltsville, Md

*Cavalier's Raider Belle 422447	A	288	Feb	755	43.74	9002	472
Line Cavgen Belle 532366	B	141	Feb	852	38.01	5282	229
Line Cavgen Raider Belle 598670	G	295	Feb	645	33.75	7699	365
Line Gencav Amelia Gaiety 598674	G	44	Jan	789	36.55	1045	46
Line Gencav Mirat 554697	F	258	Feb	619	34.81	6429	340
Line Gencav Pride Dorcas 598677	G	90	Feb	741	33.16	2382	105
*Line General's Cavalier Dorcas 532364	B	110	Feb	939	47.37	4245	196
*Raider's General Cavalier Lola 439238	A	117	Feb	955	34.99	4639	200

Bureau of Dairy Industry, Columbia, S. C.

*Cavalier's Amelia Rose 368447	A	88	Feb	1063	53.92	3482	176
*General's Cavalier Amelia Rose 466844	A	259	Feb	678	41.29	8456	441
*General's Cavalier Ameosa 477128	B	343	Feb	606	35.46	10405	558
*General's Cavalier General Dora 466848	A	353	Feb	157	12.06	6066	331
Sequel's Amelia Rose 598671	G	319	Feb	827	43.83	10192	480
Sequel's Cavalier Amelia Rose 598669	G	319	Feb	604	32.46	8854	437
Sequel's Cavalier Fern 554699	F	273	Feb	566	35.82	8015	396

Burns, Arthur C., Darby Maple Farms, Milford Center, Ohio. ARHT

Jacqueminot's Mary Ann 370183	A	165	Feb	634	33.52	4707	247
Spot of Lu-Jor Farm 515472	C	42	Feb	1369	66.68	2021	98
S. Five Points Andy 214527		D. Chief's Buckeye Girl 278870					

Burns, Arthur C. & Sons, Darby Maple Farms, Milford Center, Ohio. ARHT

Darby Maple Dorothy 551967	E	42	Feb	1029	45.80	1521	67
S. Ohio Golden Cedric 233599		D. Ruth Ann Katinka 300239					
Kate Katinka 380421	A	164	Feb	677	32.25	4151	200
Lucille's Fawn 460047	A	120	Feb	929	37.74	4470	182
Nanny of Lu-Jor Farm 532149	E	149	Feb	662	33.65	4238	194
Nan of Lu-Jor Farm 535748	E	87	Feb	861	42.37	3043	158
Narcissus's Marigold 519787	D	202	Feb	633	29.34	5183	228
Pauline's Rosalee 556984	F	151	Feb	644	34.60	3954	198
Studebaker Farm's Bridesmaid 605275	E	188	Feb	622	34.33	5064	240
Willow Brook's Dixie 425241	A	202	Feb	607	27.10	5502	249

Burroughs, C. F., Bayville Farms, Lynnhaven, Va. ARHT

Acrobat's Itchen of Bayville 558323	G	281	Feb	581	31.05	6295	329
Bayville Bi's Cupid 590986	G	83	Feb	628	31.73	1904	91
Bayville Champion's Cornflower 629552	D	310	Feb	1069	53.92	11849	602
*Bayville Champion's Dimple 452159	A	331	Feb	886	45.22	13106	679
Bayville Champion's Gladine 638804	G	256	Feb	640	31.18	5982	262
Bayville Glamour's Gay Mary 558315	G	334	Feb	459	31.63	7914	420
Bayville Hermes Grape Vine 590983	G	61	Feb	764	37.22	1637	75
Bayville Illustrator's Countess 570191	G	203	Feb	764	40.00	5702	280
Bayville Illustrator's Rosebud 570196	G	118	Feb	703	38.55	3237	167
Champion's Bayville Marge 545927	F	283	Feb	702	39.21	7486	390
Champion's Pride Lady 545923	G	322	Feb	722	42.10	9709	516
Champion's Viola of Bayville 558314	F	117	Feb	704	34.50	3028	150
Darnley's Southern Lass 506552	C	201	Feb	1033	51.79	7534	338
Dasia's Princess of Oak Crest 556147	A	61	Feb	1103	50.74	2262	110
*Dimple of Mobjack 6th 266677	A	331	Feb	967	48.07	13534	662
Fawn's Carnation of Bayville 558317	F	105	Feb	722	31.57	2847	130
Fawn's Rose of Bayville 569018	G	154	Feb	665	30.59	3807	187
Gaylark's Pollyanna of Bayville 558326	F	109	Feb	622	30.93	2465	123
Glamour's Gertrude of Bayville 558329	G	256	Feb	528	26.05	4732	243
Glamour's Lady of Bayville 570187	G	201	Feb	945	49.73	7191	336
Glamour's Octavia Maid 558330	G	237	Feb	653	35.69	6017	318
Golden's Anna Page of Bayville 558313	G	284	Feb	625	33.13	6753	366
Golden's Hilda of Bayville 558321	G	280	Feb	638	33.83	7238	377
Golden's Lassie of Bayville 558325	G	304	Feb	658	35.38	7507	377
Golden's Ruth of Bayville 545934	G	290	Feb	614	31.13	7065	352
Master's Vinette of Bayville 570195	G	127	Feb	619	31.60	2923	148
Maxim's Bayville Juanita 528929	E	147	Feb	767	37.09	4773	224
Maxim's Bellinda of Bayville 545930	F	101	Feb	784	37.33	3023	145
Maxim's Cherry of Bayville 580117	G	142	Feb	604	33.80	3536	184
Maxim's Frances of Bayville 558324	F	127	Feb	748	35.10	3719	178
Maxim's Gladys of Bayville 558316	G	215	Feb	703	38.81	5691	286
Maxim's Nita of Bayville 570192	G	192	Feb	534	26.19	4242	198
Maxim's Ultra Bell of Bayville 569019	G	198	Feb	594	29.65	4378	208
*Ruayne Hermes Queen 486657	G	317	Feb	618	33.28	8864	481
Ultra's Busy Bee of Bayville 558319	G	237	Feb	479	24.81	4210	199

Burrows, George L., 3d, The Burrows Farm, Saginaw, Mich. ARHT

Prospect's Dot 577809	G	144	Jan	702	36.25	4000	195

Campbell, George J., Codorun Farms, York, Pa.

Betty Girl's Jean 422620	A	106	Feb	752	34.33	4582	199
Codorun Farms Lavinia 567459	G	45	Feb	881	41.77	1426	67
S. Flying Hill Country Light 224088		D. Lilybet of Ellerslie 440550					
Codorun Farms Lucille 567458	G	44	Feb	944	44.57	1435	67
S. Flying Hill Country Light 224088		D. Thornton's Lindy's Gaiety Girl 462343					
Codorun Farms Winne 567457	G	37	Feb	1128	54.04	1449	69
S. Flying Hill Country Light 224088		D. White Oak Lassie 453262					
Codorun Normina 573323	G	34	Feb	1158	49.24	1364	58
S. Flying Hill Country Light 224088		D. Nancy Rosy of Krout's View 469905					
Codorun Winnie 578734	G	69	Feb	1103	55.61	2792	135
S. Flying Hill Country Light 224088		D. Wilda of Ridgeway 475001					
Elizabeth Glenn of Riveredge 420250	A	226	Feb	727	32.60	8790	370
Esther of Codorun 543091	G	263	Feb	885	49.05	9739	488
Homestead Select's May Flower 499285	D	365	Feb	71	3.41	14077	603
Lilybet of Ellerslie 440550	A	197	Feb	967	43.42	7715	334
Pebble Hill Cavalier's Jonquil 530240	G	364	Jan	679	43.23	10294	557
Princess of Lystra 3d 433529	A	334	Feb	578	29.12	11871	525
*Raider's Rhoda of Bolton 377763	A	273	Feb	718	36.56	9990	457
Thornton's Early Dawn 425166	A	87	Feb	1250	61.51	4115	204
Thornton's Lindy's Gaiety Girl 462343	A	181	Feb	894	53.14	6943	353
Woodholm's Angelina 425290	A	301	Feb	847	43.22	12396	542
Woodholm's Cherubim 485411	D	365	Feb	116	5.95	10842	466

Campbell, J. A., Oak Park Guernsey Farm, Amity, Oregon.

*†Barbara of Oak Park 459193	A	221	Feb	523	27.76	7363	399
*†Bessie of Oak Park 460737	A	181	Feb	524	30.71	4503	248
Eva of Oak Park 567944	G	199	Feb	636	31.81	5376	258
†Glory of Oak Park 567949	G	160	Feb	518	26.44	4065	179
†Patsy of Oak Park 567947	G	161	Feb	580	27.36	3976	174
†Royal Vada of Oak Park 477559	C	269	Feb	553	34.37	7187	380
*Ruthilda of Oak Park 411040	A	255	Feb	380	21.68	6972	363
*†Skippy of Oak Park 612079	C	197	Feb	952	44.74	7400	333
*†Valor's Fancy of Oak Park 534681	E	247	Feb	278	15.09	6648	280
*†Valor's Joanna of Oak Park 533187	F	305	Feb	131	7.12	8568	356
*Valor's Josephine of Oak Park 533185	F	306	Feb	475	24.96	8120	373
*†Valor's Pansy of Oak Park 518350	F	305	Feb	128	6.81	8127	350
*†Valor's Rhoda of Oak Park 533184	E	200	Feb	629	28.96	6621	343
†Veda of Oak Park 567942	G	281	Feb	644	36.32	8146	399

Canavarro, G. de S., Erinton, Queenstown, Md. ARHT

Broadland Emerald 472986	B	217	Feb	657	42.71	5489	393
*Broadland Marcia 400784	A	38	Feb	1371	60.75	1779	78
S. Green Meadow Ambition 146344 A. R.		D. Green Meadow Marcelle 343099					
Buttercup Lillie's Spot 490224	A	38	Feb	1474	70.79	1911	91
S. Actaeon's Guard of Hill Girt 169692		D. Buttercup Lillie of Clear View 328776					
Contender's Princessa 567585	G	82	Feb	856	44.21	2743	138

Candler, John S., Mileybright Guernsey Farm, Decatur, Ga. ARHT

*Actor's Ellen 542237	A	321	Feb	542	26.08	10507	424
Conquest Pride of Mileybright 373415	A	79	Feb	631	29.89	1935	84
Martha Erwin 517240	D	365	Feb	106	5.59	10302	457
Mileybright's Empress Margurite 574948	F	230	Feb	533	25.45	4935	219
Mileybright's May May Joena 464996	A	65	Feb	844	46.17	1831	93
S. Appletree Point Marose Conquest 94066		D. Lovell Park Joena 133746					
Mileybright's Princess Fantine 562377	E	205	Feb	731	37.28	5617	263
Pallotta's Rena of Mileybright 528080	D	178	Feb	837	35.52	5566	201
Resolute's Lady Katherine 518321	C	365	Jan	406	21.85	10512	449
*Rosebud's Lady of Mileybright 425770	A	319	Feb	732	37.35	11368	513
Rosia Lea of Mileybright 519827	A	263	Feb	649	32.34	8188	357

Carlson, C. I., Shady Oak Dairy, Greensboro, N. C.

Alberta of Skugget 619723	F	248	Feb	712	31.15	7124	287
Danwater Cherry 371573	A	155	Feb	891	37.18	5836	220
Flavia's Rose Sue 496600	B	135	Feb	981	57.61	5303	274
*Margerie of Gasokindabo of B. R. 453703	A	164	Feb	908	40.52	5977	246
Shamrock's Roxie 537956	A	83	Feb	1080	51.22	3308	146

Carroll, P. A., Doughoregan Manor Farm, Ellicott City, Md.

Beauty's Cherry of Fulton 565187	G	258	Feb	844	45.83	9334	436
Ivakota's Proud Lady 387328	A	365	Jan	143	7.46	12886	559
Manor Annie Laurie 540172	E	212	Feb	854	43.91	7629	339
Manor Easter Lilly 516134	D	224	Feb	934	48.75	9313	451
Manor Grace 571253	G	156	Feb	864	40.29	5447	262
Manor Sue 455309	A	238	Feb	684	39.31	8588	435

Caughman Brothers, Golden Glow Farm, Lexington, S. C. ARHT

Count's Gippy Beatrix 444520	A	271	Feb	821	45.17	9957	487
Golden Glow Bobbie 621837	G	236	Feb	789	37.92	7175	317
Golden Glow Cora 580446	E	289	Feb	625	34.39	8197	380
Golden Glow Grace 460670	B	334	Feb	738	43.78	11349	547
Golden Glow Mary 580448	F	201	Feb	594	32.50	5057	256

Ruby's Sybyl 560382	B	210	Feb	1058	46.68	8396	347
Sunny Hill Picotee Zefir 488417	B	115	Feb	1146	50.33	4943	213
Sunshine's Maggie Link 485271	C	216	Feb	625	32.42	6195	305
Watershed's Majesty Patricia 557802	G	365	Feb	426	22.45	11616	519
Watershed's Majesty Scarlett 559400	G	295	Feb	671	39.61	8207	407

Caughman, D. H., Golden Glow Farm, Lexington, S. C. ARHT

Golden Glow Helen 487255	B	200	Feb	639	41.68	5455	322

Caughman, E. M., Golden Glow Farm, Lexington, S. C. ARHT

Coker Virginia Sunshine 349370	A	98	Feb	1194	62.09	4325	204
Golden Glow Lila 652632	F	85	Feb	1136	52.87	3361	138

Caumsett Corporation, The, Huntington, N. Y.

*Caumsett Belma 415913	A	70	Feb	1609	77.39	3745	194
Caumsett Country Brenda 634254	G	196	Feb	1031	51.86	7691	339
Caumsett Country Brightness 656143	G	73	Feb	1014	43.52	2588	99
Caumsett Country Grace 624540	G	363	Feb	692	38.94	10663	556
Caumsett Country Hope 656144	G	63	Feb	909	39.55	2132	91
Caumsett Country Lois 559631	C	158	Feb	981	45.45	6166	259
*Caumsett Country Lustre 597264	E	86	Feb	1115	49.64	3627	159
Caumsett Country Petal 634251	G	246	Feb	929	46.83	8827	418
*Caumsett Gay Geraldine 510364	A	22	Feb	945	40.38		
s. Caumsett Gay Lad 209858		D. Caumsett Northern Josephine 285225					
*Caumsett Ida 342786	A	16	Feb	780	43.60		
s. Mixter Thor 106594 A. R.		D. Caumsett Barbara 208152					
Caumsett Island Fiona 634253	G	222	Feb	822	39.66	7087	326
Caumsett Island Rodda 620240	G	365	Feb	149	9.69	12015	628
Caumsett Jenny 632461	G	290	Feb	802	48.61	9170	471
Caumsett Lady Slipper 632462	G	282	Feb	673	35.74	8283	431
*Caumsett Northern Ruby 426179	A	199	Feb	831	47.81	7104	392
*Caumsett Olga 332590	A	359	Feb	816	45.54	15242	702
*Caumsett Royal Arethusa 566634	B	29	Feb	1309	55.78	1349	57
s. May Royal's Valor 146509 A. R.		D. Caumsett Northern Springtime 380528					
*Caumsett Royal Bertha 561769	B	32	Feb	1230	63.00	1385	70
s. May Royal's Valor 146509 A. R.		D. Caumsett Belma 415913					
*Caumsett Royal Claire 566633	C	86	Feb	1411	67.06	4337	190
*Caumsett Royal Iris 498756	B	137	Feb	1229	65.29	6484	318
Caumsett Royal Jane 568315	D	272	Feb	702	46.08	9249	483
*Caumsett Royal Pearl 498755	B	120	Feb	1732	78.83	7254	327

Chambers, A. H., Maple Lane Farms, Kingston, N. Y.

*Bournedale Holiday 468147	A	16	Dec	742	37.13		
s. Bournedale Allen Jay 158813 A. R.		D. Bournedale Royal Princess 318681					
Maple Lane Africander's Bonny 507347	D	42	Dec	1374	69.67	1852	93
s. Saugerties Africander 116932 A. R.		D. Maple Lane Monarch's Genesta 254303					
Maple Lane Africander's Gift 535649	F	266	Dec	882	56.89	9959	575
Maple Lane Africander's Winkie 528403	E	16	Dec	705	34.55		
s. Saugerties Africander 116932 A. R.		D. Maple Lane Steadfast's Winkie 389782					
Maple Lane Heweshurst Queen 536540	E	31	Dec	1520	69.05		
s. Maple Lane Jacquelin's Prince 212017		D. Heweshurst Lenora 455668					
Maple Lane Steadfast's Berdena 564914	G	105	Dec	1157	61.82	4203	209
M. L. Heweshurst Princess Belle 572326	G	74	Dec	1074	59.43	2770	143

Chamblee, Fred, Arden, N. C. ARHT

Electric City Hope 492918	E	365	Feb	485	26.47	11271	518

Chatham, Thurmond, Klondike Farm, Elkin, N. C.

Alice of Black Lake Farms 382057	A	98	Feb	1038	50.99	3623	170
Carolina Gay Tulip 453483	A	228	Feb	793	42.55	8206	375
Edisto Farm's Kadi's June 548729	F	105	Feb	851	41.57	3319	156
Edisto Farm's Rosalie 573692	G	131	Feb	891	58.57	4527	257
Foremost Gay Nan 396113	A	284	Feb	773	35.40	11090	450
Jumbo's Pansy of Wilna 568097	G	259	Feb	803	39.05	8804	371
*Klondike Gay Heroine 399229	A	365	Feb	49	3.28	11302	617
*Klondike Jasmine 453447	A	92	Feb	1335	79.22	4418	251
*Klondike Maggie 483093	D	339	Feb	915	57.76	14450	754
Klondike Mollie 585004	G	81	Feb	1200	47.53	3352	133
*Klondike Nonabella 528508	D	151	Feb	1015	60.22	6985	363
Klondike Tricksey 550115	F	259	Feb	958	50.49	10424	453
Matilda of Clover Farm 559939	F	160	Feb	733	39.54	4894	225
Mobjack Primrose 637832	G	84	Feb	829	39.32	2587	119
Nancy's Merry Maid 499761	A	114	Feb	1105	47.86	4710	215
Quail Roost Lucky Pattern 616234	G	138	Feb	690	37.51	3862	188
Sherrill's Wonder Girl 519363	D	80	Feb	1229	66.15	3676	178

Cheney, H. G., Est., Greenway Farm, South Manchester, Conn.

†Betsey of Greenway 569423	G	103	Feb	822	44.27	3305	164
†Cherub Blossom of Greenway 547898	E	68	Feb	1031	46.61	2560	105
†Superb's Hope of Greenway 569424	G	156	Feb	747	37.82	4523	202

Chicago Guernsey Farm, Incorporated, Hinsdale, Ill.

Sedgley A. Nadine 611877	G	365	Feb	94	4.57	11974	548
Sedgley A. Phyllis 609636	E	124	Feb	1184	49.53	5596	222
Sedgley L. Ruby 474925	A	180	Feb	850	38.27	6888	296
Sedgley Majesty's Alice 599689	D	145	Feb	843	45.61	4938	254
Sedgley Majesty's Arline 643731	G	125	Feb	931	46.47	4194	192
Sedgley Majesty's Ursula 643733	G	116	Feb	912	44.98	3744	186

Chinn, Samuel, Ravenna, Ohio. ARHT

Edinham's June 517979	E	355	Feb	531	29.78	9821	503
Franchester May Elf 617082	G	288	Feb	744	37.98	8099	415
Gean Girl of Maple Shade 504723	G	156	Feb	1205	67.37	8414	414
King's Leonora 525238	E	200	Feb	615	35.36	4942	273

Civil, Otto, Fox Dean Farm, Midlothian, Va.

Fox Dean's Eleanor 552632	F	95	Feb	1030	45.87	3708	156
s. Valor's Truce 193735 A. R.		D. Foxdean's Helena 434378					
Fox Dean's Faun 553965	F	135	Feb	1107	54.46	5586	239
s. Valor's Truce 193735 A. R.		D. Winston Farms Myrtle 325326					
Fox Dean's Gold Star 552124	G	258	Feb	1016	56.94	9719	479
Fox Dean's Jeanette 535764	G	365	Feb	260	14.85	13830	678
Fox Dean's Queenie 563289	G	140	Feb	1015	48.12	5121	224
s. Valor's Truce 193735 A. R.		D. Fox Dean's Patience 479486					
Fox Dean's Ultra Blossom 542481	G	334	Feb	713	39.67	10909	530
Fox Dean's Verna 553966	G	284	Feb	1027	55.98	11210	555
*Winston Farms Pearl 316731	A	250	Feb	942	43.09	10860	452

Clemson Agricultural College, Clemson, S. C.

Cavalier Holliston Kee 542835	G	307	Feb	729	40.07	8386	399
Cavalier Irma 497293	B	40	Feb	1415	59.15	1914	80
s. Mimosa Cavalier 137588 A. R.		D. Mimosa Valentine 2d 233937					
Cavalier Juggle 539012	F	303	Feb	648	30.98	7027	294
Clemson Royal Jingo 542833	G	365	Jan	133	6.96	7739	355
Coker Pink Silver 505985	D	181	Feb	672	33.71	5170	255
*Double Cavalier's Dot 368448	A	365	Jan	63	3.37	9229	432
Fancy's Lois of Edisto Farms 479303	B	71	Feb	1085	39.52	2780	106
Gold Branch G. Roxie 561276	C	70	Feb	1309	48.71	3088	115
Royal Sequel July 539011	G	365	Jan	250	13.09	9675	445

Cliffe, J. Howard, Greenfield Farm, Ivyland, Pa. ARHT

†Greenfield Carol 538243	F	128	Feb	716	33.98	3811	156
s. Brookmead's Patriarch 218644		D. Greenfield Iris 423909					
*†Greenfield Desire 396463	A	215	Feb	622	34.24	6643	325
†Greenfield Doris 472588	C	209	Feb	791	48.51	6875	377
†Greenfield Dot 378331	A	305	Feb	273	17.08	8388	404
†Greenfield Enid 552551	G	273	Feb	528	36.22	6357	353
†Greenfield Jean 552554	G	45	Oct	855	41.85	1278	62
s. Fritzlyn Cavalier's Foremost 229940		D. Greenfield Rosenia 404450					
*†Greenfield Linda 472586	C	229	Feb	570	29.44	7774	368
†Greenfield Marcia 552552	G	171	Feb	586	33.08	4453	228
s. Brookmead's Patriarch 218644		D. Greenfield Marie 347727					
†Greenfield Nerissa 492182	D	305	Dec	380	21.56	10578	482
†Greenfield Promise 552550	F	71	Feb	825	39.85	2145	112
s. Fritzlyn Cavalier's Foremost 229940		D. Greenfield Prudence 462665					
†Greenfield Trixlyn 535814	F	201	Feb	593	37.83	5149	292

Conder, Louie W., College Place, Columbia, S. C.

Fairwold Vista's Foremost Girl 551621	F	238	Feb	660	43.47	6130	351

Conkey, Celia Sherwood, Low Hill Farm, Bartlett, Ill.

Owen's Place Duchess 627346	G	329	Feb	604	35.96	9226	472

Connecticut, University of, Storrs, Conn.

*Bonita Bareca Storrs 508026	C	35	Feb	1134	60.94	1383	74
s. Foremost Royal Blend 221529		D. Bareca Brocade Storrs 385679					
*Cedilla Colleen Storrs 506049	C	117	Feb	999	44.97	4515	203
*Coral Caprice Storrs 545139	E	79	Feb	1087	52.97	3245	156
*Nanette Bijou Storrs 341449	A	194	Feb	854	39.72	7644	353
Nita Nanette Storrs 527403	E	135	Feb	911	41.27	4880	208

Cossey, Robert E., Illiana Farms, Perrysville, Ind. ARHT

Illiana Deacon's Martha 576605	G	28	Feb	1070	46.79		
s. Kenfleur's Deacon Dick 233950		D. Illiana Nobleman's Sybil 497836					

Cossey, Thomas J., Illiana Farms, Perrysville, Ind. ARHT

Illiana Deacon's Ruby 574840	G	50	Feb	1140	50.19	1956	86

Cottrell, A. M., Est., Maple Lawn Farms, Hopkinson, R. I. ARHT

Maple Lawn Betsey May 643821	G	197	Feb	848	38.37	6630	284
Maple Lawn Emilie 549813	F	268	Feb	830	34.71	9495	363
Maple Lawn Francetta 549815	F	235	Feb	776	38.06	7055	318
Maple Lawn Hazel 521568	E	207	Feb	715	35.83	6296	291
Maple Lawn Marcella 546570	F	181	Feb	830	39.95	6003	282
Maple Lawn Marina 450698	A	207	Feb	477	30.98	5412	299
Maple Lawn Minerva 549816	F	229	Feb	643	39.18	6344	306
Minter of Maple Lawn Farm 351530	A	224	Feb	617	35.34	7046	366

Cowham, C. F., Cowham Farm, Jackson, Mich.

*Alice Dawn of Cowham Farm 457090	B	263	Feb	954	50.32	11786	565
Golden Tress of Cowham Farm 475562	C	357	Feb	684	42.41	12687	663
*June Alice of Cowham Farm 448937	A	184	Feb	1011	52.71	8181	403
*King's Queen of Cowham Farm 400863	A	98	Feb	1369	61.50	5180	234
Rex's Fern of Cowham Farm 511136	E	342	Feb	671	38.50	9616	485

Cowham, C. F. & Dancer, H. M., Cowham Farm, Jackson, Mich.

*Rex's Fernette of Cowham Farm 537962	E	55	Feb	1268	40.97	2328	86

Cox, Abraham B., Glensfoot Farm, Cherry Valley, N. Y.

Golden Valiant's Blossom 413214	A	273	Feb	775	32.56	10063	413
Hansenarea Dott 492740	A	104	Feb	1211	52.44	4688	192
s. Cathedral Roxana's Royal 207357		D. Starletta's Dott 157056					
Otsego Cherub's Gardenia 490104	C	299	Feb	511	32.42	7138	407

Coy, Guy C., Xenia, Ohio. ARHT

†Marigold's Senna May 454329	A	254	Feb	451	22.41	6070	276
†Marigold's Topsy May 309161	A	260	Feb	404	20.04	6397	276

Coy, Lawrence, Xenia, Ohio. ARHT

†Sugarcreek Beautiful 379485	A	81	Feb	736	33.65	2286	101
†Sugarcreek Belle 427500	A	51	Feb	1127	50.96	1948	95
†Sugarcreek Elma Margret 657560	G	127	Feb	591	29.56	3166	145
†Sugarcreek Helena 555898	F	86	Feb	705	28.49	2324	102
†Sugarcreek Hester 548894	F	190	Feb	481	27.41	3730	208
†Sugarcreek Hope 479437	C	246	Feb	273	17.19	4230	234
Sugarcreek May Bess 273822	A	192	Feb	695	35.10	6017	286
†Sugarcreek May Kate 318223	A	219	Feb	449	18.87	4787	201
†Sugarcreek Sadona 548892	G	305	Jan	120	6.53	6181	320
†Sugarcreek Sarah 548890	F	240	Feb	318	18.52	4469	214

†Sugarcreek Sarah Frances 580018 G 107 Feb 514 25.30 2250 103
Sugarcreek Sendora 548893 F 170 Feb 459 25.45 3333 171
†Sugarcreek Senna Caroline 446513 A 210 Feb 441 25.76 4829 251
†Sugarcreek Senna Elma 414598 A 264 Feb 217 14.27 4451 218
†Sugarcreek Senna May 389937 A 247 Feb 492 23.62 6691 293
†Sugarcreek Senna Ruth 555433 F 138 Feb 615 31.63 3461 166
†Sugarcreek Senvesta Kate 593206 G 37 Feb 502 23.60 649 30
S. Franchester Sentinel 188440 A. R. D. Sugarcreek Vesta Kate 517201
*†Sugarcreek Vesta Bess 517198 C 29 Feb 1199 58.87 1242 61
S. Franchester Harvester 217129 A. R. D. Sugarcreek May Bess 273822
†Sugarcreek Vesta Caroline 542828 F 305 Feb 31 1.93 6038 313
†Sugarcreek Vesta Elaine 555897 G 201 Feb 473 24.55 4330 217
Sugarcreek Vesta Spot 479435 B 207 Feb 428 26.51 3884 207

Craig, Walter, Craiglan Farms, Perkasie, Pa. ARHT

*Chenar's Crusader's Cherry 523111 D 88 Feb 1515 58.81 4700 185
S. Chenar's Cherub's Crusader 204109 D. Chenar's Happiness 435435
Chenar's Frolic 533422 G 365 Feb 52 3.16 13639 734
*Chenar's Gay Damsel 523112 D 72 Feb 1227 55.59 3367 147
S. Gayhead's King Midas 180882 D. Chenar's Cherub's Sunbeam 333148
Florham Lucky Girl 555914 E 101 Feb 1135 57.13 4105 202
*Fritzlyn Jupiter's Gemini 449919 A 145 Feb 1213 69.51 7020 352
King Midas' Diva of Craiglan 595184 G 145 Feb 724 41.75 4113 207

Crane, Francis V., Basquaerie Farms, Millis, Mass. ARHT

Bessie of Tersana Farm 519001 A 143 Feb 706 32.28 4531 210
Emelie of Tersana Farm 647768 F 144 Feb 727 32.87 4484 212
Hilda of Tersana Farm 2d 647772 G 85 Feb 869 43.72 2679 141
Isabella of Tersana Farm 647769 F 77 Feb 820 39.21 2237 102
*Kingfield Sunshine 571418 D 116 Feb 903 42.03 4467 217
Perkins Farm Buttercup 492368 A 353 Feb 535 32.61 9560 512
*Philip s Ruby 472189 B 330 Feb 303 17.60 8558 426
Tri-Gables Ellen 516523 E 256 Feb 618 35.79 6577 348
Tri-Gables Joan 571232 D 234 Feb 966 41.17 8909 375

Crawford, W. B., Willowood Farm, Ben Hill, Ga. ARHT

Gay Naomi of Conasauga 506799 A 131 Feb 906 54.72 4570 248
Gay Ramona of Conasauga 507563 B 352 Feb 254 15.19 7004 371
Gay Rose of Conasauga 507565 D 250 Feb 786 38.00 8563 370
Golden Appin's Violetta 425987 A 149 Feb 886 51.67 5762 277
King's Annie Laurie 544160 G 365 Feb 414 21.60 8951 416
King's Dorothy of Conasauga 510915 D 167 Feb 725 43.28 4744 254
King's Maid of Conasauga 515618 C 149 Feb 549 32.57 3563 211
Lady of Erinvine 548110 C 212 Feb 818 40.53 7651 335
Lady's Beauty of Cotter Grove 595240 E 341 Feb 679 44.87 10961 596
Meadow Vista Golden Harvest 463960 A 365 Feb 470 27.82 10538 520
Minnie of Cotter Grove 557002 B 273 Feb 387 20.98 8962 436
Oak Terrace Shandon 368633 A 126 Feb 722 40.02 3937 187
Peerless May of Pine Farm 606223 G 93 Feb 940 44.10 3117 141
*Royal Jane of Meadow Vista 365569 A 195 Feb 823 46.77 6933 354
Vanity of Bachelor's Retreat 415373 A 181 Feb 605 31.49 4558 216
Willowood Gay Daisy 569758 F 47 Feb 960 38.89 1584 64
S. Klondike Gay Boy 199864 D. Resplendent's May Helen 431068

Cushing, E. H., Chardon, Ohio. ARHT

†Magistrate's Della 592071 F 142 Feb 528 26.96 3057 160
†Overland Queen Ann 597391 E 139 Feb 852 42.01 4730 228

Daines, C. J., Cache Meadow Farm, Logan, Utah. ARHT

†Florette of Thousand Springs 477318 B 55 Feb 1205 50.41 2297 99
S. Highness of Thousand Springs 190878 A. R. D. Imp. Flower of the Springs 287257
†Jacqueline of Thousand Springs 434568 A 69 Jan 1046 52.52 2383 119
S. Peerless of Thousand Springs 130998 A. R. D. Jasmine of Thousand Springs 204624

Daines, Dwyth M., Cache Meadow Farm, Logan, Utah. ARHT

†Prue of Avalawn 645709 F 90 Feb 769 32.39 2595 116

Dane, Ernest B., "Longwood," Center Harbor, N. H.

Roughwood Heliotrope 577397 G 120 Feb 1083 53.61 4573 217
Roughwood Lavernia 577395 G 191 Feb 1012 55.27 7336 349
Roughwood Louise 577406 G 59 Feb 1169 53.92 2481 107
S. Chedco Alexander 235098 D. Roughwood Lucea 482254
Roughwood Marybelle 557479 G 273 Feb 1149 61.26 11351 524
Roughwood Silver Rod 557475 G 348 Feb 1047 53.82 13472 557
Roughwood Stella 506318 E 326 Feb 790 53.89 10322 600
Roughwood Wanda 557472 G 365 Feb 436 23.48 11263 549

Davis, Eugenia C., Crumdale Farm, Berwyn, Pa. ARHT

*Kelso's Dewdrop 379873 A 72 Feb 1085 60.00 2915 150
S. Noranda 108708 A. R. D. Kelso's Misty Morning 238802
*Kelso's Kathleen 469606 C 348 Feb 419 25.19 8411 434
*Kelso's Noranda 375837 A 99 Feb 1366 85.00 5018 272
Kelso's Vanity Fair 514712 F 323 Feb 478 33.89 6720 421

Davis, Westmoreland, Morven Park, Leesburg, Va.

Morven's Bal Masque 581513 E 58 Feb 1315 55.10 2565 111
Morven's Fannie's Mystery 489056 A 146 Feb 966 45.02 5648 265
*Morven's Mata Hari 410083 A 59 Feb 1513 63.25 3206 125

Davison, H. P., Mrs., Locust Valley, N. Y.

*†Peacock Point Aster 349692 A 277 Feb 628 28.54 8499 390
†Peacock Point Elsie 452456 B 221 Jan 543 24.39 6426 274
Peacock Point Fleurie 475275 B 168 Feb 746 41.30 5325 265
†Peacock Point Flora 556825 C 304 Feb 256 17.15 6867 402
Peacock Point Gladiola 520191 E 169 Feb 554 28.57 4494 215

Dean, Louis W., Post Road Farm, Weston, Mass.

Laudholm Daisy's Geraldine 528674 A 71 Feb 1310 70.40 3528 180

DeBarry, C. D., DeBarry Farm, Palatine, Ill. ARHT

DeBarry Farm Coris 529529 E 144 Feb 889 41.17 4521 196
†DeBarry Farm Marlene 588515 G 246 Feb 444 26.09 4298 238
†DeBarry Farm Roxy-Lee 505317 C 39 Feb 1014 49.50 1370 66
S. Lockshore Flash 215279 A. R. D. Meadow-Gold Roxy 274420
†DeBarry Farm Sarah Armistice 532260 F 217 Feb 574 26.47 5310 231
†DeBarry Farm's Florence 659552 G 94 Feb 894 33.90 2949 108
†DeBarry Farm's Harvester Ireta 618688 G 210 Feb 206 9.38 2560 108
†DeBarry Farm's Sovereign Della 618689 G 147 Feb 599 28.25 2956 135
†DeBarry Farm's Sovereign Gipsy 618686 F 99 Feb 826 41.64 2980 135
†DeBarry Farm's Ultilene 618687 G 191 Feb 444 21.43 3509 150
†Homestead Reveller's Flo 420632 A 124 Feb 880 37.17 4113 164
*†Lady Roxy of DeBarry Farm 461266 B 247 Feb 258 12.48 5600 240
†Renee Renalla of The Coronets 431130 A 233 Feb 596 31.31 5652 289

DeMuth, E. Donald & Wagler, H. Kermit, Elmwood Farm, Whitehouse, Ohio. ARHT

†Ada of Elmwood Farm 655719 G 90 Feb 673 28.10 2168 99
S. Admiral Gold 194065 A. R. D. Fox's Janet of Waukesha 464136
†General's Golden Ruth 517664 E 286 Dec 31 1.66 6937 345

Dickinson, John L., Charleston, W. Va.

Jean's Little Clara 346219 A 365 Feb 327 16.99 13335 624
Jobetty's Glory 561597 F 109 Feb 815 38.08 3442 157
Quincy Adina 559963 C 246 Feb 807 37.95 8603 385
Quincy Bulwark Sally 559988 E 249 Feb 803 34.81 9009 366
Quincy Mahomet Dream 575893 G 152 Feb 833 31.84 5246 193
Quincy Mahomet Fawn 575896 G 166 Feb 777 40.26 5114 238
Quincy Mahomet Lassie 575901 G 132 Feb 865 38.86 4517 192
Quincy Mahomet Maud 575886 G 188 Feb 797 41.95 6029 278
Quincy Mahomet Regina 575895 G 153 Feb 807 41.52 4800 224
Quincy May Vanity 575865 F 178 Feb 812 39.17 5700 269
Quincy Ultra Camellia 575887 F 156 Feb 935 38.84 5794 222
Quincy Ultra Jean Geranium 575870 G 365 Feb 120 5.23 12601 551
Quincy Ultra Lady Slipper 575882 F 105 Feb 917 34.86 3561 147
Quincy Ultra Pink 471336 A 234 Feb 970 34.94 10141 378
Quincy Ultra Rose 575861 F 275 Feb 729 29.39 9330 373
Quincy Ultra Trillium 575898 G 162 Feb 748 32.65 4617 199

Dieckhoff, Fred, Saint Charles, Ill.

Buttercup's Jane 338964 A 151 Feb 989 43.63 5852 272
Cyrene of Ferson's Creek 605226 E 135 Feb 940 47.85 5156 253
Dairymaid of Ferson's Creek 648779 G 145 Feb 855 44.72 4654 233
L'Etocq's Empress 416108 A 331 Feb 596 35.78 10554 579
Priscilla of Four Pine 438181 A 122 Feb 1107 53.61 4998 237

Dillard, Roy E., Jo-Mar Farm, Salina, Kans.

Jo-Mar Crusader's Poinsettia 638375 G 124 Jan 781 44.13 3378 167
Masterpiece's Rosette 434381 A 66 Jan 959 53.13 2206 111
*Pond Lilly of Four Pine 408499 A 224 Jan 709 39.58 6159 289

Domaszek, Matt, New Hope Guernsey Farm, Amherst Junction, Wis.

New Hope Leader's Blossom 513533 E 365 Jan 532 22.89 15801 607
New Hope Leader's Lauree 558165 G 317 Feb 725 38.43 10030 481
New Hope Leader's Pansy 547045 G 342 Feb 612 33.25 9202 457
†New Hope Prince's Polly 505538 C 131 Feb 633 30.99 3590 157

Donaldson, John W., Nevis Farm, Millbrook, N. Y.

*Sheldegren Holiday 400666 A 242 Feb 569 31.23 8690 417
*†Sheldegren Janet 360846 A 286 Feb 279 19.53 7584 400

Doring, John W., Schoening Farm, Appleton, Minn. ARHT

*Golden Harvest Annabelle 440829 A 301 Feb 598 31.50 8389 416
Golden Harvest Fern 565607 G 365 Feb 609 41.01 8680 489

Doty Brothers, Ellwood Dairies, Goleta, Calif. ARHT

*†Blossom Lily of de San Antonio 455249 B 305 Feb 80 4.40 11656 506
†Carsue's Rudbeckia of Ellwood 551780 G 243 Feb 616 30.84 6573 282
Chrysanthemum's Gay of Ellwood 566331 G 322 Feb 511 31.96 7058 364
†Columbine's Ray of Ellwood 566327 G 169 Feb 557 23.18 3645 156
†Coreopsis' Beauty of Ellwood 560322 G 138 Feb 518 32.68 2912 163
*†Coronet's Felicia of Ellwood 546655 E 28 Feb 626 30.05
S. Meadow Lawn Star 203174 A. R. D. New Hope Gardenius's Coronet 364577
†Dairymaid's Nigella of Ellwood 566594 G 212 Feb 499 29.60 4458 230
*†Daisy's Lantana of Ellwood 475920 C 252 Feb 392 20.41 6253 308
†Datura's Hopeful of Ellwood 566329 G 141 Feb 681 34.97 3797 190
†Echo's Shasta Daisy of Ellwood 572129 G 50 Feb 330 15.72 575 27
S. Ellwood's Royal Prince Rodolfo 229506 D. Faithful's Echo of Elmwood 365948
†Emmy's Salpiglossis of Ellwood 529183 E 179 Feb 542 28.50 3931 191

*†Escalon Pedalia 430938	A	217	Feb	629	32.75	6068	288
*†Fly's Rhodanthe of Ellwood 455258	A	252	Feb	414	22.78	6110	290
†Gaillardia's Royal of Ellwood 566328	G	102	Feb	613	29.75	2228	106
†Gana's Schizanthus of Ellwood 551781	G	218	Feb	349	19.27	3455	158
†Gibsy's Arctotis of Ellwood 572206	G	74	Feb	785	36.14	2083	97
†Greta's Fremontia of Ellwood 566325	G	253	Feb	629	29.41	7709	340
†Harriett's Agathea of Ellwood 572128	G	55	Feb	676	29.74	1243	54
s. Homewood Slogan 245499 D. Gusanna's Harriett 359939							
†Lillian's Ageratum of Ellwood 566330	G	142	Feb	547	27.92	2952	139
*†Loretta Milly of Elmwood 365947	A	140	Feb	750	38.37	5818	292
†Lucky Lady's Poppy of Ellwood 572207	G	305	Feb	206	11.35	5549	255
†Madge's Pyrethrum of Ellwood 546662	G	305	Feb	223	13.83	6183	295
†Margarett's Cacalia of Ellwood 551783	G	248	Feb	533	29.90	5981	295
*†May's Primula of Ellwood 456382	A	120	Feb	734	44.30	3558	185
†Mildred's Nicotiana of Ellwood 566326	F	90	Feb	636	38.80	2157	119
Morning Glory Joy of Ellwood 529206	F	331	Feb	484	28.23	7245	394
†Nanette's Bartonia of Ellwood 572205	G	101	Feb	762	36.54	2784	133
†Queen's Olive of Ellwood 546663	F	184	Feb	435	25.04	3297	167
†Rose's Fortune of Ellwood 572127	G	64	Feb	611	25.36	1337	55
†S. Lady's Centauria of Ellwood 572209	G	58	Feb	853	36.86	1661	75
*Susan's Mignonette of Ellwood 456379	A	252	Feb	553	30.42	6764	373
†Susan's Oxalis of Ellwood 546660	F	291	Feb	306	15.83	6413	312
†Tritoma's Promise of Ellwood 572208	G	64	Feb	735	35.82	1387	76
s. Ellwood's Royal Prince Rodolfo 229506 D. Ultra Tritoma of Ellwood 456377							
*Trixie's Valeriana of Ellwood 456378	A	311	Feb	609	42.10	9002	555
*†Troutmere Ella 501599	C	163	Feb	935	48.83	6367	288
*†Ultra Tritoma of Ellwood 456377	A	196	Feb	589	32.99	5178	270
†Violet's Charity of Ellwood 529208	E	167	Feb	537	33.40	3582	202
†White Carnation of Ellwood 569438	G	149	Feb	514	25.19	3133	142

Doty, W. B., Butterton Guernsey Farm, Fresno, Calif. ARHT

†Butterton Governor's Judith 562476	G	296	Feb	395	20.57	6570	305
†Butterton Governor's Lady 565408	G	273	Feb	439	20.20	6011	263
†Santa Cruz Buddy's Trixie 514675	D	239	Feb	495	26.77	6401	313
†Santa Cruz Holliston Yolanda 523259	E	243	Feb	559	31.91	7249	369
†Santa Cruz Prince's Rosabel 484734	C	227	Feb	672	35.65	7430	340

Doughty, William M., Curving Hill Farm, Lawrenceburg, Ind.

*Julee of Waterloo 429619	A	81	Feb	1167	59.88	3323	168

Drake, L. J., Rock Creek Farm, Plano, Ill. ARHT

*†Belle of Montfaucon 440891	A	219	Feb	453	24.73	5879	293
*†Corium Slogan's Nectar 376060	A	98	Feb	1198	57.54	4468	217
*†Corium Slogan's Nola 365786	A	78	Feb	1273	66.97	3775	191
*†Fair Field Orange Blossom 442869	A	58	Oct	815	35.47	2106	85
†Farmhill R. Chloe 521301	C	97	Feb	1045	58.04	3893	198
*†Foremost Jalena 378863	A	221	Feb	759	39.50	7248	342
*†Franchester Pandora 502104	B	157	Feb	710	38.71	4493	234
†Friendship V. Naomi 570413	E	162	Feb	846	41.49	5340	248
*†Fritzlyn Foremost Lily 460027	A	101	Feb	1149	57.11	4662	241
†Jobetty's Pandora 500408	D	291	Feb	619	34.07	9464	469
*†June Thorn of Antioch Heights 423126	A	67	Feb	1289	62.13	3221	151
*Langwater Valeska 541415	D	257	Feb	542	28.01	7980	384
*†Lockshore Bluebell 380926	A	282	Oct	308	15.56	7279	313
*Lockshore Miss Judith 373535	A	184	Feb	813	34.17	6381	274
*†Lockshore Miss Sue 394193	A	107	Feb	1402	63.80	5889	243
*†Lockshore Snow Flower 421318	A	309	Feb	535	29.18	9430	441
*†Lockshore Valencia 377432	A	201	Oct	624	27.48	7223	298
*Merry Top's Artless 290337	A	297	Feb	839	49.38	12607	611
*†New Hope Gardenius's Susan 381237	A	81	Feb	1427	64.97	4317	196
*Pauline R. of Antioch Heights 426364	A	319	Feb	726	46.34	12884	643
*†Rex's Frances 429604	A	64	Feb	1593	70.90	3754	169
†Rock Creek Charity 619142	F	227	Feb	523	31.17	4961	257
*†Rock Creek Charming Nectar 475220	A	119	Feb	966	46.00	4689	207
*†Rock Creek Daphne 515302	B	296	Oct	421	21.95	7641	354
*Rock Creek Flashette Susan 515305	B	193	Feb	692	35.30	6192	290
*†Rock Creek Flash's Flower 561746	C	264	Feb	600	33.90	7621	364
*Rock Creek Flash's Judith 519679	C	308	Feb	560	25.78	9888	427
*†Rock Creek Flash's Princess 553182	D	274	Feb	776	43.38	9858	444
*Rock Creek Flash's Valencia 532605	C	300	Feb	485	27.89	8252	398
*†Rock Creek Forester's Kanita 553184	D	70	Feb	958	52.22	2491	126
†Rock Creek Forest Queen 591450	G	134	Feb	778	35.97	3842	176
*†Rock Creek Gay-Frances 575090	D	75	Oct	732	31.84	2483	94
†Rock Creek Judy 634883	G	105	Feb	681	31.35	2717	132
*†Rosemount Fanny May 327440	A	234	Feb	524	30.69	6153	316
*†Rosemount Fanny's Levity 526605	E	65	Feb	1064	50.56	2548	119
*†Rosemount Janet's Queen 395586	A	240	Oct	414	19.46	7148	308
*Starr Farm Anne 506652	B	258	Feb	818	35.95	10253	450
Starr Farm Cynthia 586835	G	365	Feb	145	8.89	9371	511
*Starr Farm Mary 503296	B	347	Feb	565	32.17	13698	650
†Thatch Meadow Lassie 600263	E	129	Feb	846	42.34	4080	194
*†White Oak Darling Select 459219	A	301	Feb	688	40.61	11101	585
*Winnie of Thorn Hill 329192	A	183	Feb	1051	50.91	7378	349
*†Wood Lawn Count's Queen 414658	A	258	Feb	697	35.56	9550	446

Eby, Mervin, Lookwell Farm, Elkhart, Ind. ARHT

*Caromel of Lookwell Farm 383558	A	304	Feb	1133	53.97	15280	628
Lookwell Graceful 542171	F	334	Feb	770	29.34	11251	444
Lookwell Jean 524384	E	258	Feb	591	29.93	8280	365
*Lookwell Levity 439954	A	90	Feb	1287	55.74	4267	173
Lookwell Marlene 567520	F	90	Feb	1087	43.27	3559	140
Lookwell W. Louise 623252	G	365	Feb	957	36.19	13366	522
Lookwell Wonder Again 576257	G	151	Feb	933	39.13	5527	216
Lookwell Wonder Hi-lite 653598	G	181	Feb	917	32.77	6824	254
Lookwell Wonder Lass 617578	G	365	Feb	279	14.26	12232	527
Lookwell Wonder Netta 638448	G	221	Feb	772	39.86	6630	319
Mayo's Eagle Jane 428197	A	334	Feb	625	31.57	10144	490

Edelen, J. W., Homestead Farm, Glenarm, Md.

Alice Blue Gown of Wilholme 462543	A	304	Feb	635	39.93	9637	490
Creator's Gleam 495225	C	197	Feb	998	46.23	7642	355
Lindy's Maid of Homestead 545291	G	301	Feb	781	40.85	9954	487
Patriot's Vera 454353	B	363	Feb	644	36.04	12006	585
Select's Homestead Queen 478101	C	153	Feb	916	39.51	5815	257
*Stone Hall Queen 474698	C	226	Feb	735	42.68	7371	380

Eichbauer, W. H., Shawnee Springs Farms, Monroe, Mich.

*Big Boy's Choice of Sepascot 501952	D	358	Feb	515	29.70	12600	593
Fairholme Lucille 572766	G	300	Feb	925	45.60	10489	466
Fairholme Royal Beauty 539382	E	97	Feb	1079	52.79	4253	188
Fairholme Trixie 539385	E	79	Feb	1590	71.89	4521	195
*Franchester Randa 508074	D	300	Feb	617	34.16	9260	459
Gypsey Girl of Elmetta 379612	A	209	Feb	801	46.35	8653	388
*Haven Hills Maude 488371	A	100	Feb	1029	47.07	4109	188
Holdridge Cora 600023	G	253	Feb	974	44.04	9458	383

Elwood, E. Ellis, Cherry Valley, N. Y.

Buttercup's Vina 474539	A	280	Feb	815	33.42	11077	391
Glenidore's Dutchess 490086	B	359	Feb	630	31.12	10814	484
Hunter's Anna 525819	F	365	Feb	294	12.99	11766	569
*Hunter's Glenidore 491751	D	343	Feb	534	27.03	12626	558

Endicott, John, "Brookwood," Bloomfield Hills, Mich.

Brookwood Briar 398093	A	145	Feb	873	40.78	5648	233
Brookwood Clover Leaf 418338	A	282	Feb	752	40.35	10395	492
Brookwood Comely 506011	C	33	Feb	1322	56.75	1531	65
s. Brookwood Ida's Champion 203693 A. R. D. Brookwood Clover 308061							
Brookwood Dorcas 434255	A	138	Feb	877	42.81	5183	243
Brookwood Rosa 394964	A	365	Feb	93	5.13	9446	449
Brookwood Roslyn 507962	C	18	Feb	898	38.47		
s. Cantigny's Royal Ultimas 151327 A. R. D. Brookwood Rosa 394964							

Erbach, William L., Helendale Farm, Athens, Wis. & Erbach, Fred R. Beloit, Wis. ARHT

†Fifer's Princess Beauty 494723	C	219	Feb	497	27.60	5138	258
*†Helendale Oleander 511401	E	268	Feb	389	20.10	6311	255
†Helendale Oriole 472671	C	305	Feb	293	15.27	9122	419
†Helendale Priscilla 547692	F	106	Feb	692	32.50	3036	136

Erf, William, Est., Chestnut Ridge Farm, Bellevue, Ohio. ARHT

*†Chestnut Ridge Dairy Solace 609890	E	69	Feb	1143	48.84	2986	135
s. Franchester Sailor 201319 A. R. D. Chestnut Ridge Iona Dairymaid 314931							
†Chestnut Ridge Dottie Jean 596863	F	208	Feb	471	25.73	4874	236
†Chestnut Ridge Lady Serene 609889	F	140	Feb	708	37.88	4104	180
†Chestnut Ridge Lady Sincere 655900	G	89	Feb	889	40.13	3158	142
†Chestnut Ridge Linda's Sara 632429	G	298	Feb	602	36.69	8469	415
†Chestnut Ridge Merry Jean 656199	G	84	Feb	650	31.88	2166	94

Evans, E. S., Beverly Farms, Capac, Mich.

*Cloverland Blossom 366132	A	309	Feb	440	25.01	9876	517

Fairmont Creamery Company, Fairmont Farm, Moorhead, Minn. ARHT

Clover-Crest Etta Rose 602945	G	365	Jan	103	7.37	8439	404
Fairmont's Imogene of Moorhead 619427	F	365	Feb	177	7.46	7590	353
Fairmont's Judy of Moorhead 636614	G	208	Jan	690	35.93	5202	249
Jethro's Leda 547264	E	35	Jan	1327	43.81	1450	47
s. Tianna's Jethro 224888 D. Grassmere's Dorothy W.'s Leaderose 204764							

Fenstermaker, David M., The Twin Maple Farm, Marion, Ind. ARHT

†Junior's Mary of Violet 653363	G	90	Feb	1058	49.55	3438	161
*†Plain View's Susan 510924	B	100	Feb	1037	46.05	3895	172

Fircrest Farms, Incorporated, Lynden, Wash.

Fircrest Columbine 513373	D	243	Feb	769	39.00	8508	391
Fircrest Cynthia 488550	C	178	Feb	833	45.76	6587	341
Fircrest Jeanette 446932	A	243	Feb	533	34.52	7309	408
Fircrest Pauline 438415	A	365	Jan	336	24.70	15633	891
Glenloch Leone 456973	A	293	Feb	534	26.50	10015	468

Glenloch Muriel 397795	A	286	Feb	821	42.94	12241	560
Glenloch's Babe 285621	A	365	Jan	277	15.22	16459	751

Fleming, M. C., Wandamere Farms, Troutdale, Oregon.

Beulah's Highland Mary 504270	A	228	Feb	910	40.44	9497	423
Duna of Rainier View 494665	D	365	Feb	628	33.96	13022	634
Highland Beauty's Dorrie 492813	B	309	Jan	610	40.60	10193	491
Highland Patricia Ann 492806	A	342	Feb	882	46.52	14373	709
Shadeland Molly 412048	A	295	Feb	908	43.07	12670	568
*Wandamere Bonnie 498578	A	119	Feb	602	28.92	6773	308
Wandamere Bonnie Jean 635163	G	228	Feb	983	45.25	9176	417
Wandamere Butternut 555075	E	148	Feb	825	44.65	5013	252
Wandamere Gay 498576	A	190	Feb	970	49.22	7480	355
Wandamere Maid's Lady 480444	A	191	Feb	1092	52.46	8676	431

Flint, Warren F., Lincoln, Mass. ARHT

†Argilla Mussette 509019	D	150	Feb	766	42.16	5437	285
†Lady May of Matlock 594804	C	136	Feb	1025	44.09	5660	229
†Margaret Steves of Matlock 556406	F	130	Feb	885	40.75	4306	183

Florida State Farm, Raiford, Fla. ARHT

Klondike Marquise 550117	F	124	Feb	926	46.77	4403	220
Klondike Verbena 527513	E	212	Feb	841	47.72	6574	348
*Miller's Holliston Helen 410072	A	59	Feb	1286	52.35	2565	100
Raiford's Foremost Goldie 525077	E	203	Feb	824	47.47	6760	373
Raiford's Foremost Lady 447437	A	293	Feb	952	50.18	10384	519
Raiford's Foremost Lassie 525078	F	352	Feb	863	46.61	10899	569
*Raiford's Golden Sequel 399852	A	124	Feb	841	49.72	4601	238
Raiford's Little Lady 419510	A	365	Feb	535	35.52	9233	546
Raiford's Pride 578747	F	168	Feb	943	51.91	5808	302

Fort Dodge Creamery Company, Rosedale Farm, Fort Dodge, Iowa.

Rosedale Jill 555920	B	158	Feb	1013	50.36	6553	301
Rosedale Julianna 559032	C	189	Feb	890	40.07	7047	317
Rosedale Kameo Lou 574180	D	169	Feb	1210	57.02	7695	340
Rosedale Kilma 645944	F	138	Feb	1075	48.70	5620	238
Rosedale Koleen 595557	E	99	Feb	1380	60.19	5072	231
Rosedale Leona 594380	G	116	Feb	1034	46.56	4332	210
Rosedale Wild Iris 644590	G	164	Feb	1015	59.42	6254	315

Foster, Frank B., Est., Montcalm Farms, Phoenixville, Pa.

Broadwater Baucis 551118	F	120	Feb	945	50.09	4417	226
Broadwater Harriet 554967	F	110	Feb	938	46.07	3973	183
Broadwater Lady MacBeth 523139	E	365	Feb	255	14.62	11358	590
*Broadwater Lotis 461657	C	349	Feb	725	39.76	13704	665
Broadwater Neleta 531964	E	236	Feb	797	45.71	7949	406
Broadwater Virginia 554968	F	120	Feb	751	36.61	3510	173

Fretz, William F., Fritzlyn Farms, Pipersville, Pa. ARHT

*Fritzlyn Butter Gift 368757	A	137	Feb	1185	59.38	6428	301
*Fritzlyn Faithful 365434	A	331	Feb	703	46.79	11996	681
Fritzlyn Famous 541496	G	365	Feb	372	22.64	12847	636
Fritzlyn Fashion Lily 548808	G	365	Feb	525	35.84	10116	573
Fritzlyn Fashion Mollie 548806	F	237	Feb	863	49.97	8333	428
*Fritzlyn Genuine 522387	E	216	Feb	1047	56.24	9531	468
*Fritzlyn Glad 500514	D	365	Feb	357	22.99	10935	595
*†Fritzlyn Heiress 378170	A	181	Feb	747	38.79	5740	286
*Fritzlyn Jeanette 2d 420585	A	323	Feb	838	42.95	14805	649
*†Fritzlyn Jupiter's Gem 505173	E	272	Feb	472	32.06	6569	393
*†Fritzlyn Madame 522385	E	272	Feb	494	28.66	6695	370
*Fritzlyn Madeline 375142	A	347	Feb	677	35.71	13698	645
*Fritzlyn Marionette 513489	E	336	Feb	693	34.61	11605	517
*Fritzlyn Mollie 401635	A	273	Feb	587	35.43	9245	463
Fritzlyn Rita 531764	E	108	Feb	618	39.45	2610	125
*Fritzlyn Romance 458114	B	325	Feb	758	39.61	12216	576
*Fritzlyn Romeo's Gem 500515	C	173	Feb	1086	49.22	7971	341
*Fritzlyn Rosary 505174	E	283	Feb	814	41.47	9451	433
*Fritzlyn Supreme Dolly 420580	A	365	Feb	400	21.93	15760	685
*Fritzlyn Trojan Rose 485350	D	365	Feb	308	17.70	11532	574
*Fritzlyn Ultra Berna 470666	C	307	Feb	853	48.31	11822	615
Fritzlyn Val Easter Lily 548810	G	314	Feb	627	41.97	9265	522
*Fritzlyn Valola 527338	E	120	Feb	451	23.30	2787	140
Fritzlyn Val Roseate 548809	G	342	Feb	781	44.56	11779	567

Frew, William A., Norwood Farm, Quarryville, Pa. ARHT

Frewvale Betsy 609798	G	165	Feb	689	38.66	4425	210
Frewvale Mary 557982	G	262	Feb	544	43.90	7262	433
*Grassland Bolora 454713	B	284	Feb	939	40.10	12148	472
*Norwood Pearl of Honey Brook 421471	A	343	Dec	55	2.70	12548	607
Plato's Belle of Frewvale 554778	G	326	Feb	824	50.78	12161	620
Plato's Blossom of Frewvale 609800	G	115	Feb	922	46.79	4080	189
Plato's Lady Comely of Frewvale 557981	G	284	Feb	747	42.83	9426	459
Plato's Lady of Frewvale 557985	G	224	Feb	773	42.09	6642	332
Plato's Primrose of Frewvale 609797	G	157	Feb	849	42.32	5367	249
Plato's Rose of Frewvale 537608	F	241	Feb	900	39.60	7837	344
Plato's Ruthann of Frewvale 609799	G	132	Feb	977	48.28	4880	225
*Woodside Janella 3d's Ultra 425432	A	365	Dec	168	11.48	11728	677

Gardiner, Robert H., Oaklands Farm, Gardiner, Maine.

Oaklands Animator's Anna 544119	F	334	Feb	837	46.00	11132	538
Oaklands Animator's Juliet 544118	F	238	Feb	793	40.21	7158	331
Oaklands Fanatic 501208	D	351	Feb	671	39.39	11894	561
Oaklands Jenny 401397	A	334	Feb	959	46.24	14933	635
Oaklands Jill 501209	C	159	Feb	819	38.37	5339	246
Oaklands Julep 505776	D	365	Feb	120	5.96	9841	433
Oaklands June 405943	A	243	Feb	592	31.89	7825	372
Thirlstane Princess Joan 566186	F	100	Feb	1235	55.85	4677	204
Thirlstane's Brilliant Jewell 564833	G	102	Feb	1044	54.64	3999	181

Gaskill, P. D., Palmil Farm, Moorestown, N. J. ARHT

*†Belvidear's Choice 510160	B	59	Feb	972	42.31	2095	88
*†C. F.'s Easter Bloom 469159	B	102	Feb	793	39.99	3500	165
*†C. F.'s Merry Lady 451913	B	224	Feb	712	33.57	7182	321
*†C. F.'s Scotch Toddy 469155	C	232	Feb	460	20.53	5910	275
*†Middlemarch Cynthia 516453	E	244	Feb	534	26.97	6135	284
†Middlemarch Laurina 517763	E	292	Feb	429	25.21	7049	349
Palmil's Noble Lady 550575	G	258	Feb	469	27.79	5152	270
†Palmil's Toddy 549938	G	273	Feb	366	20.43	4497	224
Pebble Hill Buccaneer's Leona 558551	G	243	Feb	505	22.89	5604	244
†Pebble Hill Cavalier's Naomi 530243	F	201	Feb	380	24.59	3367	195
*†Sweetheart of Cinchona 482249	C	173	Feb	713	34.02	5599	262
*Valor's Belle of Cinchona 458778	A	165	Feb	675	29.71	5176	213
*†Whitegolf Lady of Valley View 523273	D	151	Feb	625	28.73	4515	185

Gear, O. W., Burlington, Wash.

Darigold Lucy 536548	E	80	Feb	1220	55.15	3353	144
s. Hilltop Butterfat Count 218620 A. R.				D. Darigold Linnie 426062			
Walen's Banker Helen 578368	B	96	Feb	1299	62.11	4390	220

Gehres, Otto, Wrendale Farm, Wren, Ohio. ARHT

*†Lincoln Ridge Roumaine 357026	A	289	Feb	703	30.73	11684	478
†Wrendale B.'s May 642560	G	184	Feb	736	31.67	4707	210
*†Wrendale Buttercup 452966	A	105	Feb	905	43.46	3765	182
†Wrendale Daisie 655935	F	69	Feb	737	29 85	1771	81
s. Wrendale Count 254683				D. Wrendale Peaches 555037			
†Wrendale Lilly 660286	F	42	Feb	877	37.29	1297	55
s. Villa-Way Pharos 238272				D. Progress Lilly Queen 433916			
*†Wrendale Peaches 555037	C	53	Feb	1062	48.96	1990	96
s. Meredith Supreme 138572 A. R.				D. Lincoln Ridge Roumaine 357026			
*†Wrendale Queen 459320	A	305	Feb	463	23.87	8631	410

Georgia, University of, The, Athens, Ga. ARHT

Champion Ilene 566706	G	235	Feb	619	29.43	5591	220
Champion's Bouquet 546813	F	120	Feb	766	35.40	3597	151
*Champion's Imogene 346231	A	292	Feb	337	15.75	5474	234
*Gladiator's Insignia 427819	A	41	Feb	1324	59.62	1827	82
s. Klondike Gladiator 187216 A. R.				D. Champion's Imogene 346231			
Gladiator's Gladys 444967	A	263	Feb	642	32.29	7691	345
*Valor's Iola 528655	C	46	Feb	790	35.26	1329	59
s. Valor's Foremost 201831 A. R.				D. Irene Champion 369621			

Gile, Albion L., Chicona Farm, Chinook, Wash.

*†Adventuress of Chicona 536808	A	168	Feb	738	40.31	5533	304
*Agida of Chicona 542337	C	365	Feb	21	1.30	11609	630
Beryl of Chicona 542341	F	282	Feb	777	35.83	8704	384
*†Crystal of Chicona 548457	B	284	Feb	217	13.11	7342	385
†Delphia of Chicona 631898	G	305	Feb	301	18.40	6685	349
*Holly of Chicona 501554	A	175	Feb	974	36.73	7607	308
†Hypatia of Chicona 542343	F	254	Feb	628	37.32	6762	371
*†La Rouche of Chicona 474472	B	196	Feb	877	45.35	8057	391
Parnella of Chicona 538260	F	212	Feb	669	34.57	5706	293
Patsy Ann of Chicona 638118	G	264	Feb	633	32.81	7061	346
*†Pilona of Chicona 461186	A	199	Feb	530	31.60	5318	314
*†Pippa of Chicona 607576	D	111	Feb	1233	59.94	5215	267
†Portrene of Chicona 644710	G	173	Feb	753	40.92	4950	268
†Prairie Bloom Selma 512020	D	184	Feb	947	44.54	7064	324
†Vanessa of Chicona 651945	G	137	Feb	641	38.37	3714	218

Gluek Brewing Company, Minneapolis, Minn. ARHT

Gluek Farm Cornelia 573881	F	365	Feb	316	17.78	8939	490

Gordon, L. E., Gordondale Farm, Nelsonville, Wis. ARHT

Golden Dawn of Gordondale 289283	A	289	Jan	440	23.32	8001	387
Gordondale Orpha 550783	G	365	Jan	305	13.28	7405	329
†Gordondale Queenly 561447	G	155	Jan	665	36.88	3583	189
Gordondale Vilma 556535	G	365	Jan	270	14.63	6203	301

Green, Clyde Z., Walkersville, Md. ARHT

*†Daisy's Actor Beauty 444180	A	167	Feb	598	24.65	4763	189
*†Flossie Gerda of Lone Pine 540888	E	168	Feb	715	39.34	4504	233
†General's Madge of Lone Pine 492537	C	186	Feb	621	33.94	5283	259
†Patsy Homestead 544156	F	172	Feb	546	26.34	3896	162
†Reveller's Estelle of Lone Pine 570382	G	176	Feb	563	25.47	3977	164
†Reveller's Gloria of Lone Pine 589764	G	243	Feb	746	35.23	7880	318

Green, N. W., Greenhutch Farms, De Land, Fla. ARHT

*†Alice Blue of Fairholm 462304	A	99	Feb	1042	43.79	4176	175
*Coker Tiny Queen 487924	C	243	Feb	664	39.52	7594	395
Foremost Max's Mistress 438588	A	281	Feb	767	35.29	9703	442
†Foremost Max's Mistress Girl 460988	B	305	Feb	533	32.29	9941	515
†Gay Roscoe's Pollyanna 485374	B	120	Feb	823	49.99	4043	229
Orlina of Garden Creek 400752	A	365	Feb	249	13.32	10379	490
Standard's Maxie Girl 544890	G	217	Feb	618	34.96	5347	268
†Standard's Mixtress 542668	F	196	Feb	850	40.82	6066	284
Utmost's Lina 516111	E	325	Feb	346	20.67	8376	436

Gutman, M. C., Newtown, Pa. ARHT

Pebble Hill Cavalier's Fancy 529566	E	151	Feb	634	31.86	4134	205
Royal's Sister Fanny 386572	A	221	Feb	593	26.63	5617	258
*Sweet Loma of Bolton 381545	A	207	Feb	570	25.78	5882	242
Tamrac Julia 526053	A	170	Feb	582	25.00	4475	186
Valleywood Horatia 568330	D	360	Feb	448	24.73	8387	416

Hagan, John, Corona, N. Y.

De Islets of Clover Hill 553473	G	238	Feb	606	36.06	6611	361
Douglaston Duchess Clis 501712	E	365	Feb	233	12.47	12734	626
*Douglaston Lady Constance 472215	B	120	Feb	1108	57.31	5333	266
*Douglaston Lady Marina 462395	B	147	Feb	1022	45.31	5914	274
*Gayhead's Mercy 519441	B	362	Feb	640	36.64	14142	702
Lord's Honey of Clover Hill 553469	G	365	Feb	457	26.76	12641	645
Lord's Pearl of Clover Hill 553471	G	331	Feb	620	37.32	10434	527

McDonald Farms Butterbelle 557954 D 207 Feb 550 34.40 6088 345
Meadow Springs Queen Marie 556900 C 118 Feb 1107 46.07 5504 241
*Wychmere Starlight Butterfat 407347 A 341 Feb 713 33.81 13460 521

Hanson, H. C., Clover Glen Guernsey Farm, Barnum, Minn. ARHT

Alberta of Clover Glen 314258 A 365 Feb 164 9.45 11158 660
Bess Rose of Clover Glen 616296 G 365 Feb 208 15.49 7687 460
†Faith of Clover Glen 425316 A 287 Feb 452 34.04 7193 434
†Rosetta of Clover Glen 632768 G 305 Feb 257 19.11 5147 323

Hare, Robert W., Glen Rock Farm, Sharon, Mass.

Massapoag Barbara 613505 E 83 Feb 1178 58.00 3664 167
s. Massapoag Battle Axe 230199 D. Massapoag Bud 456509
Massapoag Flower Maid 623370 G 360 Feb 832 53.45 12125 635
Massapoag Fortunate 608446 E 113 Feb 1172 48.05 4966 198
Massapoag Frances 600340 C 115 Feb 1425 64.98 6204 249
Massapoag Gloria 623368 G 360 Feb 852 47.59 12137 595
Massapoag Marigold 567689 D 365 Feb 104 6.32 15356 792
*Massapoag Polly 558566 B 142 Feb 1235 62.25 6851 322
Massapoag Rosetta 626826 G 337 Feb 869 48.80 11310 535

Harter, Bert, Harbert Farm, Doylestown, Ohio. ARHT

†Harbert's Merriwinkle 605903 F 48 Feb 836 43.92 1384 73
†Harbert's Nepeta 654307 F 89 Feb 619 30.67 2139 104
†Harbert's Oenothera 660669 F 36 Feb 784 40.45 970 50
s. Foremost Ensign 237295 D. Lady's Rose of Vale View 441699
†Harbert's Pink 581295 G 65 Feb 590 28.34 1408 68

Harville, Thomas, Avalon Guernsey Farms, Macedonia, Ohio. ARHT

Avalon Daisy Louise 420763 A 350 Feb 623 31.17 11284 522
Avalon Olive Branch 453349 B 304 Feb 623 33.37 10114 507

Hawkins, L. A., The Silver-Forest Fruit & Stock Farms, Silver Creek, N. Y. ARHT

*Armel's Agora of Hendershore 531953 E 100 Feb 1055 50.04 4194 219
Calculator's Hyacinth 528980 E 155 Feb 909 46.37 5619 276
Elnora of Clover Hill 553472 G 155 Feb 878 42.42 5241 248
Lynworth Downy 546405 F 139 Feb 886 47.87 4665 237
Maple Lane Cherry Beauty 517797 D 147 Feb 724 40.84 5153 250
Nodrog Merry-Edna 542400 F 109 Feb 1080 42.25 4282 177

Haywood, T. Holt, Arden Farm, Clemmons, N. C. ARHT

Cameo of Arden 455711 A 55 Feb 1132 57.66 2229 118
s. Masterpiece's Royal 199272 D. Westmooreland Ultimas Lassie 303068
Jenny Lind of Arden 449429 A 67 Feb 1070 47.09 2647 113
Neptune's Polly 389438 A 34 Feb 1054 44.80 1278 54
s. Albamont Neptune 87421 A. R. D. Pine Grove Polly Anna 232448
Princess Lily's Prima 375057 A 39 Feb 1123 48.75 1538 66
s. Meadow Brook Fanny's Neptune 181285 A. R. D. Meadow Brook Princess Lily 312059
Rosemead's Myra of Arden 563191 F 50 Feb 1069 45.76 1848 79

Heaney, N. Sproat, Woody Nook Farms, Glen Ellyn, Ill.

*Holdridge Jewel 462089 A 334 Feb 670 38.95 12442 599

Hendrix, Lester, Ashmere Farm, Meridian, Idaho. ARHT

†Goldie's Queenie Lass 589417 E 67 Feb 785 44.27 1859 103
s. Rubina's Tom of Winbrook 160459 A. R. D. Tina's Golden Sunbeam 298014

Hickok, A. J. & Son, Ostrander, Ohio.

Fairview's Alicia s Blossom 658593 G 74 Feb 1002 41.39 2749 109
s. Gayhead's Liberator 243453 D. Fairview's Alicia 564772

Hickok, Walter, Ostrander, Ohio.

Fairview's Actress 470651 A 23 Feb 1024 41.38
s. Green Meadow Charter 204111 D. Fairview's Alta 433034
Fairview's Alta 433034 A 86 Feb 1403 53.48 4576 169
Fairview's Annad 564771 C 120 Feb 1078 61.71 5345 291
Fairview's Jewess 470647 A 12 Feb 469 20.01
s. Beechford's Ultra Noble 125802 A. R. D. Four Maples Jewess 262492

Hill, George Watts, Quail Roost Farms, Rougemont, N. C. ARHT

Beauregard's Oak Lasse 552129 G 166 Feb 818 39.78 5319 225
Butler Island Cleopatria 574306 G 81 Feb 866 37.62 2550 103
Dinsmore Maxim's Princess 552876 G 365 Feb 727 43.77 10016 532
Fairlawn Cassandia 553152 G 300 Feb 822 48.11 10710 524
*Fannie of Goodvue 376030 A 330 Feb 500 26.68 11307 552
*Farmhill R. Charity 492562 D 263 Feb 518 30.50 7573 361
*Gerar Carla 2d 472340 A 292 Feb 710 35.50 10207 430
Gold Branch G. A. Milkmaid 603287 F 210 Feb 874 38.14 7069 272
Gold Branch G. Gemsey's Daisy 603270 D 160 Feb 718 32.56 4953 216
Idea of Milton Farms 569290 G 179 Feb 826 38.27 5949 262
Lonicera Maxim Mary 624721 G 310 Feb 531 34.89 6656 362
Quail Roost Ann 655559 G 65 Feb 929 42.12 2200 94
Quail Roost Eminent Celia 638282 G 204 Feb 797 42.02 5738 292
Quail Roost Eminent Chrome 638281 G 193 Feb 600 34.46 4250 213
Quail Roost Eminent Star 638280 F 171 Feb 661 39.73 4489 229
Quail Roost Lady Dudley 614681 G 191 Feb 731 40.44 5216 246
*Quail Roost Lucky Lady 547369 D 104 Feb 1197 61.55 4805 234
*Quail Roost Maxim's Annette 548860 A 66 Feb 1235 57.07 2941 133
Quail Roost Maxim's Beth 559558 D 263 Feb 826 49.27 9862 518
*Quail Roost Maxim's Christine 374884 A 72 Feb 1540 72.69 3945 180
*Quail Roost Maxim's Gem 514726 A 178 Feb 1010 54.87 7613 365
*Quail Roost Maxim's Jessie 408683 A 258 Feb 1126 64.75 11735 613
*Quail Roost Maxim's Marian 559556 C 133 Feb 781 41.57 4252 201
Quail Roost May Cameo 641346 F 93 Feb 937 46.57 3293 148
Quail Roost May Carmen 641347 G 164 Feb 690 39.98 4402 212
Quail Roost May Princess 599468 G 119 Feb 1031 49.73 4745 191
Quail Roost Patient Bunny 614678 G 310 Feb 892 49.20 10222 464
Quail Roost Patient Chene 614679 G 365 Feb 297 21.11 9275 536
*Quail Roost Patient Clara 567908 E 280 Feb 581 35.10 7085 355
Quail Roost Patient Doris 641348 G 142 Feb 666 40.80 3677 192
*Quail Roost Patient Fancy 534370 B 153 Feb 918 52.06 5856 285
Quail Roost Patient Fern 593152 G 302 Feb 733 45.49 9343 480
Quail Roost Patient France 599467 G 323 Feb 799 51.07 10846 575
Quail Roost Patient Francine 599466 G 365 Feb 12 .83 8920 508
Quail Roost Patient Nola 593153 G 144 Feb 898 48.77 4887 217
Quail Roost Princess Comfort 638283 G 169 Feb 650 37.83 4143 205
Quail Roost Queen Geneva 644039 G 98 Feb 788 42.48 2938 147
Quail Roost Sapphire 641350 G 121 Feb 911 46.12 4164 180
*Quail Roost Valor's Bess 534359 B 270 Feb 1058 64.76 12076 603
*Quail Roost Calor's Clara 408689 A 171 Feb 973 55.68 7590 394
Quail Roost Viking's Janice 555213 C 334 Feb 787 47.35 10502 561
Raider's Emerald 485954 B 233 Feb 941 43.78 9198 415
Rivelon Royal Annie May 404368 A 360 Feb 763 44.42 13738 690
*Rivelon Royal Mabel 524866 B 317 Feb 738 43.48 10855 584
Rivelon Valiant Agnes 542534 A 251 Feb 950 49.53 9541 430
*Tillie of High View 414069 A 276 Feb 865 41.01 11619 496
Valor's Princess of Twin Brook 506392 C 97 Feb 967 50.13 3427 174

Hobler, Atherton W., Woodacres, Stamford, Conn.

Argilla Phelanor 509018 E 365 Feb 644 36.08 13458 685
Hebron Dolly's Daisy 555894 G 179 Feb 901 52.47 6515 358
Kitchener Royal First Lady 615983 F 365 Feb 472 27.76 13455 662
Kitchener Royal Virtue 546170 G 365 Feb 617 37.53 11365 610
*Venus of Kitchener 427073 A 257 Feb 1188 68.79 13108 671
Woodlands Patience 461150 B 290 Feb 799 43.88 8843 459
Woodlands Plum 461151 C 334 Feb 618 35.48 11026 534

Holden, R. L., West Lafayette, Ind. ARHT

*†Admiral's Lucretia 526648 A 264 Feb 493 24.54 7362 358
*Clyde's Tulip 390711 A 174 Feb 851 31.16 6345 257
s. Rosemont Clyde 172880 D. Bystander's Maybelle 337015
†Dicta Jubilee's Flora 638534 G 88 Feb 763 29.10 2622 103
s. Kenfleur's Dicta Jubilee 223263 A. R. D. Giermead Flora 440815
*†Dicta Jubilee's Lucretia 607240 E 180 Feb 620 28.49 4775 225
s. Kenfleur's Dicta Jubilee 223263 A. R. D. Admiral's Lucretia 526648
†Dicta Jubilee's Maizie 648397 E 79 Feb 753 34.80 2373 108
s. Kenfleur's Dicta Jubilee 223263 A. R. D. Clyde's Maizie 532757
†Dicta Quad's Grace 647343 G 156 Feb 686 29.16 4187 171
s. Kenfleur's Dicta Quad 222091 D. Giermead Grace 440818
*†Foremost Cherry Bloom 378856 A 63 Feb 1227 49.47 2885 118
s. Double Folly 190894 A. R. D. Cherry Bloom of the Prairie 120410
*†Giermead Corine 440811 A 117 Feb 795 35.63 4280 189
s. Giermead Ann's Admiral 156691 A. R. D. Giermead Celeste 289521
*†Giermead Lottie 440813 A 145 Feb 691 34.14 4354 216
†Jubilee's Ideal 593330 G 305 Feb 317 16.80 7134 354
†Suez Nora 630096 G 305 Feb 282 17.89 6268 296

Holman, Paul R., Indian Boulder Farm, Bolton, Mass. ARHT

*†Albamont Meadow Rue 316622 A 59 Feb 1307 56.88 2598 121
*Birchfield Mistress 353023 A 149 Feb 940 60.17 5688 327
Blue Star 520324 E 312 Feb 406 20.59 6484 340
†Lightfoot of Indian Boulder 547298 F 119 Feb 727 36.79 3209 148
Moon Fawn of Indian Boulder 549154 G 365 Feb 222 14.13 7137 362
*†Myhaven Josephine 450214 A 241 Feb 592 35.32 6584 361
*†Rockingham Martha 562880 E 255 Feb 258 16.78 5342 260
Squaw-Sachem of Indian Boulder 547299 G 181 Feb 423 27.00 3271 186
†Weetamoo of Indian Boulder 572762 G 139 Feb 687 33.95 3681 169
*†Westfield Farm Annabelle 475487 C 291 Feb 448 27.99 7778 417
†Westfield Farm Minnewawa 468644 A 300 Feb 679 39.20 10260 520

Holmes, P. A. & Son, Holmead Farm, Mount Vernon, Mo. ARHT

Fern Hill Clarion's Honey 581769 G 50 Feb 1120 53.80 1930 86
s. Meadow Lodge Rex's Clarion 244162 D. Fern Hill Flossie 424149
King Hill Rexbetty 590260 C 68 Feb 1204 57.31 3079 151
s. Rex's Laddie 197322 A. R. D. Bonny Major Princess of S. Lake 173022
King Hill Rexjane 546255 E 163 Feb 1019 49.76 6301 289
King Hill Rexruby 564481 F 119 Feb 1213 50.98 5050 203
Meadow Lodge Myrtle 558456 F 80 Feb 840 41.52 2645 132
Meadow Lodge Ramona 549369 G 217 Feb 702 35.42 6339 286

Hornaday, Richard, Greensboro, N. C. ARHT

*Ruayne Hermes Blanch 483659 B 154 Feb 1038 59.81 6643 344

Hornaday, W. A., Greensboro, N. C. ARHT

*Butler Island Valor Elsie 465175 B 67 Feb 1131 43.90 2614 100
s. Butler Island Valor Maxim 212797 A. R. D. Butler Island Fayroyal Glow 383332
Foremost Hannah 367103 A 281 Jan 432 25.24 6714 331
*Foremost Leader's Violet 314336 A 287 Dec 371 18.08 8022 381
Generous Edward's Hannah 475499 D 365 Apr 131 6.06 8034 347
Ginger of Fairholm 464144 B 194 Jan 624 27.27 5794 216
Harvester's Lyda 449476 A 292 Jan 485 24.29 8673 383
*Lilly of Cottonade 447292 A 60 Feb 1199 37.06 2386 80
s. Klondike Gallant 188402 A. R. D. Lilly of Normack 381120

*Patsey of Home Farm 350564	A	23	Jan	813	37.74		
s. Gay Lad's Lindy of Home Farm 186759				D. Betsy Ultra 195438			
Quail Roost Fair Lady 290267	A	365	Jan	134	8.29	8524	401
Quail Roost Maxim's Snowdrop 389790	A	292	Jan	413	28.09	7089	394
*Ruayne Hermes Dora 486658	E	245	Jan	576	25.93	6929	286
Ruayne Hermes Leona 486656	E	306	Jan	424	24.20	7731	371
*Ruayne Hermes Queen 486657	E	328	Jan	368	25.07	7215	366
Ruayne Hermes' Rena 520293	G	359	Jan	163	12.10	7802	405
*Ruayne Hermes Ruth 486655	D	321	Jan	437	23.07	9122	401
Ruayne Illustrator's Harriet 581866	G	353	Jan	463	24.37	7785	283
Ruayne Illustrator's Lucy 581865	G	339	Jan	436	26.81	7641	388
Ruayne Lucky Rita 556694	F	49	Feb	902	60.25	1500	107
s. Quail Roost Lucky Strike 227993 A. R.				D. Ruayne Rita 419556			

Hougas, Vernon, Hill View Farm, Seneca, Ill. ARHT

*Circle A. Viette 466960	C	365	Feb	432	25.94	8964	487
*Gayoso Avia 560783	C	32	Feb	1233	67.20	1376	75
s. Gayoso Actor 194044 A. R.				D. Gayoso Actor's Virginy 299372			
Hill View Queen Q. 623183	G	351	Feb	587	36.38	8107	431
*Kenfleur's Dicta Darlene 477420	A	365	Feb	207	13.93	11311	635
St. Albans Actor's Dawning 580995	E	84	Feb	1077	57.11	3244	183
*St. Albans Actor's Valentine 458126	B	248	Feb	931	55.86	9632	499
Sunnymede General's Madge 637883	G	49	Feb	925	40.81	1511	66
s. Sunnymede Early General 242558				D. King's Mag of Thorn Hill 388259			
Villamere Reiman 599961	D	120	Feb	1110	62.63	5101	268

Howell, J. W., Fox-deceived Farm, Hagerstown, Md. ARHT

Beauty of Fox-deceived 259504	A	140	Feb	946	41.81	5509	253
†Fox-deceived Buttercup's Hope 440473	A	50	Feb	1086	42.70	1837	72
*†Fox-deceived Charity 513679	C	29	Feb	1124	48.35	1157	49
s. Moughon Masterpiece 180695 A. R.				D. Fox-deceived Faith 404697			
*†Fox-deceived Charter's Janette 534589	E	204	Feb	818	40.76	7576	331
*Fox-deceived Charter's Marie 534590	E	193	Feb	741	38.55	5716	291
*†Fox-deceived Charter's Patience 534587	E	240	Feb	688	39.64	7634	385
†Fox-deceived Conclave's Honoria 552375	G	305	Feb	271	13.59	7487	355
*†Fox-deceived Diana's Pride 489075	C	285	Feb	671	46.63	8642	498
†Fox-deceived Evelyn 489070	A	120	Feb	866	37.19	4436	198
*Fox-deceived Itasca's Opal 489073	C	305	Feb	928	52.16	12280	618
†Fox-deceived Lilly 440477	A	153	Feb	576	29.17	4163	188
*†Fox-deceived Mistress Mary 537763	D	271	Feb	530	28.14	8249	368
*†Fox-deceived Rosetta 489071	C	243	Feb	571	32.70	6582	335
*†Fox-deceived Ruby Honoria 534593	E	91	Feb	706	24.09	2631	91
†Fox-deceived Slogan's Fancy 552225	G	300	Feb	548	27.05	7415	326
†Fox-deceived Slogan's Lindy 585727	G	59	Feb	485	20.96	1019	43
*†Patient Sally of Fox-deceived 2d 489072	B	181	Feb	769	42.53	6239	308
*†Spring Woods Lindy Lou 459032	A	19	Feb	618	34.38		
s. Antietam Gem's Leader 201994				D. Spring Woods Leona 308950			

Huck, Kathleen, Huckhills Farm, Hydes, Md. ARHT

†Souvenir's Sally 505693	A	37	Feb	976	46.98	1226	58
s. Imp. May Belle's Souvenir 113339 A. R.				D. Merry King's Sally 333413			

Hulit, Dwight C., Morningdew Guernsey Dairy, Hillsboro, Oregon. ARHT

*Tualatin Dainty's Dutchess 421963	A	321	Feb	535	29.11	8275	468

Hulit, Fay A., Morningdew Guernsey Dairy, Hillsboro, Oregon. ARHT

†Tualatin Etoile 530281	F	305	Feb	294	16.71	6978	325
*†Tualatin Lena 419464	A	301	Feb	282	15.36	6551	314
*†Tualatin Myrl 333964	A	304	Feb	287	17.38	6983	375
†Tualatin Myrlene 564574	G	294	Feb	317	16.67	5998	283
†Tualatin Pandora 568562	G	121	Feb	639	30.43	3306	157
†Tualatin Prospect 500349	E	287	Feb	251	10.97	6331	294

Hulit, Sam & Sons, Morningdew Guernsey Dairy, Hillsboro, Oregon. ARHT

†Chehalem Fair Ruby 498249	A	105	Feb	660	27.41	3051	141
†Chehalem Lassie of Sherwood 383664	A	280	Feb	596	27.45	7700	354
†Chehalem's Belle's Flossie 663368	D	77	Feb	971	43.25	2690	119
s. Waldo Hills Sharon 220372				D. Ronda Belle's Countess of Few Acres 135244			
†Cora Jane of Sherwood 364846	A	93	Feb	927	43.57	3245	162
†Jennie's Beauty of Orenco 247929	A	287	Jan	94	5.46	7330	377
†Noble Lad's Nancy of Sherwood 319122	A	204	Feb	657	28.95	5126	227
†Princess Waneta 560693	D	83	Feb	669	27.80	2321	105
s. Shamrock Blue Belle's Pride 226915				D. Lady May Flower Dell 410868			
†Tualatin Chiefawn 546707	G	297	Jan	78	4.10	6971	292
†Tualatin Honabelle 564573	G	287	Feb	458	22.68	5894	266
†Tualatin Honamine 563781	G	286	Feb	534	24.05	7461	292

Illinois, University of, Urbana, Ill.

Illini Alert Miralin 567413	G	106	Feb	451	27.97	1776	107
Illini Alert Miranda 556330	G	263	Feb	389	22.10	5279	269
Illini Alert Polly 556331	G	220	Feb	649	34.30	5692	265
Illini Alert Verna 556328	G	274	Feb	522	30.33	6439	333
*Illini Pride Miranda Girl 347806	A	331	Feb	490	25.40	10455	492
Illini Pride Reanda 556329	G	204	Feb	657	28.26	5115	202
*Illini Pride Remira 469689	C	181	Feb	695	39.74	5496	290
*Illini Pride Verna 338543	A	316	Feb	316	16.66	6435	313
*Illini Reflection Dimple Dian 511475	D	71	Feb	745	38.23	2018	104
*Illini Reflection Dimple's Dot 410376	A	334	Feb	360	19.81	9771	449
*Illini Reflection Miranda 406842	A	312	Feb	482	24.53	8247	370
*Illini Reflection Verna 417637	A	257	Feb	538	27.70	5767	277
*Illini Reflection Violet 511473	C	109	Feb	763	32.45	3409	159
*Kenfleur's Queen Clara 575323	C	323	Feb	736	40.37	11792	582
*Queen's Gem of Woodland Echo 277292	A	329	Feb	492	23.34	8584	440

Indian Ladder Farms, Incorporated, Altamont, N. Y.

Indian Ladder FC Hx Vx A Blosm 553657	G	181	Feb	969	46.24	6363	293
Indian Ladder FCs Kings Butcup 553656	G	173	Feb	913	47.77	5890	281
Indian Ladder FCs PBAKx Pansy 553652	F	87	Feb	1050	51.79	3489	159
Indian Ladder FCs PB Px Violet 553655	G	173	Feb	882	48.01	6032	293
Indian Ladder FC's PBx Violet 553658	G	163	Feb	973	51.02	6087	293
Indian Ladder FCs Vx A At Rose 571397	G	107	Feb	988	50.11	4074	184
Indian Ladder FC's W's Hx Bcup 553654	F	114	Feb	780	36.27	3914	176

Irwin, A. P., Sunny Ridge Farms, Chadds Ford Junction, Pa. ARHT

Ambler's Chellene of Gwynllan 564094	G	151	Feb	679	40.18	3944	217
Ambler's Gift of Gwynllan 530168	D	120	Feb	637	35.00	3381	164
Ambler's Keep of Gwynllan 562828	F	151	Feb	853	42.16	4840	232
Brilliant Eulalie 527468	C	97	Feb	904	39.50	3281	138
*Countess of Walnut Grove 459326	B	151	Feb	1015	49.87	6725	286
Daisy Belle of Walnut Grove 496373	C	170	Feb	852	43.21	5527	257
Flying Hill Alafair 568272	G	56	Feb	818	32.91	1563	63
s. Flying Hill Courageous 187942				D. Almira of Bonnie Blink Farm 319655			
Flying Hill Country Decoration 521406	E	117	Feb	840	41.09	4319	199
*Fritzlyn Val Mollie 527334	E	157	Feb	471	24.29	4065	205
Longwood Marie 554228	G	161	Feb	522	27.75	4005	189
Maxwelton Anne's Lovelight 562581	F	56	Feb	915	42.64	1774	78
s. Breidablik Warrior 213468				D. Maxwelton Princess Anne 336763			
Midget Fairy of Edgewood Farm 538242	F	365	Feb	88	4.63	12793	591
Minnie's Lass of Edgewood Farm 559373	F	151	Feb	628	31.34	3636	157
Prince's Pearl of Edgewood 510144	D	150	Feb	785	36.27	4895	217
Roamer's Pearl of Whitford 565419	F	140	Feb	703	41.48	3972	205
Sylvia's Brilliant Louisa 641828	G	165	Feb	603	34.59	4100	204

Jacklin, H. M. & Son, Plover, Wis. ARHT

Daisy's Pride of Marshallane 594182	E	159	Feb	1011	49.95	6391	304
Johnson's Betty's Patsy 647043	G	141	Feb	842	54.32	4691	278
†Slogan's Leona of Springvista 552450	E	47	Feb	949	39.60	1555	64
Tianna's Kenmoor Evangeline 556084	G	313	Feb	703	41.74	10188	533

Johnson, Andrew J., Clay Hill Farm, Fruitport, Mich. ARHT

Clay Hill Annette 550078	E	104	Feb	1107	39.42	4410	149
Clay Hill Darlene 548410	E	119	Feb	868	45.42	4054	182
Clay Hill Merry Ann 578557	G	44	Feb	1035	39.35	1537	57
Clay Hill Merry Geraldine 564992	F	102	Feb	713	32.66	2761	120
Clay Hill Merry Queen 550928	F	219	Feb	858	43.00	7708	351
Clay Hill Mona 491101	B	190	Feb	973	50.72	7449	353
Clay Hill Roselle 552237	F	133	Feb	865	35.04	4624	168

Johnson, Bruce A., Chinook, Wash. ARHT

*†Luisa of Chicona 608848	E	107	Feb	1222	59.41	5089	232

Johnson, Glenn, Baraboo, Wis., & Jacklin, H. M. & Son, Plover, Wis. ARHT

Johnson's Dewdrop's Grace 541885	A	41	Feb	1451	67.64	2053	95
s. Horse Shoe Victor 212910				D. Nettie's Bell's Dewdrop 386420			

Kaiser, Elmer H., Theo-Vale Farm, Olympia, Wash.

Theo-Vale Connie 457267	A	143	Jan	1085	53.08	5442	275
Theo-Vale Madrona 511680	D	138	Jan	1052	59.16	5449	287
Theo-Vale Marlene 434919	A	337	Jan	747	37.17	11662	498
Theo-Vale Maudella 381567	A	336	Jan	699	30.49	12375	485
Theo-Vale Theda 556979	G	335	Jan	768	37.13	11092	485

Kelley, James E., Spruce Shadows Farm, Minneapolis, Minn. ARHT

Cloverland Gertrude 479615	B	196	Feb	927	52.61	7582	372
Coronation Garnet 557273	G	303	Feb	667	36.50	9258	439
*Fair Lady of Vandale 402118	A	212	Feb	889	41.90	8130	365
*Gluek Farm Annunziata 417376	A	260	Feb	710	32.24	8406	362
*Leader's Joan of Oakwood 556753	B	114	Feb	1054	56.92	4581	235
*Lone Pine Gretchen 434336	A	48	Feb	1413	58.51	2380	96
s. Lone Pine Enoch 203408				D. Lone Pine Cassandra 308794			
*Minnewashta Lucy 445103	A	151	Feb	798	47.58	5150	277
New Hope Prince's Proud 505540	D	138	Feb	734	36.55	4116	186
Spruce Shadows Barbara 542677	G	365	Feb	353	19.64	11166	528
Spruce Shadows Hope 558790	F	151	Feb	757	42.73	4678	228
Spruce Shadows May 562173	G	255	Feb	637	34.40	7099	338
Spruce Shadows Mitzi 562172	G	240	Feb	691	34.58	6955	319
*Valleywood Honesty 545684	B	157	Feb	1417	80.77	9937	473
*Wild Farms' Prince's Betty 466206	A	365	Feb	438	25.17	13502	696

Kelsey, Frank W. & Lesh, Pearl H., Alfacrest Farm, Huntington, Ind. ARHT

Alfacrest's A. C. Judith 650993	G	52	Feb	1101	44.48	2020	81
s. Ridglydale's Alert Challenger 248732				D. Lassie Girl's Lady 382431			
Alfacrest's A. C. Patsy 576854	G	134	Feb	793	43.97	4186	216

*Alfacrest's Bethina 500136 B 38 Feb 1253 66.44 1657 87
s. Hilltop Que Vive Hambro 184762 A. R. D. Blossom's Beautiful 366724
*Alfacrest's Blondie 605593 D 79 Feb 1357 50.51 3936 144
s. Hilltop Que Vive Hambro 184762 A. R. D. Blossom's Beautiful 366724
†Alfacrest's Lad's Jewel 559355 G 303 Feb 635 32.84 8016 371
*Blossom's Beautiful 366724 A 92 Feb 929 37.44 3445 145
*Glenda's Garnet 451454 A 236 Feb 501 25.60 6523 312
*Lady's Lurabelle 451453 A 69 Feb 1296 59.65 3001 138
s. Hilltop Que Vive Hambro 184762 A. R. D. Lassie Girl's Lady 382431
*Rosemary's Lassie Girl 287108 A 327 Feb 628 32.58 14401 675
*Rosemary's Romelle 442490 A 106 Feb 1140 50.84 4756 194
*Star's Susie Jane 371783 A 324 Feb 620 32.77 10814 550
*Tillie's Theora 451455 B 268 Feb 771 40.51 9238 437

Kendall, F. S. & M. C., Bon Espoir Farm, Clarksville, Md.
†Jessie of Bon Espoir 539373 E 151 Feb 760 47.36 4804 266

Kerr, Paul H., Kerr's Dairy, Columbia, S. C. ARHT
Grape Lawn's Foremost Lady 369707 A 243 Feb 767 33.33 8190 341
Laddie's Angelina 362689 A 365 Feb 863 40.92 13582 594
Lucile of New Delta 411885 A 334 Feb 541 37.97 10425 569
P. Alberta of Kerr's Dairy Farm 549796 G 285 Feb 801 49.44 8637 471
Rebecca of New Delta 413153 A 212 Feb 556 25.50 5366 242

Kerr, Walter S., Treweryn Farm, Spring House, Pa.
*Oaks Farm Mayflower 521393 E 365 Jan 590 30.94 10976 493
Pandora of Treweryn 565769 F 178 Feb 730 33.73 4831 213
Patience of Treweryn 565770 G 165 Feb 691 39.42 4533 231

Kilpatrick & Sturgeon, Iowagold Guernsey Farm, Woodward, Iowa.
Faith of Iowagold 522802 B 30 Feb 1314 50.60 1389 53
s. Boulder Bridge Chevalier 209481 D. Katie May of Iowagold 358130
Jewel of Iowagold 522804 C 59 Feb 1312 53.94 2605 111
s. Boulder Bridge Chevalier 209481 D. Butter Maid of Iowagold 319565
Lady Louise of Iowagold 393239 A 22 Feb 1201 49.75
s. Shoreland Golden Climax 190555 D. Clara Annabel of Iowagold 307766
Wilma of Iowagold 564358 F 57 Feb 1159 48.69 2073 92
s. Boulder Bridge Model 232786 D. Lorene of Iowagold 482579

King, W. C., King's Dairy Farm, Bishopville, S. C. ARHT
*Buddy's Violet Gold 487224 B 201 Feb 707 42.63 7403 370
*Hazelwood's Gertie 515310 D 279 Feb 96 5.45 8359 423
Hector's Polly Dellwood 551033 G 334 Feb 492 33.51 8110 403
Hector's Steller Fancy Lady 548982 G 304 Feb 549 33.49 7546 371
*Josey's Cavalier Cyrene 463762 B 253 Feb 787 45.07 9224 451
*Radiant Doris Ruth 449643 A 297 Feb 845 51.13 11898 583
Radiant Rose Alice 648010 G 208 Feb 549 35.37 4620 237
Riverside Hector's Flossie 648843 F 139 Feb 820 46.92 4336 219
*Sunshine's Fair Dawn 502754 A 143 Feb 948 47.53 5156 250

Kinney, Oscar F., Waldorf Farms, North Chatham, N. Y.
†Waldorf Arabelle 597804 F 69 Feb 936 36.43 2130 90
s. Douglaston Lord Conrad 228236 D. Waldorf Dixie-Bell 505896
†Waldorf Betty-Jane 566243 G 195 Feb 788 38.23 6123 275
†Waldorf Clara-May 597805 G 272 Feb 783 38.39 8702 400
†Waldorf Gay Friend 595497 F 170 Feb 873 37.89 5557 234
†Waldorf Miss Mischief 633203 G 254 Feb 707 41.72 7048 371
Waldorf Miss Ruby 526500 C 340 Feb 638 32.25 10000 446
†Waldorf Natalie's Mina 535547 B 93 Feb 1004 40.67 3477 146
Waldorf Panetta's Pearl 612712 G 345 Feb 551 34.39 10547 552

Kipp, Hubert P., Lone Acres Farm, North Prairie, Wis. ARHT
†Foreman's Juneta Rose 574352 G 156 Feb 675 34.78 4033 185
*†Lone Acres Beauty 524099 D 202 Feb 513 31.84 4948 255
Lone Acres Beth 626982 G 310 Feb 452 21.25 6474 271
†Lone Acres Ida 658240 G 82 Feb 754 30.57 2247 96
*†Lone Acres Phyllis 524101 E 243 Feb 581 33.23 6491 316

Kirk, Norris J., Oakryn Farms, Nottingham, Pa. ARHT
Fair Field Bernice C. 534245 F 327 Jan 485 26.81 8380 385
*Fair Field Princess S. 459762 B 271 Jan 564 30.34 6623 321
Redd's Susanna 504171 A 207 Jan 626 33.88 5442 258

Kirkpatrick, J. M. & Fredericka, Kirklawn Dairy, Topeka, Kans. ARHT
†Butterfat's Kay of Sunrise 472357 C 287 Feb 551 25.02 9184 385
†Butterfat's Rosebud of Sunrise 466244 B 160 Feb 746 35.82 4906 226
†Clay Hill Belle 517918 E 305 Feb 619 31.99 9483 381
†Cooper's Suntan 522392 E 305 Feb 157 7.07 6708 275
†Kirklawn Jean 651211 G 59 Feb 548 24.93 1179 53
s. Cooper's Augusta's Marquette 250441 D. Cooper's Fanchion 483497
†Kirklawn Wally 651210 G 87 Feb 596 31.32 1904 93
†Roger's Peggy Lou 444299 A 302 Feb 454 20.78 8280 358

Knuth, C. Virginia, Chinook, Wash. ARHT
*†Venetia of Chicona 604570 D 86 Feb 766 40.70 2467 130

Konishi, George H., Sun Rise Farm, Platteville, Colo. ARHT
Buccaneer's Sun Rise 571808 G 146 Feb 414 20.94 2580 125
Sun Rise Erma 589520 G 151 Feb 596 25.07 3453 143
*Sun Rise Golden Mary 425831 A 365 Feb 26 1.55 10310 530
Sun Rise Golden Rose 558448 G 363 Feb 362 20.61 6354 326
Sun Rise Golden Rosie 558447 G 284 Feb 217 11.86 3520 179
Sun Rise Golden Topsy 558445 G 273 Feb 414 22.12 6504 306
*Sun Rise Rebecca 475283 B 181 Feb 463 27.79 4444 259
Sun Rise Starlight 551641 G 167 Feb 431 24.40 3312 185

Kuck, E. R., Brookside Farm, New Knoxville, Ohio. ARHT
*Bonnie Brae's Fawn Face 472447 A 354 Feb 246 13.62 10049 396
Brookside's Beauty's Carolyn 557937 G 284 Feb 639 30.25 9430 395
Brookside's Beauty's Marilyn 557936 G 325 Feb 650 31.17 10808 480
Brookside's Bonnie Mermaid 602866 G 81 Feb 915 35.87 2757 116
Brookside's Bonnie Rosella 557935 G 317 Feb 242 13.48 6229 285
Brookside's Daisy Flo Gold 602865 G 71 Feb 1217 48.96 2834 126
Brookside's Lady's Golda 557938 G 169 Feb 679 37.30 5173 257
Brookside's Maudie Flo Gold 602869 G 40 Feb 938 38.87 1282 53
s. Flo Gold's Demonstrator 254228 D. Golden Hero's Daffodil 490405
Brookside's Miss Golda 536059 F 161 Oct 232 8.43 3651 140
Brookside's Princess Flo Gold 608329 G 144 Feb 667 30.83 3589 164
Brookside's Supreme Flo Gold 602862 G 324 Feb 760 34.99 11337 470
*Dolly Flo's Princess 428699 A 304 Feb 592 28.85 12152 524
*Golden Hero's Tina 506447 D 342 Feb 181 10.08 8371 341
*Goldmead Butterfat Angel 520926 E 365 Feb 169 8.57 10936 519
Goldmead Butterfat Belle 601909 G 127 Feb 720 33.58 3635 163
Goldmead Butterfat Movie 601907 G 248 Feb 519 27.65 5859 306
King Questa's Glen Rose 574077 G 306 Feb 367 21.81 5962 290
King Questa's Salette 574076 F 25 Feb 864 40.11
s. Winding Creek King Questa 162791 D. Lindy Lou of Salette 290471
Pretor's Bonnie Starlight 602863 G 363 Feb 612 28.40 12138 476
Pretor's Princess Valeria 574075 F 240 Feb 554 22.67 5951 221
Starr Farm Dora 589239 G 49 Jan 501 22.43 939 40
Starr Farm Leto 540742 G 344 Feb 593 31.58 9990 494
Superior Asteria's Lassie 467472 A 256 Feb 695 28.46 8985 417

Kuck, Lucille L., Brookside Farm, New Knoxville, Ohio. ARHT
*Goldmead Butterfat Noble Cora 601904 E 25 Feb 1114 53.84
s. Butterfat Golden Noble 231332 D. Goldmead Butterfat Cora 483098

Lakemont Dairy, Incorporated, Winter Park, Fla. ARHT
Beaver Creek Maia 626719 F 83 Feb 840 37.80 2451 112
Butler Island Coker Fancy 429549 A 105 Feb 1153 48.55 4365 207
Coker Silver Princess 623250 G 211 Feb 534 33.55 4293 234
Dinsmore Radiant Cenci 539890 E 117 Feb 919 51.42 4046 180
Gippy Foremost's Charmant 620620 G 30 Feb 885 38.86 933 40
s. Quail Roost Maxim's Foremost 205318 D. Count's Gippy Charity 536601
Harvester's Maiden 543293 E 73 Feb 1158 39.95 2924 110
Hector's Rosalie Ada 620798 G 35 Feb 543 22.46 657 27
s. Hazelwood's Hector 168107 A. R. D. Crouch King's Ada 443374
Indian River Barbara 520127 D 101 Feb 1201 40.96 4165 157
Indian River Jewel 590158 F 197 Feb 793 39.26 5310 229
Indian River Majesty Charm 585183 G 134 Feb 740 33.54 3529 159
Indian River Mary 473275 B 90 Feb 1028 44.62 3668 156
Indian River Maxim Peach 590153 C 79 Feb 1278 49.21 3558 137
Indian River Nellie 590160 F 197 Feb 673 31.26 4741 211
Indian River Valor Iris 590154 E 96 Feb 758 31.84 2571 102
King's Milly of Beaver Creek 584836 G 86 Feb 728 28.86 2194 92
Ora of Edisto Farms 504383 D 225 Feb 973 41.56 8571 370

Lakewood Farm, Malcolm J. Boyle, Trustee, Mundelein, Ill.
Ada of Wynola 555111 G 308 Feb 710 35.67 9656 420
Boulder Bridge Mae 613964 G 324 Feb 680 40.53 9839 510
Gaylord's Solace of Val 569400 E 151 Feb 958 43.61 5636 235
Geneva of Seymour 513228 D 151 Feb 988 42.52 6064 237
Green Meads Queen Flirt 553481 B 114 Feb 630 32.43 2943 138
Meadow Lodge Rex's Evalin 551786 G 131 Feb 939 50.46 4598 229
Molly of Boulder Bridge 594320 G 304 Feb 638 35.25 8546 401
Rock Creek Forester's Polly 634882 G 151 Feb 828 44.23 5074 241
Rosedale Kipsie 629766 G 354 Feb 788 44.17 11790 625
St. James Lorelei's Laura 547190 G 365 Feb 918 45.53 14377 634

Lane, Allan Browning, Spencer's Landing Farm, Centerville, Md. ARHT
†Belle's Butterfat 496452 C 199 Feb 546 25.74 5270 240
†Broadland Glamour 559680 G 72 Feb 1128 51.92 2816 122
†Calder Farm Pretty 584199 D 265 Feb 306 19.49 5350 286
*†Homestead Lady May 441319 A 127 Feb 1312 60.35 6734 279
†Independence Excellence Bell 444642 A 175 Feb 574 31.29 4555 216
*†Islander's Annabel 536987 F 255 Feb 499 30.70 6216 310
*†Islander's Clara-Bella 540175 E 190 Feb 651 34.86 5487 255
*†Islander's Eleanor 565675 E 215 Feb 646 34.65 6286 291
Spencer's Landing Avella 563423 G 314 Feb 472 25.53 6644 326
†Vance of Clover Farm 559933 D 305 Feb 117 7.36 8836 450

Lane, W. R., Mrs., Cedar Lane Farm, Swansea Center, Mass.
Lane Farm Cedar Boy's Marion 421129 A 226 Feb 674 39.01 7892 395
Lane Farm Chief's Jessica 597948 G 131 Feb 876 37.61 4470 206
Lane Farm Chief's Johnina 578647 G 48 Feb 987 45.62 1692 78
s. Canoe Brook Chief 213293 D. Lane Farm Princess Mary 413678
*Lane Farm Prince's Hallelujah 448063 A 237 Feb 660 33.89 8127 396
Lane Farm Prince's Sally 529173 D 50 Feb 913 46.06 1681 84
s. May Prince of High Hill 201403 D. Lane Farm Heather 406238

Lang, Charles G., Langvalley Farm, Glenarm, Md.
Broadland Meadowsweet 460349 B 365 Feb 334 26.21 10215 568

Lee, Robert C., Lee Farms, Far Hills, N. J. ARHT
†Lee Farms Imperial Belle 649854 G 129 Feb 605 27.65 3011 127
†Lee Farms Noble Eva 569574 G 243 Feb 558 30.67 6050 305
*†Lee Farms Noel 602398 D 259 Feb 651 34.25 7061 349
*†Tarbell Farms Mary Prue 471068 B 80 Feb 1119 45.47 3351 143
*†Tarbell Farms Noble Lois 480341 C 151 Feb 707 33.45 4693 219
*†Tarbell Farms Peerless Charla 480338 C 240 Feb 603 30.94 6400 305
*Tarbell Farms Peerless Flora 471064 B 176 Feb 903 40.73 6225 269
*†Tarbell Farms Regal Betty 471072 B 140 Feb 580 33.15 3097 171
*†Tarbell Farms Royal Lotus 480337 C 200 Feb 550 29.44 4769 231

*†Tarbell Farms Royal Mildred 471063 C 293 Feb 541 26.28 8939 373
*†Tarbell Farms Royal Muriel 471062 B 223 Feb 704 32.84 7420 343

Leeds, Henry W., Locust Grove Farm, Westville, N. J. ARHT

*Amos's Minnie 409601 A 316 Feb 513 29.34 9151 455
Blossom's Honor Bright 535522 F 365 Feb 476 25.43 8711 397
Blossom's Son's Anabel 550249 G 314 Feb 692 34.58 8332 363
*Blossom's Son's Contentment 501381 D 331 Feb 467 27.81 9428 485
*Blossom's Son's Crocus 519604 D 115 Feb 1145 56.57 5284 261
Blossom's Son's Janet 550250 G 249 Feb 529 36.49 6217 332
*Bright Lad's Pride 454945 B 270 Feb 715 39.45 9522 424
Countess Iona 535528 F 324 Feb 661 30.49 9966 419
Count's Maidie 560539 G 267 Feb 583 34.76 7179 343
Count's Maude 560538 G 304 Feb 624 34.09 8237 394
Count's Sparkle 541470 E 87 Feb 1030 56.34 3366 166
Count's Sunshine 550240 G 306 Feb 911 49.20 12138 533
Dayboy's Busy Bee 541466 F 304 Feb 604 34.61 10000 500
Dayboy's Idealia 519605 D 149 Feb 633 30.42 4161 196
Daylofette's Actress 550242 F 181 Feb 583 27.05 4325 189
Daylofette's Fair Lady 560547 G 233 Feb 524 28.12 5169 253
Daytime 528903 F 316 Feb 569 35.50 8693 467
Gill's Gloretta 555671 G 315 Feb 137 7.90 4702 225
Gill's Laura 550251 G 325 Feb 530 31.31 7466 390
*Glenwood's Faithful of L. G. 500821 D 330 Feb 798 38.33 10701 494
Great Hopes Minerva 609644 G 255 Feb 821 33.92 7890 316
Hardwick's Aspiration 528899 E 188 Feb 483 27.52 4182 216
*Hardwick's Belle 463058 B 263 Feb 655 34.24 8085 396
*Hardwick's Blue Bell 345660 A 237 Feb 691 33.03 7356 337
Hardwick's Daylight 567725 G 58 Oct 301 13.96 1687 72
*Hardwick's Jeanora 415590 A 174 Feb 850 49.16 6367 337
*Hardwick's Nelda 444156 A 317 Feb 604 33.86 8741 478
*Hardwick's Nila 415577 A 365 Feb 357 22.60 9579 499
*Hardwick's Shirley 501383 D 172 Feb 729 41.79 5602 319
*Harmony Hollow Nancy 440962 A 220 Feb 678 33.90 8005 336
*Helen's Royal Sally 501373 D 344 Feb 445 22.60 9146 431
Holiday Farm's Dawn 528186 D 151 Feb 656 35.69 4258 223
*Maxwelton Gypsy Queen 478278 A 280 Feb 704 30.66 9638 388
Maywick's Augusta 560542 G 178 Feb 791 36.97 5743 233
*Maywick's Beaconess 519606 E 149 Feb 931 43.33 6229 264
Maywick's Blossom 535529 F 212 Feb 695 34.30 6084 271
Maywick's Bonita 552167 G 263 Feb 538 26.29 6642 300
*Maywick's Fairlady 481949 C 209 Feb 845 44.97 7778 352
*Maywick's Golden Glow 526029 E 234 Feb 743 45.19 7142 388
Maywick's Lila Gable 550253 G 193 Feb 650 30.97 4806 212
Maywick's Ruby 519611 F 365 Feb 4 .25 8585 397
Maywick's Woodbine 550245 G 304 Feb 468 29.25 7171 361
*Royal Busy Bee 501377 C 122 Feb 804 39.48 4248 197
Supreme's Betsy 463067 C 365 Feb 438 26.20 13165 672
Wasteland Golden Belle 476343 B 201 Feb 899 41.98 7108 314

Lehman, Peter B., P. B. Lehman Dairy, Decatur, Ind. ARHT

*Happy Boy's Charity 416755 A 133 Feb 1044 48.55 5747 256
Steadfast's C. Graceful 567209 G 365 Feb 214 12.14 6399 327
Steadfast's Gardenia 549561 G 365 Feb 488 23.76 8300 365
Steadfast's Getta 553034 G 356 Feb 441 25.17 6641 345
Steadfast's Hazel 562755 G 195 Feb 615 35.09 4749 262
Steadfast's Hazelette 558729 G 365 Feb 359 20.31 8159 400
Steadfast's Heloise 566500 G 151 Feb 558 30.55 3310 165
Steadfast's H. Hightide 583005 G 64 Feb 743 31.88 1825 75
s. St. James Champion's Steadfast 209237 A. R. D. Sugar Grove's Honey 286672
Steadfast's Hollidella 566499 G 172 Feb 631 31.85 4520 221
Steadfast's Hope Pride 562754 G 205 Feb 624 29.34 5125 231
*Supreme's Darden 444393 A 266 Feb 471 22.67 6343 293
*Ultra Champion's Golden 525474 D 72 Feb 1016 47.37 2730 131
s. Steadfast's Ultra Champion 238987 D. Prince's Dewdrop 471231
*Woodland's Orpah 492313 A 365 Feb 3 .15 11535 523

Leman, J. Howard, Frankland Farms, Hopkinton, Mass.

Frankland Gartha 613164 E 365 Feb 96 6.05 9206 499
Frankland Lodoiska 513044 A 334 Feb 614 47.71 12299 673
Frankland Paula 504710 D 365 Feb 379 24.00 11545 652

Levis, A. C., Jonacre Farm, Dundee, Ill. ARHT

*Ambler's Chelly of Gwynllan 515531 D 61 Feb 1252 63.88 2789 143
s. Green Meadow Ambler 199077 A. R. D. Valiant's Chelly of Gwynllan 438047
*Cooper's Western Mayflower 466650 B 298 Feb 984 51.48 13938 604
*Dawn's Floral of Grassy Grove 428846 A 59 Feb 1407 68.12 2974 155
s. Valor's Yeoman 161816 A. R. D. Dawn of Laurel Brook 250479
*Fair Oaks Sara 500717 A 356 Feb 461 29.50 7996 473
*Foremost Olectra 557262 D 40 Feb 1253 72.47 1764 100
s. Foremost Pre-eminent 221531 A. R. D. Eloise's Mary Frances 470732
Gilda Lassie of Fair View 504128 A 365 Feb 180 9.51 11812 534
*Golden Echo Sweet Music 539564 B 347 Feb 870 62.65 14947 805
*Green Meads Lady Penelope 589715 D 74 Feb 1482 70.57 3973 189
s. Langwater Country Squire 216866 D. Green Meads Queen Phoebe 449472
Jonacre Dipper 571668 D 344 Feb 638 38.80 10483 579
†Jonacre Paula 570254 D 112 Feb 930 34.06 4349 167
Jonacre Ruth 571975 B 365 Feb 364 22.23 12731 639
Jonacre Sadia 570253 E 352 Feb 462 25.73 10013 470
King Hill Rexqueen 516679 E 313 Feb 931 60.44 13911 726
Klis's May of Metomen 379774 A 360 Feb 756 39.93 13706 669
†Laddie's Junette of E. L. 496318 C 257 Feb 641 39.59 7726 408
*Sedgley A. Martha 523540 E 257 Feb 760 40.55 8050 389
*Sedgley M. Barbara 523539 D 275 Feb 845 56.88 9258 546
Sherburne Prairie Cherry 533885 A 365 Feb 744 50.50 12542 717
Star Gift's Golden Queen 601583 E 196 Feb 916 54.06 7734 379
Star Gift's Golden Rose Bud 563325 B 195 Feb 908 43.87 7761 346
Star Gift's Iris Beauty 570355 C 313 Feb 808 50.35 10538 601
†Star Gift's Marilyn 632217 G 142 Feb 628 29.18 3486 143
Star Gift's Princess 568804 D 340 Feb 536 31.11 12348 566
Star Gift's Royal Nancy 570354 D 365 Feb 326 19.96 9762 512

Liebers, Harry D., Est., "Skyline," Lincoln, Nebr. ARHT

*Skyline's Faith 480363 C 273 Jan 918 43.15 11102 470
*Skyline's Lustre's Charity 480361 A 87 Nov 1081 56.34 3104 149
Skyline Superb's Levity 526238 E 345 Jan 779 43.27 12498 591

Liebers, Lawrence, "Skyline," Lincoln, Nebr. ARHT

†Skyline Dream 652195 G 118 Jan 630 32.46 2604 120
s. Eulalie's Toreador 184889 D. Skyline Flora's Dream 522360
*†Skyline Flora's Dream 522360 A 141 Jan 534 34.23 2918 167
*†Skyline Golden Star 526235 B 50 Jan 1143 56.04 1801 83
s. Daffydill's Crusader 218596 D. Skyline's Brilliant Star 343555
Skyline Mercedes 597243 E 181 Jan 680 40.14 4783 261
*Skyline Regent's Florabell 366951 A 231 Jan 498 27.11 6000 279
*Skyline's Florabell's Dimple 480362 B 308 Jan 698 39.81 9445 465
*Skyline Slogan's Delight 366698 A 118 Jan 1052 47.69 4108 178

Liebers, O. H. & Sons, "Skyline," Lincoln, Nebr. ARHT

*Daffydill's Princess Elda 434887 A 300 Dec 489 28.33 9165 452
*†Diamond's Polly's Helen 308969 A 160 Jan 684 37.24 4278 217
*Dina's Jessica 382982 A 170 Jan 894 43.84 5623 260
Lilly Bell of Plattewaters 356390 A 130 Jan 918 46.40 3980 191
Masterpiece's Olive 440431 A 224 Jan 806 43.45 7513 360
Skyline Eulalie 606154 C 23 Nov 856 48.22
s. Eulalie's Toreador 184889 D. Daffydill's Princess Elda 434887
Skyline Glee 645096 G 180 Jan 505 24.80 3370 154
*Skyline Jane 526237 D 339 Jan 532 31.95 12026 516
*Skyline Jenny 582727 E 263 Jan 647 36.61 9004 478
Skyline Lady 621127 E 153 Jan 660 34.39 3526 183
s. Mayprince's Masterpiece 190204 D. Lady Maxim 308995
Skyline Lucy 640293 G 168 Jan 852 39.12 4967 216
Skyline Maid 630673 G 266 Jan 571 29.17 6361 282
Skyline Marcella 647134 G 27 Nov 762 31.05
s. Skyline Superb Steadfast 217743 D. Belle's Pewee of Nebraska 644566
*Skyline Regent's Mary Ann 366952 A 249 Jan 572 31.75 7553 386
*Skyline Superb's Lustre 448429 A 264 Jan 835 40.94 8611 371
*Skyline Toreador's Moreen 590851 D 166 Jan 850 48.20 5479 278
*Superb's Marvel 426418 A 194 Jan 1035 43.69 7319 308
*Toreador's Countess 404517 A 191 Jan 961 41.93 7023 314

Liebers, Otto H., "Skyline," Lincoln, Nebr. ARHT

Floranda Princess 582766 E 328 Jan 241 14.60 7079 366
*Wathena's Katrinka 443397 A 59 Oct 1430 70.65 2501 121
s. Freda's Masterpiece 190202 D. Sunny Girl of Home Farm 351834

Little, George R., Edgebrook Farm, Winona, Minn.

Edgebrook's Myrtle 472826 B 273 Feb 569 35.46 7302 405
Fleurette of Edgebrook 543411 F 320 F3b 738 47.18 8933 503
Marquis' Flossie of City View 420699 A 365 Feb 555 29.60 13461 651
Rosella of Edgebrook 506221 E 365 Feb 172 12.26 7434 454

Locke, R. F., Lockshore Farm, Cressey, Mich. ARHT

†Foremost Patricia 561811 G 216 Feb 514 27.52 5343 260
†Lockshore Ambassador's Buttercup 592532 G 160 Feb 534 26.79 3437 155
†Lockshore Ambassador's Lady 595936 G 33 Feb 685 33.09 812 39
s. Lockshore Ambassador 237509 D. Lockshore Royal Lady 518707
*†Lockshore Apollodorus 459237 A 158 Feb 943 44.70 6684 288
†Lockshore Avalon 578711 G 111 Feb 563 30.71 2396 123
†Lockshore Chancellor's Blossom 559170 G 225 Feb 666 36.91 6230 305
†Lockshore Chancellor's Buttercup 559169 F 160 Feb 918 42.60 5559 251
†Lockshore Chancellor's Clematis 561884 F 136 Feb 925 35.81 4700 176
Lockshore Golden Locks 2d 546706 F 277 Feb 874 44.24 10686 452
†Lockshore Lone Lady 2d 570710 G 181 Feb 771 36.18 5583 241
†Lockshore May Dawn 534288 F 243 Feb 644 34.15 5697 274
*Lockshore Merry Maid 459239 A 90 Feb 1461 71.34 5206 233
†Lockshore National's Daughter 552058 F 217 Feb 532 27.70 4800 225
†Lockshore Princess Pan 3d 588628 G 76 Feb 697 39.25 1950 99
†Lockshore Prince's Sylvia 590027 G 120 Feb 718 35.11 3529 156
Lockshore Rose Croix 565143 G 269 Feb 893 54.77 11126 543
†Lockshore Royal Fragrance 560169 G 175 Feb 701 39.85 5309 271
*Lockshore Sylvia 373534 A 120 Feb 1419 62.88 6557 275

Loeb, Richard A., Spruce Run Farm, Clinton, N. J. ARHT

†Arcadian Orchid 592809 G 35 Feb 950 37.46 1137 44
s. Argevna Cavalier 208267 A. R. D. Arcadian Joanna 484712
†Fashion King's Rosie 587738 G 71 Feb 817 40.71 2111 102
†Fashion King's Roxie 587740 G 50 Feb. 758 35.47 1341 59
†Fox's Bessy of Waukesha 576965 G 54 Feb 648 30.99 1231 58
†General's Lucyann 561185 F 45 Feb 742 38.90 1183 58
†Guernsey Grove Gay Patricia 592811 G 37 Feb 827 34.77 1062 44
s. Kitchener Gay Lad 246074 D. Guernsey Grove Pansy 456727
†Guernsey Grove Royal Girl 592806 G 51 Feb 695 38.90 1257 69
†Harvester's Honeybelle Carol 591128 G 43 Feb 829 36.43 1317 56
†Lone Acres Fanny 592814 G 37 Feb 854 43.31 1071 54
s. Monarch's Daisy's Foreman 248252 D. Lone Acres Ann 510690
†Lone Acres Susan 592813 G 83 Feb 965 44.33 2844 125
†Long View Hilapri 580565 G 43 Feb 722 38.15 1061 56
s. Boulder Bridge Hiawatha 222211 D. Long View Lucky Lass 473695
†Long View Martha 582657 G 79 Feb 694 35.68 2020 96
†Lu's Beauty 587424 G 43 Feb 923 44.62 1370 65
†Park's Kitty 572816 G 82 Feb 800 36.32 2309 103
†Slogan's Perfection 570472 G 100 Feb 517 23.76 2087 93
†Spring Ridge Anita 579804 G 25 Feb 749 37.75
s. Foremost Dart 245207 D. Rhap's Anne of Spring Ridge 411632
†Spring Ridge Rosiland 579803 G 25 Feb 554 25.96
s. Foremost Dart 245207 D. Rosita of Spring Ridge 468350
†Susie's Queen of Betts Homestead 592816 G 22 Feb 555 27.06
s. Monarch's Conqueror 242483 D. Susie of Betts Homestead 468592
†Tillybardin Beauty's Pansy 591551 G 19 Feb 585 26.24
s. Boulder Bridge Financier 222210 D. Tillybardin's Rose's Beauty 389953
†Valor's Lucy Ann 581380 G 102 Feb 821 42.72 3089 150

Logan, Paul S., Elmdale Farm, Lafayette, Ind. ARHT

†Elmdale Linda Lou 624944 G 265 Nov 379 21.27 7218 315

Longyear, Charles & Sons, Johnanna Farm, Kendallville, Ind. ARHT

†Rose's Gypsy Buttercup 567970 B 84 Feb 1044 47.09 3424 145
†Rose's Gypsy Queen 608668 D 93 Feb 1008 40.15 3566 148

Loving, J. W., Pueblo, Colo.

Sunshine Happy 564800 G 330 Feb 840 35.49 11435 435
Sunshine Honor 560924 G 334 Feb 759 34.17 10788 444
Sunshine Royal Charm 548944 G 331 Feb 657 36.01 9844 464
*Warren's Golden Hope 346162 A 334 Feb 836 38.81 13023 535

Loving, J. W., Mrs., Pueblo, Colo.

*Sunshine Vember 440428 A 294 Feb 812 36.00 12485 489
Sunshine Vern Minda 458926 A 74 Feb 1141 56.18 3227 159

Loyd, Frank S., "Laurel Cliff," Lynchburg, Va. ARHT

*†Blanche of Mirador 3d 455496 A 304 Feb 778 58.40 11223 650
*Blanche's Alice 513283 D 164 Feb 786 50.79 5448 311
†Briar's Primrose 650102 F 67 Feb 633 37.42 1541 80
*†Ella's Empress of Mirador 455488 A 85 Feb 1274 73.93 3837 210
Martha of Laurel Cliff 558996 G 306 Feb 683 39.57 8450 442
†Polly of Laurel Cliff 572721 G 126 Feb 784 39.99 3788 190
*†Sherwood Forest Dulcette 491069 C 37 Feb 1515 65.15 1867 80
s. Langwater Forester 212058 A. R. D. Sherwood Forest Model Katrina 421731

Lykes, F. E., Milton Farms, Arden, N. C. ARHT

*Cynthia of Milton Lodge 361670 A 101 Feb 1201 54.05 4655 217
*Faithful of Milton Lodge 436196 A 49 Feb 1639 69.69 2571 124
s. Appin's Ambassador 136565 A. R. D. Babe Gem of Milton Lodge 350759
*Grace of Milton Lodge 480394 C 86 Feb 1192 48.63 3891 172
Heneretta of Milton Lodge 541109 F 315 Feb 615 30.81 8235 392
Hope of Milton Lodge 541112 G 354 Feb 331 16.59 7729 349
Ideal of Milton Farms 572433 G 178 Feb 740 35.31 5412 239
Ilean of Milton Farms 569296 G 33 Feb 861 36.62 970 41
s. Fredric of Milton Lodge 223521 D. Finnie of Milton Lodge 453599
Inez of Milton Farms 569289 G 187 Feb 653 37.47 5185 278
Isabel of Milton Farms 569291 G 82 Feb 662 28.96 2009 93
Milton Farms' Juliet 594188 G 41 Feb 846 37.90 1146 48
s. Fredric of Milton Lodge 223521 D. Fancy of Milton Lodge 453598

MacElroy, Douglas R., Birch Brae Farm, Jonesville, N. Y. ARHT

Bent Lee's Katherine 609851 E 288 Feb 715 36.65 8977 420
Birch Brae Dora 524660 D 162 Feb 1266 50.93 8129 324
Birch Brae's Pennyroyal 555511 G 119 Feb 1088 55.61 4641 191

MacElroy, J. R., Birch Brae Farm, Jonesville, N. Y. ARHT

*Constance of Birch Brae 409312 A 334 Feb 773 46.42 14480 714
Fay of Birch Brae 566726 G 109 Feb 856 38.65 3686 162
Fidelity of Birch Brae 555508 F 144 Feb 711 35.73 3886 187
Flirt of Birch Brae 566729 G 64 Feb 1037 40.97 2419 99
Formona of Birch Brae 537458 G 321 Feb 677 33.13 9758 467
Krystal of Birch Brae 566728 G 67 Feb 1226 45.74 2791 117
Pamelia of Birch Brae 542141 G 205 Feb 644 36.26 5421 279

Mainstone Farm Trust, Wayland, Mass.

Mainstone Ashlyn 536943 E 198 Feb 769 39.64 7033 318
Mainstone Carnation 484187 A 285 Feb 637 33.28 11235 552
Mainstone Dewdrop's Moonbeam 539143 F 220 Feb 640 38.40 6552 338
Mainstone Dream Girl 343831 A 180 Feb 922 43.89 7972 347
Mainstone Esther's Coleus 536947 F 295 Feb 612 35.17 8955 448
Mainstone Lupin 617392 F 120 Feb 1031 49.38 4987 214
Mainstone Primrose 484192 A 212 Feb 895 45.58 8907 402
Mainstone Red Clover 484177 A 280 Feb 673 39.38 11100 552
Mainstone Snow-drop 484181 A 295 Feb 427 28.34 10730 585
Mainstone Viola 484184 A 325 Feb 680 40.20 12691 654

Mangas, Alice Loraine, Sunnydale Farm, Union City, Ind. ARHT

Fort Brier's Izora 548955 G 321 Feb 563 29.55 7516 353

Mangas, Claude L., Sunnydale Farm, Union City, Ind. ARHT

Sunnydale's Carolan 640023 G 223 Feb 585 30.40 5135 247
†Sunnydale's Coleen 645210 G 173 Feb 619 32.54 4100 204
Sunnydale's Colo. 640022 G 225 Feb 411 25.12 4316 225
†Sunnydale's Connie 645209 F 195 Feb 538 30.08 4408 236
†Sunnydale's Cupid 661414 G 35 Feb 861 43.41 1059 53
s. Franchester Collegate 242627 D. Goldmead's Cherub Dream 258770
Sunnydale's Dream Cleopatria 635710 G 235 Feb 596 31.83 5855 294

Marsalis, Thomas, My Lord's Gift Farm, Queenstown, Md.

Broadland Meadowsweet 460349 B 245 Oct 688 41.81 8203 418

Martin, Ernest, Mr. & Mrs., Pine Manor, Goshen, Ind. ARHT

*Beechwood Fatima 522507 D 73 Feb 1019 49.33 2807 129
s. Green Meadow Mahomet 206546 A. R. D. Beechwood Golden Rose 383888
*Beechwood Fatmee 522508 D 86 Feb 1140 53.85 3948 159
s. Green Meadow Mahomet 206546 A. R. D. Beechwood Golden Rose 383888
Broadland Elaine 551604 F 246 Feb 892 42.30 9262 386
Coronation Ada 525685 F 365 Feb 289 19.34 9711 528
*Coronation Althea 520571 E 285 Feb 836 45.73 10722 508
*Coronation Aurora 497441 B 53 Feb 1544 69.02 3056 139
s. Coronation Pharaoh 212818 A. R. D. Green Meadow Annette 373672
*Coronation Caroline 490715 B 297 Feb 812 50.69 11486 621
Coronation Heather 572220 G 194 Feb 751 41.35 5824 279
*Florham Crystal 404060 A 365 Mar 869 51.93 17717 966
*Gaylord's Mystery of Fortune 482921 C 195 Feb 592 31.40 5553 281
Pine Manor Alberta 545152 G 365 Feb 352 20.35 10326 499
Pine Manor Annabelle 627188 G 320 Feb 651 41.98 8673 481
Pine Manor Colleen 598019 G 100 Feb 692 36.79 2779 145
Pine Manor Crown Jade 596695 G 100 Feb 629 32.00 2500 135
Pine Manor Lotus 653854 G 154 Feb 1024 49.29 6381 276
Pine Manor Sweet Afton 560536 G 365 Feb 89 7.19 11433 664
Pine Manor Taurine Bloom 617388 G 318 Feb 609 34.66 8777 428
Pine Manor Taurine Iris 615963 G 163 Feb 730 44.65 4884 274

McCormick, Chauncey, St. James Farm, Naperville, Ill. ARHT

*†Madge of Buchanan 346921 A 18 Jan 703 31.95
s. Count of Oronoko 166090 D. Betty Jean of Buchanan 282463

McCormick, Chauncey, Mrs., St. James Farm, Naperville, Ill. ARHT

*St. James Champion's Blue Bird 422997 A 126 Feb 1304 57.92 6546 275
*St. James Champion's Jenny Wren 422995 A 365 Feb 654 29.19 12871 587
*St. James Champion's Maryland 422993 A 303 Feb 813 45.95 12607 606
*St. James Champion's Princess 367783 A 297 Feb 1095 65.93 13444 722
St. James Philosopher's Belle 575163 F 19 Feb 587 26.51
s. Langwater Philosopher 187794 A. R. D. St. James Prince's Annabell 459841
St. James Philosopher's Dipper 575164 G 120 Feb 1060 42.86 4616 183
St. James Philosopher's Doreen 559402 G 243 Feb 539 33.43 5706 323
St. James Philosopher's Janet 559404 G 212 Feb 716 39.04 5982 308
*St. James Philosopher's Marquise 543161 D 21 Feb 623 29.86
s. Langwater Philosopher 187794 A. R. D. Illustrator's May Queen 235847
St. James Philosopher's Oriole 575170 G 62 Feb 1061 44.15 2301 88
s. Langwater Philosopher 187794 A. R. D. St. James Champion's Jenny Wren 422995
St. James Philosopher's Primrose 575166 G 102 Feb 771 34.16 2918 119
St. James Philosopher's Sally 543162 F 353 Feb 822 52.38 12102 651
St. James Philosopher's Vera 575169 G 49 Feb 1143 46.21 1900 70
s. Langwater Philosopher 187794 A. R. D. St. James Verlinda 313156
St. James Prince's Dahlia 559403 G 229 Feb 683 40.85 6135 326
*St. James Prince's Flower 399506 A 243 Feb 931 49.44 9364 446
*St. James Prince's Leila 443836 A 311 Feb 779 46.15 12526 660
*St. James Prince's Linda 503517 B 8 Feb 355 16.03
s. Bournedale Crown Prince 173012 A.R. D. St. James Verlinda 313156
*St. James Prince's Rena 459843 B 151 Feb 1086 56.16 6424 331
*St. James Prince's Rosebud 443835 A 365 Feb 287 18.54 11038 565
*St. James Rocket's Beatrice 443837 B 365 Feb 289 13.34 14476 609
*Sunnymede Juvis Dixie Kay 509518 A 365 Feb 250 11.17 15614 649

McGilvray, J. B., Bass Lake Farm, Lupton, Mich. ARHT

†Arvilla of B. L. F. 439368 A 135 Jan 826 37.50 3830 169
†Betty Boots 470269 B 116 Jan 893 50.92 3649 192
†Doty of B. L. F. 560117 G 55 Jan 672 27.89 1194 49
†Eleanor's Lady of B. L. F. 431855 A 18 Jan 707 28.10
s. Coventry Dot's Souvenir 146762 D. Souvenir's Lady Eleanor 374553
†June of Bass Lake Farm 423168 A 110 Jan 730 33.60 2616 111
†Queen Pride's Lass 457401 A 51 Jan 1664 59.07 2673 101
†Sunlight's Stella 420855 A 67 Jan 1078 49.20 2254 105

McGraw, Max, Clearbrook Farm, Dundee, Ill. ARHT

†Advocate's Dimple Daughter 620496 B 53 Feb 969 42.07 1867 78
†Count's Crescent Cana 620498 F 22 Feb 707 34.30
s. Kenfleur's Count 236478 D. Darius Dimple 341552
†Count's Dimple Masie 620497 D 91 Feb 1214 51.86 4273 162
†Fair Oak's Topsy 509516 A 53 Feb 1315 52.50 2612 107
†Fawndaway Ann Ajax 432828 A 88 Feb 734 39.09 2837 147
†Fawndaway Rex's Delight 469188 A 48 Feb 862 40.43 1510 67
†Fern Butter Girl 431637 A 212 Feb 503 25.40 5667 270
†Fern Favorite Charm 420162 A 74 Feb 1059 51.71 2895 147
†Hero's Verna of Corner Hill 392308 A 68 Feb 623 29.41 1646 73
†Illustrious Gardenia 534994 C 200 Feb 573 25.18 4701 207
Joan Monarch's Charm 534992 C 267 Feb 678 30.04 8987 379
†Linwood's Gay June 591210 G 42 Feb 906 32.99 1339 50
†Linwood's Golden Jewelette 583815 A 137 Feb 601 32.14 3249 176
†Linwood's Hopeful 379079 A 74 Feb 1001 43.87 2681 124
†Lorie of Forest Home 616618 E 27 Feb 801 37.66
s. Goldseeker of Spring Rock 216600 D. Lilac of Forest Home 430803
†Majestic Cora of Clearbrook 577368 G 33 Feb 939 39.93 1086 46
s. Mill Road's Majesty 251903 D. Regent's Italia Cora 534989
†Master's Fancy of Laneside 585765 C 200 Feb 535 25.92 4944 219
†Master's Topsy of Laneside 585766 E 305 Feb 200 10.62 7040 329
†Mill Road Lady Ilean 561590 F 37 Feb 844 40.44 1077 51
s. Maximilian of Thorn Hill 221967 D. Regent's Ilean 479575
†Monarch's Cherry 561589 F 142 Feb 622 29.57 3464 160
†Monarch's Cloe of Everett 534990 B 200 Feb 428 23.74 4178 210
†Monarch's Lass of Everett 561588 F 125 Feb 477 22.92 2339 106
Rosedale Kalinda 574182 F 365 Feb 141 9.21 11770 505
†Yeksahurst Dandy Boy's Dona 503139 B 25 Feb 1129 43.95
s. Yeksahurst King's Dandy Boy 217970 D. Yeksahurst Donna 2d 464963

McMonigle, William J., Maxvale Farm, Yelm, Wash. ARHT

†Babe of Maxvale 633337 F 215 Jan 621 30.25 5174 263
*†Dot of Maxvale 461966 A 300 Jan 628 38.14 9901 559
*†Lady Marguerite of Maxvale 603915 F 140 Jan 696 32.80 3977 188
†Pickaniny of Maxvale 636452 G 105 Jan 856 38.02 3090 139
Polly Anne of Maxvale 636450 G 152 Jan 610 34.90 3384 184
†Pres. Forget-me-not of Maxvale 636451 G 189 Jan 772 35.91 5319 234
*†Princess Pat of Maxvale 590993 D 188 Jan 660 33.83 6209 293
*†Susy of Maxvale 583976 D 119 Jan 955 48.06 4223 219

McNaughton, M. D., The McNaughton Farm, Hendersonville, N. C. ARHT

Blossom of McNaughton Farm 290550	A	341	Feb	276	12.75	6819	311
Bonnie of McNaughton Farm 519587	F	344	Feb	483	23.12	7683	367
Genett of Crail Farm 473550	B	28	Feb	976	43.36		
s. La Rita's Big Chief 219437		D. Nugget's Queen of Pisgah View 393744					
Juney of McNaughton Farm 392519	A	362	Feb	149	7.31	5765	261
Lily Mae of McNaughton Farm 343789	A	328	Feb	465	22.07	8288	411
Mattie's Queen Norah 518116	E	365	Feb	39	2.17	7773	392
Polly of McNaughton Farm 367592	A	365	Feb	16	.89	6572	306
Vesta of McNaughton Farm 519586	F	365	Feb	316	15.29	6542	293

Meanor, Harold H., Halmar Farm, Clinton, Pa. ARHT

*†Anna of Farmhill 411853	A	209	Feb	399	23.50	4139	206
*†Dawn of Farmhill 325322	A	189	Feb	326	19.54	3837	193
Farmhill R. Donora 520378	E	273	Feb	572	27.48	6712	308
†Halmar Penney 591067	G	146	Feb	633	31.57	3786	181
†Halmar Swanee 564157	G	158	Feb	510	25.95	3801	174

Meredith, C. R., Merebrook Farm, Yellow Springs, Ohio.

*†Champion's Bess of Hazel Grove 435665	A	90	Feb	935	42.38	3278	150
s. Argilla Champion 153631 A. R.		D. Mildred of Hazel Grove 285080					
†Merebrook Anne 548006	E	80	Feb	689	35.01	2038	104
s. Franchester Benefactor 231264		D. Brownlea Bettie 483999					
*†Standfast's Princess May 481180	C	192	Feb	546	29.19	4903	245

Merkley, F. K., Marjohnelle Farms, Farm No. 2, Flint, Mich. ARHT

†Dorotha of Maple Ridge Farm 622407	G	279	Feb	422	23.21	5964	286
Flying King's Gay Clarissa 547372	F	154	Feb	578	27.98	3783	169
Janet of Maple Brook Farms 624149	G	352	Feb	450	20.48	7599	316
Marjohnelle Raider's Viola 648019	G	45	Feb	577	25.75	894	39
s. Genesee Raider 246152		D. Grousehaven Dauphin's Viola 326404					
Pearl Rose of Greenfield 529044	E	279	Feb	565	25.63	7701	324
Sims Betty Jean 554508	G	365	Feb	248	12.17	7243	328
Sims Greta 559832	G	253	Feb	494	27.61	5503	272

Merkley, F. K. & M. K., Marjohnelle Farms, Farm No. 1, Flint, Mich. ARHT

Marjohnelle Prince's Katherine 553216	G	279	Feb	223	12.04	6489	332
Marjohnelle Prince's Keel 566797	G	261	Feb	449	23.18	5750	263
Marjohnelle Prince's Kora 564045	G	258	Feb	479	24.91	6140	290
Marjohnelle Prince's Lady 581095	G	88	Feb	711	32.66	2193	101
Marjohnelle Royal Keen 566796	G	236	Feb	447	25.98	5067	254
Marjohnelle Royal Kid 569203	G	193	Feb	293	17.26	2828	142
Marjohnelle Royal Kit 561623	G	365	Feb	190	12.60	7581	379
Marjohnelle Royal Twin Jell 561622	G	301	Feb	344	19.36	6146	332
Marjohnelle Royal Twin Jill 561621	G	301	Feb	472	27.05	7086	360

Merrill, S. M., Argilla Farm, Ipswich, Mass.

*Argilla C. Foam 509017	E	346	Feb	912	58.19	13955	768
*Argilla Charm 481819	B	90	Feb	1291	61.36	4153	200
Argilla Cornelia 574116	G	105	Feb	903	47.55	3581	176
*Argilla Elena May 420691	A	365	Feb	617	26.62	16673	712
*Argilla Fanimate 481815	B	90	Feb	1584	64.81	5242	227
*Argilla Fina Lee 509023	E	285	Feb	952	62.49	11016	663
*Argilla Forlo 509020	E	298	Feb	1036	56.09	13385	669
Argilla Philotterie 559188	G	293	Feb	947	55.70	10515	574
Argilla Plentiful 574115	G	120	Feb	963	42.97	4293	180
*Argilla Portia 526749	E	224	Feb	1154	56.13	10106	496
Argilla Primrose 526748	D	80	Feb	1195	60.63	3584	176
Argilla Questa 556684	G	304	Feb	781	43.45	9389	502
*Gascon's Faithful 554929	A	243	Feb	902	44.21	9683	455
Tamworth Lady 580655	C	250	Feb	803	43.53	10181	480

Miller, O. M., Manitou Guernsey Farm, Rochester, Ind. ARHT

†Candor's Amber of Manitou 590769	G	77	Feb	1032	38.18	2864	117
s. Kenfleur's Dicta Candor 254668		D. Crescent's Amber of Manitou 489662					
†Candor's Princess of Manitou 590770	G	67	Feb	1179	49.07	2767	114
s. Kenfleur's Dicta Candor 254668		D. Raider's Princess of Manitou 424317					
†Candor's Promise of Manitou 590768	G	63	Feb	805	35.06	1723	73
s. Kenfleur's Dicta Candor 254668		D. Crescent's Promise 489663					
†Countess Ruth of Manitou 542655	D	21	Feb	738	31.74		
s. Kenfleur's Dicta Count 237131		D. Lady Ruth of Manitou 447640					

Miller, V. L., Burlington, Wash. ARHT

Cloverleaf Bonnie's Wanda 643269	G	205	Feb	611	35.57	5440	290
*Nancy's Darigold Daisy 552734	C	304	Feb	771	50.24	11930	653
*Topsy's Darigold Buttercup 507203	A	299	Feb	675	42.23	10540	576

Mills, Charles S., Brechinwood Farm, Jaffrey, N. H. ARHT

†Beauhaven's Fair Maid 571333	D	79	Feb	698	33.19	2152	92
s. Strivohn King 220496		D. Fair Maid's Jewel 489822					
*Brechinwood Lady Lorna 485618	B	212	Feb	934	49.08	8997	416
*†Brechinwood Levity 518904	E	236	Feb	504	29.15	6011	328
*†Brechinwood Noble Choisie 518902	E	257	Feb	554	30.29	7360	368
*Brechinwood Noble Valentine 452009	A	214	Feb	677	41.62	7306	395
†Brechinwood Valentine Delight 561073	G	238	Feb	489	25.35	5154	249
†Westfield Golden Amiable 650692	G	104	Feb	593	28.07	2539	113

Minotto, James, The Mission Ranch, Phoenix, Ariz.

Mission Ranch Geranium 555743	G	186	Feb	773	40.00	6179	286
Mission Ranch Gladys 555742	F	136	Feb	1071	40.82	5074	187

Mistr, A. & Sons, Midview Farm, Richmond, Va. ARHT

Beau's Pansy 503191	B	125	Feb	788	48.74	4148	215
Brandon Viola 513344	C	161	Feb	670	38.66	4557	255
*Chance's Chic Rose 387532	A	130	Feb	978	41.76	5191	243
*Dimple of Chesterfield 509671	C	181	Feb	807	46.05	5833	282
*Midview's Belle 470060	A	333	Feb	790	41.25	14476	695
*Midview's Coralie 496107	C	258	Feb	544	33.55	8113	392
*Midview's Dimple 499120	A	254	Feb	599	30.41	8270	398
Midview's Dolly 505077	C	156	Feb	753	36.62	4503	201
s. Winston Farms Gold Seeker 104962 A. R.		D. Winston Farms Dandelion 325328					
Midview's Ella 541829	F	176	Feb	788	43.35	5299	262
Midview's Eloise 527093	E	145	Feb	555	28.52	3846	180
Midview's Fay 539254	E	183	Feb	718	37.81	5241	260
Midview's Fernetta 547661	F	130	Feb	930	47.55	4589	221
*Midview's Flora 470062	A	183	Feb	823	49.75	7038	358
*Midview's Glen 527089	A	187	Feb	1046	56.91	8549	430
*Midview's Joan 485039	B	146	Feb	656	35.24	4202	207
*Midview's Lena 470061	A	365	Feb	94	5.17	10574	543
Midview's Lissa 547662	F	174	Feb	711	36.58	4566	211
Midview's Patience 547658	F	136	Feb	704	34.94	4256	192
*Midview's Peony 485035	A	365	Feb	202	11.64	14795	731
*Midview's W. Louise 564882	B	127	Feb	1052	49.46	5079	233
North End Daisy 2d 527951	E	165	Feb	749	42.47	5273	300
Pauline's Golden Bell 509672	D	227	Feb	744	35.68	6611	313
*Prince Edward's Guess 394356	A	188	Feb	748	37.93	6086	335
*Prince Edward's Topsy 449606	B	221	Feb	627	35.51	6224	299

Mizer, William, Willow Brook Farm, Danville, Ohio.

Langwater Mona 2d 424733	A	324	Feb	817	44.94	11203	510
*Willow Brook's Polly 410421	A	273	Feb	771	39.11	9048	426

Mizer, William & Claude, Willow Brook Farm, Danville, Ohio.

Highland View Buttercup 377563	A	319	Feb	1138	55.00	14487	613

Mock & Todd, Antioch, Ill. ARHT

*†Josephine of Little Orchard 521376	A	59	Feb	962	55.71	2129	113

Motley, Helen R. C., Wychmere Farm, Ontario, N. Y.

*Betty of Living Spring 449600	A	234	Feb	892	49.97	9553	510
*Douglaston Lady Sally 445872	A	165	Feb	919	55.81	5993	343
*Wychmere Butterfat Honor 418301	A	348	Feb	675	37.68	13556	714
Wychmere Forward Lucy 559388	F	175	Feb	703	37.85	4939	235
Wychmere Forward Pride 575406	G	57	Feb	994	47.05	1956	91
Wychmere Forward Royal Elena 575405	G	74	Feb	943	37.82	2609	102

Murray, J. J., Murray Farms, Kalamazoo, Mich. ARHT

Beauty of Rose Acre Farm 390335	A	130	Feb	1143	53.27	5940	263
Juno's Chum of Cowham Farm 448938	A	334	Feb	856	39.12	14313	580
Lake Hills Princess Dorothy 380176	A	243	Feb	989	48.98	10776	471
Lake Hills Ultra Anapola 487995	A	273	Feb	671	36.24	8531	407
Lockshore Golden Prudence 476533	C	273	Feb	600	33.44	8485	404
Lockshore Patricia 367702	A	258	Feb	843	48.10	9176	465
Murray's Dora Gold 575012	G	242	Feb	672	33.62	7965	339
Murray's Miss Jewell 551444	F	200	Feb	857	39.46	6936	307
Murray's Pola Crystal 575011	G	220	Feb	666	33.08	6442	301
Murray's Violet Anchor 575010	G	238	Feb	802	38.14	7690	328

Musser, Robert D., Ringold Farms, Circleville, Ohio. ARHT

*Betsy Ann of Rose Lawn Farm 339980	A	32	Feb	1467	60.61	1620	66
s. May Day's Reuben 155028 A. R.		D. Lady Hoover of Rose Lawn Farm 272777					
*Hermitcroft Dorthy 517234	A	259	Feb	1217	51.86	11752	526
Lad's Princess of Mattewa 547982	G	272	Feb	384	18.60	6658	285
*Lookwell Ann 459853	A	97	Feb	1493	63.78	4976	234
Ringold Betty Jane 626124	G	303	Feb	409	21.09	6866	303
Ringold's Queen 543244	F	160	Oct	560	30.28	4246	204
Ringold's Sturdy Ann 577638	G	148	Feb	608	24.95	3897	154
Ringold Violet 626125	F	96	Feb	594	27.65	2542	123
Rose Lawn's Marie 393403	A	212	Feb	982	45.77	7234	318
Ruth's Brilliant 521081	A	204	Feb	603	29.26	6859	317

Myers, Addison G., Knollnook Farm, Grand Blanc, Mich. ARHT

†Knollnook Val Bonita 523182	E	138	Feb	46	1.95	3453	159

Myers, C. Faye, Knollnook Farm, Grand Blanc, Mich. ARHT

†Knollnook Foreman's Bonnie 571932	G	143	Feb	511	28.55	3031	169
†Knollnook Foremost Diana 547320	G	289	Feb	469	28.19	7782	411
†Knollnook Foremost Lucky Girl 555165	G	225	Feb	351	21.28	4832	247
†Knollnook Foremost Lustre 547321	G	221	Feb	412	20.40	5241	219
†Knollnook Val Daphne 571934	G	99	Feb	506	25.94	2170	98
†Knollnook Val Dawn 571933	G	100	Feb	513	24.62	2208	111

Myers, L. C., Myersmead Farm, Lapaz, Ind. ARHT

*†Blanche of Myersmead 502237	D	305	Feb	16	.77	8292	364
†Carmon of Myersmead 525488	D	134	Feb	710	38.38	4151	221
†Electa's Jean 559830	G	305	Dec	54	3.61	7158	343
†Faneil of Myersmead 650331	G	70	Jan	762	33.16	1795	73
s. Essa's Rex Letsdobetter 228676		D. Zelma of Myersmead 418978					
*†Joy of Myersmead 421027	A	159	Feb	735	34.49	5321	240
*Myra's Queen 328107	A	347	Feb	430	29.10	10830	570

Myers, Maurice S., Lone Spruce Farm, Grand Blanc, Mich. ARHT

Argyll's Neva of Lone Spruce 577873	G	185	Feb	575	29.34	4561	226
†Argyll's Reta of Lone Spruce 577872	G	159	Feb	647	30.75	4191	193
†Argyll's Spot of Lone Spruce 516910	C	70	Feb	949	38.46	2507	109

†Nina's Secret of Lone Spruce 320107	A	142	Feb	593	31.14	4245	208
†Yeoman's Nina of Lone Spruce 436667	A	145	Feb	828	36.85	5049	223

Myers, M. S. & Son, Lone Spruce Farm, Grand Blanc, Mich. ARHT

†Anna G. of Lone Spruce 577876	G	176	Feb	567	28.93	3721	180
†Argyll's Golden of Lone Spruce 577877	G	121	Feb	671	27.93	3138	124
†Argyll's Lass of Lone Spruce 577875	G	148	Feb	533	24.79	3431	162
†Argyll's Polly of Lone Spruce 527881	D	111	Feb	978	47.97	4279	201
†Argyll's Sue of Lone Spruce 577874	G	159	Feb	651	28.34	4103	172
†Nova of Lone Spruce 484583	B	176	Feb	675	34.44	5873	294
†Repeater's Beauty Queen 283292	A	125	Feb	705	27.02	3589	142
†Sister Vic of Lone Spruce 643612	E	76	Feb	922	38.36	2604	112
†Val's Vic of Lone Spruce 651429	G	125	Feb	618	28.16	3113	131

Myers, Robert E., Myersmead Farm, Lapaz, Ind. ARHT

†Erma of Myersmead 559253	G	188	Feb	673	34.27	5472	251
*Lady Betty of Myersmead 495513	D	324	Feb	581	33.75	11227	580

Neely, Frank H., The Neely Farm, Norcross, Ga. ARHT

Beauty's Trudie of Pine Haven 529591	D	71	Feb	880	32.67	2215	87
Lady Victoria of Fernlea 401573	A	73	Feb	1421	51.60	3568	157

Neff, Lloyd, "Nefflands," Goshen, Ind. ARHT

*Neffland's May 2d 568208	C	207	Oct	874	40.75	8485	377
S. Kathryn's Africander of White Farms 108105 A. R.						D. Neffland's May 343247	
*Neffland's Violet 2d 575638	D	285	Oct	636	32.25	8582	450

Neisler, P. M., Archdale Dairy Farm, Kings Mountain, N. C. ARHT

*Actor's Dairy Maid 406571	A	112	Feb	851	50.26	4073	227
Ambassador's Alpha 563350	F	321	Feb	560	37.47	7657	453
Archdale's Prince's Lady 571816	G	320	Feb	507	32.14	7212	420
Archdale's Prince's Lady Hope 574394	G	279	Feb	573	34.08	7102	381
Archdale Prince's Mimosa Rose 545294	G	365	Feb	59	4.45	5081	302
Archdale Prince's Nell 551845	E	38	Feb	1118	57.28	1484	76
S. Quail Roost Prince Raider 230076						D. Nellie Raymond Browhill 233941	
*Archdale's Prince's Nellie 522742	D	57	Feb	992	46.86	2087	97
S. Quail Roost Prince Raider 230076						D. Senator's Nellie 292511	
Countess Diana of Tanglewood 529649	E	112	Feb	775	45.34	3400	174
Gay Vendor's Diamond Queen 597918	F	34	Feb	880	42.07	1023	48
S. Klondike Gay Vendor 219963						D. Diana of Crescent Ridge 499021	
*Lad's Virginia Dare 588305	D	326	Feb	162	9.19	7017	365
*Minnie's Best Daisy 485847	A	103	Feb	943	50.28	3876	196
*Neisler's Best Daisy 527331	D	276	Feb	474	28.17	6702	337
*Peggy Ann of Clear Springs 399790	A	346	Feb	468	24.73	7739	383
*Prince's Autumn Gloria 400630	A	293	Feb	282	16.55	8334	430
Ruayne Merrymaker's Snowdrop 564324	F	120	Feb	543	29.92	2701	150

Newton, J. R., "Deer Lick" Farm, Cape Vincent, N. Y. ARHT

†Deer-Lick Victoria 548975	G	218	Feb	494	26.14	4252	216
*†Douglaston Lady Marie 441417	A	224	Feb	706	37.46	6926	347
*†Douglaston Princess Adela 527678	D	103	Feb	665	38.60	2693	147
†Douglaston Princess Sophia 512780	D	234	Feb	690	42.20	6938	390
*†Edgewood Jean 454567	A	98	Feb	1021	43.91	3806	176
*†Vassar's Jean 458917	A	42	Feb	1170	48.82	1735	80
*†Warrior's Primrose of Fairview 406668	A	25	Feb	918	47.47		
S. Brookmead's Royal Warrior 72686 A. R.						D. Itchen's Ollie of Fairview 276021	

Nichols, George, Uplands, Cold Spring Harbor, N. Y. ARHT

†Gael's Genesta 589994	D	64	Feb	1165	61.06	2756	138
†Garden Flower of Homestead Farm 507317	B	171	Feb	563	35.84	4362	258
*Garnet of Homestead Farm 366028	A	210	Feb	811	42.01	8471	394
†Genesta's Georgette 589999	G	218	Feb	522	26.17	5027	253
†Gerasa of Homestead Farm 589998	G	198	Feb	393	25.10	3781	220

Nicholson, Edith Bishop, Glen Farm, Newport, R. I. ARHT

Judy of The Glen 583751	G	90	Feb	1011	49.78	3368	154
Larkspur of The Glen 540726	F	181	Feb	763	42.73	5996	276
Midnight Pleasure of The Glen 567218	G	74	Feb	948	37.74	2434	96
Norma of The Glen 539859	G	334	Feb	660	40.73	10179	509
Susy of The Glen 387957	A	365	Feb	335	24.12	11600	632
*Tiff-Tiff of The Glen 412486	A	40	Feb	1298	68.55	1784	94
S. Caumsett Warrior 175900 A. R.						D. Peerless Jane of the Glen 312927	
Warrior's Grace of The Glen 515671	E	342	Feb	723	46.21	13089	652

Niedner, William, Rosewald Farm, Hillsborough, N. H. ARHT

Broadland Bella 544021	G	365	Feb	34	2.08	9960	516
Catamount Bertha 551249	G	273	Feb	544	29.98	6104	327
Catamount Beulah 533766	G	365	Feb	146	7.64	8804	437
Gerar G. Foxy 568069	G	126	Feb	730	35.81	3613	168
Gerar June 553730	F	259	Feb	617	31.68	7513	336
*Langwater Topaz 424726	A	365	Feb	607	33.32	12156	581
Rosewald Honora 550227	F	160	Feb	717	35.46	4830	235

Nixon, Kenneth G., Maple Leaf Guernsey Farm, Mansfield, Ohio. ARHT

*†Maple Leaf's Daisy's Violet 508418	D	304	Feb	491	23.86	7811	337
†Maple Leaf's Golden Pansy 648011	F	194	Feb	473	21.77	3814	169
†Maple Leaf's Royal Ruby 633830	G	283	Feb	360	17.14	3772	179

Nixon, Ray, Est., Maple Leaf Guernsey Farm, Mansfield, Ohio. ARHT

Maple Leaf's Golden Sunflower 646030	G	172	Feb	411	19.59	2348	114

Nixon, Ray, Mrs., Maple Leaf Guernsey Farm, Mansfield, Ohio. ARHT

†Maple Leaf's Royal Queen 615495	E	298	Feb	437	22.58	6183	302

North Carolina State College of Agriculture, Raleigh, N. C.

*Carolina Show Girl 501745	C	365	Feb	528	29.37	13278	642
*Gay Amy of Polk Hall 486860	A	51	Feb	1269	68.29	2157	118
S. Klondike Galahad 187215 A. R.						D. Amy of Bur-Pet 330000	
Gay Maggie of Polk Hall 542582	F	286	Feb	616	36.58	8015	396
India of Garden Creek 427808	A	166	Feb	676	34.07	5171	239
*Klondike Virginia 538408	E	109	Feb	1110	48.86	4618	192
Maud of Clover Farm 466510	A	166	Feb	737	39.91	5132	256
*N. C. State Bell 2d 505813	A	116	Feb	981	46.32	4213	210
Polk Hall Annette 636941	G	269	Feb	541	26.41	6084	281

Ormston, Frank H., Meadow-Gold Guernsey Farm, Saint Johns, Mich. ARHT

Meadow-Gold Cathrine's Tulip 467872	A	235	Jan	767	39.54	7984	363
†Meadow-Gold Duke's Blossom 581708	D	95	Jan	627	32.70	2186	112
†Meadow-Gold Rose Carol 581710	E	102	Jan	1040	54.12	3908	195
†Meadow-Gold Rose Queen 581707	E	302	Feb	8	.47	12455	546
†Meadow-Gold Tulip's Wanda 581711	G	305	Feb	352	23.96	6653	355
†Star May Select of White Oak 360979	A	305	Jan	319	19.47	9023	456

Orth, Wilmer T., Sunny Lea Farm, Oconomowoc, Wis. ARHT

†Badger's Patsy of Sunny Lea 512403	C	301	Feb	452	22.48	6266	271
†Burlingham's Daisy 408635	A	221	Feb	388	19.62	4603	210
†Burlingham's Hepsy Burk 373143	A	133	Feb	927	49.18	5033	226
†King Tut's Bell 645075	G	183	Feb	480	29.81	4099	225
†King Tut's Charlotte 647673	G	177	Feb	454	25.06	3814	197
†King Tut's Edwina 625248	E	219	Feb	305	19.57	4033	243
†King Tut's Eleanor 647672	F	175	Feb	560	33.34	4093	203
†King Tut's Jane 647592	F	180	Feb	583	36.18	4246	229
†King Tut's Jessie 663497	G	38	Feb	970	37.36	1302	53
S. Monarch's King Tut 212753						D. Slogan's Goldie of Sunny Lea 518333	
†King Tut's Millie 641277	G	233	Feb	459	28.25	5199	278
†King Tut's Ramona 647675	G	164	Feb	581	33.48	4398	205
†Ruby of Sunny Lea 520023	A	263	Feb	106	7.44	5004	237
†Sunny Lea's Louise 610651	E	139	Feb	383	18.95	3421	146

Orton, Edward, Jr., Est., Marilea Farms, Upper Sandusky, Ohio.

Marilea Gay Boy's Dimple 656595	G	109	Feb	1354	67.30	5218	228
Marilea Gay Boy's Jewel 648745	F	88	Feb	1276	55.90	4465	164
Marilea Gay Boy's Pollyette 412174	A	153	Feb	929	44.35	6376	276
Marilea Paul's Emerald 412183	A	97	Feb	1409	57.79	5658	200

Osborne, Florence, Osborne Farms, Canton, N. C.

Delpha of Garden Creek 530862	E	212	Feb	728	39.55	7012	337
*Elise of Garden Creek 441047	A	179	Feb	891	44.95	6560	319
*Haywood Gleam 442976	A	200	Feb	955	52.25	8771	402
Haywood Gloria 567237	G	119	Feb	930	42.34	4309	189
*Haywood Peggy 498395	B	116	Feb	1102	45.76	5001	223
Haywood Rozelle 541564	E	70	Feb	1199	55.16	2813	120
S. Baltimore of Garden Creek 207406						D. Haywood Julia R. 450558	

Osborne, Gladys H., Osborne Farms, Canton, N. C.

Juanita of Garden Creek 516905	E	273	Feb	777	32.96	10227	418

Osborne, H. Arthur, Osborne Farms, Canton, N. C.

Lillian of Garden Creek 473940	B	132	Feb	1095	52.49	5462	266
Lucy of Garden Creek 557217	G	307	Feb	697	39.21	8818	406
Mona of Garden Creek 469551	C	334	Feb	727	31.64	11272	458

Osborne, M. Louisa, Osborne Farms, Canton, N. C.

Carolyn of Garden Creek 537396	F	365	Feb	116	6.27	10866	428
*Elsene of Garden Creek 410420	A	334	Feb	230	12.02	10763	553
Verbena of Garden Creek 530165	E	179	Feb	888	41.66	6172	286
S. David of Garden Creek 211489						D. Valentine of Garden Creek 504953	
Wieda of Garden Creek 553508	F	144	Feb	838	41.83	4658	217
*Wren of Garden Creek 441041	A	365	Jan	189	10.36	13424	612

Owen, Dave, Owendale Farm, Mukwonago, Wis. ARHT

†Owendale's Delightful 658117	G	48	Jan	951	37.58	1410	56
†Owendale's Dianna 642012	F	206	Jan	702	32.79	5107	219
†Owendale's Dolly 636986	G	221	Jan	566	26.30	4638	197
†Owendale's Dream 581656	G	49	Jan	620	22.22	901	33
†Owendale's Lena 574847	G	206	Jan	632	29.99	4945	230
†Owendale's Olive 583917	G	46	Jan	662	26.42	925	34
S. Ward Acres Hyboy 209804 A. R.						D. Owendale's Maiden 382738	
†Owendale's Princess Elizabeth 581657	G	56	Jan	889	31.83	1544	54
S. Owendale's Radiant 254768						D. Owendale's Puritan Princess 381710	
†Owendale's Red Clover 577791	G	52	Jan	740	31.25	1249	51

Owen, Victor G., Owendale Farm, Mukwonago, Wis. ARHT

†Owendale's Cream 534694	E	88	Jan	1236	55.02	3617	168

Patterson, Frank E., Waverly Dairy, Greenville, Del. ARHT

†Heiress of Waverly Farm 548439	G	290	Feb	508	24.78	7155	337

Payne, Howard L., Town Line, N. Y.

Caesar's Gladness of Paynehurst 555045	F	160	Feb	1055	55.18	6455	317

Pedigreed Seed Company, Hartsville, S. C.

Coker Beautiful Silver 621856	G	365	Feb	172	11.40	9830	557
Coker Harrietta Virginia 538764	G	365	Feb	25	1.38	8545	408
Coker Patsy 527944	F	334	Feb	664	33.86	10231	470
Coker Silver Gaiety 466269	C	315	Feb	566	33.42	10477	546
Oak Grove's Golden Maid 366258	A	365	Feb	399	19.99	11593	530

Peek, D. E., Issaqueena Farms, Six Mile, S. C.

Issaqueena Beauty 521970	C	128	Feb	763	46.80	4333	242
Issaqueena Dessie 518596	B	243	Feb	735	38.18	7488	348
Rockingham Hollimoon 445705	A	151	Feb	633	36.16	4244	216

Pennsylvania, Trustees of the University of, Bolton Farm, Bristol, Pa.

Amelia's Jamina of Bolton 573533	G	55	Feb	985	51.71	1956	102
s. Bolton's Sybarite King 241176			D. Bolton's Amelia Trixie 491023				
†Beba's Nina of Bolton 563210	G	160	Feb	543	30.47	3726	186
†Bolton's Duke's Victory 550603	F	120	Feb	482	27.16	2331	124
†Bolton's General's Luella 550604	F	35	Feb	638	31.03	816	39
s. General Trixie of Bolton 204048 A. R.			D. Bolton's Lillian 354447				
†Bolton's General's Vivian 552273	F	180	Feb	500	25.16	3722	162
*Bolton's Golden Madge 458714	B	172	Feb	887	44.65	6652	303
†Bolton's Linneta 515465	E	129	Feb	722	39.66	3737	188
*Bolton's Myrtle Trixie 457165	B	344	Feb	617	38.38	12158	633
Bolton's Star Queen 514634	E	273	Feb	644	40.01	8379	442
*Bolton's Trixie Bess 514636	E	273	Feb	785	36.51	9760	418
†Fancy Du Jardin of Bolton 576689	G	35	Feb	736	30.13	924	37
s. Leda's Rex of Bolton 206215 A. R.			D. Trixie's Jardin of Bolton 377759				
†General's Luna of Bolton 558836	G	167	Feb	533	28.98	3780	191
King's Mystery of Bolton 570794	G	105	Feb	868	44.79	3340	156
†Rex's Rosilie of Bolton 550605	G	203	Feb	587	34.11	4784	236
†Ultra Olanda of Bolton 558837	F	43	Feb	922	48.89	1408	74
s. Ultra Commodore of Bolton 199284			D. Olan 371258				
*Vesta Wistar 442881	A	147	Feb	963	47.29	6138	277

Perkins, George W., Glynwood Farm, Cold Spring, N. Y. ARHT

†Glynwood's Cherokee Rose 608983	E	305	Feb	364	16.45	9026	350
†Glynwood's Claytonia 601773	G	257	Feb	704	31.97	7627	339
Glynwood's Dwarf Dandelion 634495	F	300	Feb	478	22.76	7392	312

Perry, W. E., Fairlee Acres, Orangeburg, S. C. ARHT

Annette of Clover Farm 466502	A	81	Feb	932	48.10	2899	135
Appin's Keepsake 564735	E	212	Feb	625	34.95	6914	362
Buttercup's Rose of Milhous Farm 490026	B	66	Feb	1204	45.78	2913	115
Fernspring Princess Gay 516797	D	166	Feb	949	50.04	6195	286
Galaxy's Lady Joan 604600	B	118	Feb	771	37.09	4003	185
Galaxy's Pauline 442263	A	173	Feb	659	31.27	5039	224
Golden Picotee's Royal Gem 403866	A	169	Feb	709	33.96	5049	217
Gold's Beauty Bell 604603	D	171	Feb	689	33.73	5153	254
Gold's Princess Alice 605943	D	159	Feb	553	28.35	4136	201
Gold's Special Lady 604602	D	85	Feb	989	57.21	3152	159
Kneece Beauty 567808	G	130	Feb	974	54.57	4996	233
s. Queen Anne's Guardsman 244250			D. Guardsman's Beauty 397969				
Oakhurst Magic Anne 540679	D	90	Feb	643	39.08	2503	125
Oakhurst Magic Eva 540680	E	144	Feb	867	47.11	5273	248
Oakhurst Magic Julia 540681	E	169	Feb	796	41.73	5606	250
Oakhurst Magic Lou 540682	E	179	Feb	613	32.71	4860	226
Oakhurst Magic Mallet 540683	F	192	Feb	666	37.26	5396	265
Shirley of Clover Farm 497115	C	163	Feb	1128	54.51	7903	336
*Sunnybrook Harmony 485897	A	154	Feb	600	29.16	4556	203

Peterson, E. A. & Desiree M., Clover Top Ranch, Newcastle, Calif.

*Bella Donna Pepper 477276	C	365	Feb	56	3.41	11809	595
Clover Top Martha 570091	G	28	Feb	949	45.68		
s. Dan's Champ of Rancho Nicasio 205692			D. Barnegat Cassia 398427				
Clovertop Sunny Girl 526484	E	192	Feb	875	41.69	7400	338
Darigold Josie 512704	D	170	Feb	1042	48.91	6793	316
Eavedrop of Clovertop 538959	G	279	Feb	726	41.20	9784	442
*Hill's Star of Broadview 556006	C	260	Feb	944	49.19	11130	518
Rancho Nicasio Champ's Lora 540501	E	65	Feb	1166	46.08	2671	113
s. Dan's Champ of Rancho Nicasio 205692			D. Rancho Nicasio Foremost Lassie 404641				
Troutmere Antoinette 452872	A	100	Feb	1158	59.54	4491	237
*Troutmere Beatrice 354125	A	243	Feb	1091	50.19	12104	537
*Troutmere Eva 412767	A	159	Feb	1196	54.31	7541	347
s. Troutmere May Rose Cherub 202603			D. Troutmere Emily 354122				
Troutmere Neva 517371	E	331	Feb	747	43.89	11841	576

Phillips, T. Redfield, Phillips Farm, Montpelier, Vt.

Phillips Elsie Maid 562795	G	293	Feb	567	33.37	7929	408
Phillips Maid 319321	A	363	Feb	957	50.75	15591	733
*Phillips Mistletoe 517274	D	289	Feb	1047	51.97	13709	657

Pratt, J. L., Sherwood Forest Farm, Fredericksburg, Va.

*Argilla Fairy Lee 365727	A	365	Feb	120	8.12	15412	881
*Sherwood Forest Lustre 476249	C	311	Feb	833	54.86	12165	676
*Sherwood Forest Minion 491068	C	95	Feb	1417	71.85	4945	266
Sherwood Forest Model Alice 566536	G	153	Feb	847	47.21	4782	248
Sherwood Forest Model Annette 589641	G	92	Feb	1149	56.42	3819	181
*Sherwood Forest Model Damsel 437399	A	365	Feb	187	9.68	16018	753
Sherwood Forest Model Flirt 566533	G	160	Feb	1019	50.96	5911	289
Sherwood Forest Model Latona 566537	G	142	Feb	949	52.52	5009	252
Sherwood Forest Model Princess 458258	B	334	Feb	834	43.00	12717	571
Sherwood Forest Queen Dorothy 566538	G	142	Feb	896	48.16	4655	238

Prehler, H. P., Mrs., Prehlers Sunny Acre Farm, Wauconda, Ill. ARHT

†Boulder Bridge Letty 580927	D	45	Feb	1068	39.84	1725	68
*†Gayoso Alexa Marshall 514905	D	120	Feb	728	42.56	3435	177
Highcroft Charlotte 593969	F	92	Feb	453	25.55	1649	88
†Highland Place Babbie 483472	B	17	Feb	463	19.79		
s. Cherub of Woodend 177217 A. R.			D. Belle of Rapidan 332938				
†Luverne of Boulder Bridge 580934	E	74	Feb	1028	45.99	2860	120
†Vernon's Caroline's Patsy 511310	C	102	Feb	885	43.19	3643	155

Prentice, B. L., Paragon Farm, Marine City, Mich. ARHT

Cherub's Gracious 541627	F	253	Feb	872	41.54	8939	368
Ewing's Beauty 389744	A	273	Feb	838	36.49	10381	425
Gaymost's Fannie 498619	C	257	Feb	659	33.12	7194	333
*Janet of Cottonade 417081	A	101	Feb	1321	53.80	5068	199
Likeness of Grassy Grove 550068	G	256	Feb	557	25.07	6394	260
*Marjohnelle P. Fashionable 385803	A	290	Feb	897	47.13	11404	506
Yeoman's Della of Lone Spruce 411309	A	258	Feb	792	39.80	9742	431

Price, G. B., Clifton, N. C.

Gaymost's Dorothy 414641	A	323	Feb	724	38.84	10751	512
Knight's Christina 392528	A	326	Feb	635	35.32	11317	506

Price, S. C., Price's Dairy Farm, Saint Johns, Pa.

*Coldspring's Hardwick's Vanity 44404	A	155	Feb	1443	59.61	8430	328
Coldspring's Romulus Blossom 557156	G	88	Feb	1096	48.12	3588	150
s. Langwater Romulus 227598			D. Coldspring's Faithful 423504				
Coldspring's Romulus' Cora 545279	G	295	Feb	828	49.05	10304	575
Coldspring's Romulus' Irene 518910	E	228	Feb	926	44.39	8969	411
*Royal's Valor's Beauty 449874	A	132	Feb	1373	57.94	6839	292
*Vallevue Butterfat Beauty 447883	A	163	Feb	1280	56.49	8983	432

Pritzl, Charles J., Prestdale Farm, New Plymouth, Idaho. ARHT

†Duke's Carmen of Prestdale 598857	F	148	Feb	535	28.63	3256	177
s. Bethany Butterfat's Duke 219086			D. Countess of Prestdale 546485				
†Duke's Primrose of Prestdale 660822	F	68	Feb	752	37.33	1754	93
s. Bethany Butterfat's Duke 219086			D. Templar's Patsy of Prestdale 358440				
†Rex's Idalia of Prestdale 657887	F	55	Feb	885	37.20	1692	80
s. Duke's Rex of Prestdale 258689			D. Duke's Ivy of Prestdale 557166				
†Romeo's Caroline of Prestdale 596020	G	74	Feb	772	31.90	2083	89
†Romeo's Princess of Prestdale 596019	G	100	Feb	648	30.21	2341	113
*†Templar's Rilma of Prestdale 433159	A	78	Feb	1328	58.46	3784	176

Pruett, Edward, Red Cross Farm, Winchester, Ky. ARHT

Betty Sunshine of Red Cross 608240	F	365	Feb	519	26.55	12425	609
Clear Springs' Carolyn 549524	G	365	Feb	165	11.31	7634	429
Gay Sunshine of Red Cross 618263	G	365	Feb	48	2.64	11203	533
Maxim's Alice of Bayville 580116	G	204	Feb	425	21.59	4350	211
†Radisson's Buttercup 499197	A	132	Feb	838	37.64	4078	180
Red Cross Fanny 579017	E	346	Feb	720	39.13	12081	645
Red Cross Valor's Violet 651411	G	66	Feb	635	37.95	1492	82
Riegeldale Empress 513156	D	230	Feb	973	40.89	9698	439
Ruayne Merrymaker's Lyda 579203	G	341	Feb	359	24.48	5685	335
*†Wildwood Jubilee's Beulah 417796	A	305	Feb	193	12.33	9431	535

Ransom, W. G., Ransom Farm, Ransomville, Kans. ARHT

*†Ransom Alta's Alma 537031	E	46	Feb	1100	49.73	1748	79
†Ransom Amelia's Alice 438457	A	290	Feb	475	26.13	7518	344
†Ransom Angel's Actress 580076	G	109	Feb	584	29.49	2522	118
*†Ransom Ann's Ariel 512345	D	245	Feb	536	30.70	6533	321
*†Ransom Fanny's Fidget 378997	A	116	Feb	1055	55.39	4685	239
†Ransom Fidget's Frances 580075	G	240	Feb	463	25.01	5062	249
*†Ransom Fisherman's Angel 485780	C	202	Feb	534	30.97	5077	264
*†Ransom Fleuretta's Fanny 314345	A	305	Feb	178	10.97	6900	353
*†Ransom Fleuretta's Flora 512347	E	305	Feb	126	7.87	6984	366
†Ransom Fleuretta's Flower 582804	G	97	Feb	492	25.08	1923	93
*†Ransom Golden Girl's Georgiana 521396	E	305	Feb	215	12.90	10128	484
†Ransom Lorena's Lady 561529	G	305	Feb	49	3.26	5439	289
*†Ransom Mermaid's Midget 433590	A	149	Feb	677	27.58	4527	196
†Ransom Phyllis' Pansy 561528	G	270	Feb	309	17.37	6338	295
†Ransom's Dawn Darling 453696	A	159	Feb	605	27.93	4296	192
†Ransom Therma's Twila 546593	F	280	Feb	586	28.46	7699	340
†Ransom Wilda's Wildcat 438459	A	305	Feb	128	6.75	8201	443
*†Ransom Wilda's Worldbeater 478403	B	39	Feb	902	47.47	1212	63
*†Ransom Wildcat's Winnetka 520270	E	282	Feb	179	10.88	6071	288
†Ransom Wonderful's Winifred 582805	G	82	Feb	624	30.31	1888	86
Ransom Worldbeater's Wally 557903	G	343	Feb	414	22.17	7146	360

Ransom, W. G., Jr., Ransom Farm, Ransomville, Kans. ARHT

*†St. Albans Que Vive Rosetta 530310	B	276	Feb	602	29.87	9138	394

Rasmussen, Th., M-R. Guernsey Dairy Farm, Eagle River, Wis. ARHT

*Ballet Girl of M-R. Dairy 501827	C	103	Feb	1094	57.81	4308	200
s. Rosemount's Apollo 187966 A. R.			D. My Valentine Girl of M-R. Dairy 344403				
*Queen Elena of Sonya 442586	A	190	Feb	765	39.47	6475	323
Rosemary of M-R. Dairy Farm 536366	F	311	Feb	645	35.30	8827	432
Sulo of M-R. Dairy Farm 550221	G	365	Feb	594	31.10	11496	523

Rasmussen, Th. & Matthiesen, W., M-R. Guernsey Dairy Farm, Eagle River, Wis. ARHT

Butter Maid of M-R. Dairy 508990	C	115	Feb	918	43.26	4177	200
*Rosebud of M-R. Dairy 508989	D	269	Feb	822	39.58	10763	476

Rawlings, F. B., Meadow Vista Farm, Sandersville, Ga. ARHT

Meadow Vista Eva 573684	G	232	Feb	725	36.08	7094	321
Meadow Vista Ever 573682	G	341	Feb	762	38.34	10915	515
Meadow Vista Excellent 573683	G	212	Feb	578	27.86	4454	213
Uhlan's Edith 573686	G	212	Feb	734	30.61	5606	245
*Uhlan's Golden Cherry 496691	C	218	Feb	802	34.73	7130	275

Rawls, J. C., Southampton Guernsey Farm, Franklin, Va. ARHT

Jeroboam's Beauty 494790	A	224	Feb	592	32.24	6436	321
Jeroboam's Fannie 605898	C	224	Feb	671	37.53	6621	346
Southampton Hopeful 553974	G	259	Feb	428	22.60	5127	241
Southampton Iris 547685	G	236	Feb	538	26.10	5403	242
Southampton Patsy 546846	G	280	Feb	506	24.03	6775	302
Southampton Satin 553975	G	174	Feb	503	26.77	3958	185
Southampton Stardust 560757	G	222	Feb	792	33.76	6664	278
Southampton Tulip 547686	G	288	Feb	490	23.86	6719	304

Ricketts, Ezra, Fairfields, Rockford, Ohio. ARHT

†Broadcaster's Pansy 642730	G	187	Feb	570	28.56	3791	170
†Laura of Fairfields 558799	A	162	Feb	533	30.42	3472	189
†Leah of Fairfields 643520	G	172	Feb	504	29.45	3590	187
†Lenore of Fairfields 634078	G	248	Feb	364	18.66	4000	183
†Princess Bell of Fairfields 558800	F	112	Feb	843	33.15	3564	141
†Starlight's Peggy of Fairfields 517624	A	273	Feb	375	21.50	5556	279

Riegeldale Farms (The Trion Company), Trion, Ga. ARHT

*Bournedale Beautiful 503741	D	365	Feb	347	25.13	10967	656
*Bournedale Bellona 411126	A	365	Feb	745	42.70	17871	921
*Bournedale Bonnie Lassie 483951	D	365	Feb	368	19.07	13887	674
*Bournedale Dassel 346233	A	365	Feb	424	22.13	14049	674
*Douglaston Charlotte 445870	A	139	Feb	1241	67.63	7172	341
*Langwater Belladonna 478674	A	175	Feb	961	44.53	7507	312
Norma's Bonnie Bess 521117	E	303	Feb	668	34.10	9383	419
Princess May of South Lawn 463297	A	354	Feb	575	30.41	11109	530
Riegeldale Anchor's Alfreda 588667	G	59	Feb	872	46.48	1851	94
s. Quail Roost Maxim's Anchor 218809 D. Maple Top's American Beauty 399041							
Riegeldale Anchor's Almira 588664	G	70	Feb	1003	45.54	2550	129
s. Quail Roost Maxim's Anchor 218809 D. Quanqual Ivy 412968							
Riegeldale Anchor's Duchess 569697	F	135	Feb	918	42.25	4583	203
Riegeldale Anchor's Isabelle 569693	G	272	Feb	703	35.69	7347	347
Riegeldale Anchor's Juno 569691	G	231	Feb	917	42.29	8108	342
Riegeldale Anchor's Linda 569692	G	235	Feb	658	33.38	6348	279
Riegeldale Anchor's Marie 579025	G	126	Feb	585	30.81	2869	129
Riegeldale Anchor's Star 579022	G	168	Feb	724	36.81	4144	186
*Riegeldale Coronation Queen 499254	C	115	Feb	823	50.70	4053	224
s. Coronation Rose King 238549 A. R. D. Coronation Coronet 398722							
Riegeldale Czar's Alice 598147	G	87	Feb	1012	51.24	3205	154
s. Riegeldale Dolly's Foremost Czar 253990 D. Riegeldale Governess 493705							
*Riegeldale Dugald's Beth 544363	E	59	Feb	1185	53.83	2488	110
s. Douglaston Lord Dugald 220010 D. Hazelwood's Grace 377864							
Riegeldale Dugald's Blanch 547510	G	365	Feb	35	2.24	8601	467
Riegeldale Dugald's Edna 569700	F	119	Feb	598	28.30	2687	120
*Riegeldale Dugald's Eleanor 544362	E	86	Feb	1158	60.94	3905	182
s. Douglaston Lord Dugald 220010 D. Erinvine Patrica 432814							
Riegeldale Dugald's Symphony 579023	F	54	Feb	705	37.39	1286	65
s. Douglaston Lord Dugald 220010 D. Erinvine Lassie 432813							
*Riegeldale Dugald's Viola 525544	E	100	Feb	1111	57.90	4368	219
s. Douglaston Lord Dugald 220010 D. Erinvine Lassie 432813							
Riegeldale Illustrious Bessy 568275	G	265	Feb	758	42.63	7254	362
Riegeldale Illustrious' Cherry 557784	G	248	Feb	589	29.40	6318	280
Riegeldale Illustrious Polly 538625	G	365	Feb	233	12.89	11464	542
Riegeldale Illustrious Primrose 579021	G	141	Feb	920	49.08	5164	248
Riegeldale Illustrious Queen 549420	F	249	Feb	578	33.43	5842	297
Riegeldale Katherine's Betty 569695	G	246	Feb	874	47.84	8144	406
Riegeldale King's Adeline 579034	G	100	Feb	800	41.29	3146	146
Riegeldale King's Agatha 588665	G	129	Feb	966	45.53	4742	202
Riegeldale King's Annie 557777	G	357	Feb	577	36.28	9322	502
Riegeldale King's Birdie 2d 569696	G	200	Feb	651	40.19	5108	267
Riegeldale King's Countess 524131	D	122	Feb	878	56.82	4351	226
Riegeldale King's Destiny 2d 579024	F	14	Jan	438	20.94		
s. Riegeldale Coronation King 240947 D. Riegeldale King's Destiny 482722							
Riegeldale King's Lady 557782	G	285	Feb	452	27.43	6195	329
Riegeldale King's Mae 557773	G	365	Feb	334	19.86	9645	526
Riegeldale King's Valentine 579026	G	92	Feb	947	41.22	2899	118
Riegeldale King's Valentine 579026	G	92	Feb	947	41.22	2899	118
Riegeldale Majesty's Alicia 579030	G	160	Feb	722	38.38	3914	189
Riegeldale Majesty's Arietta 579039	G	124	Feb	738	42.54	3475	171
Riegeldale Majesty's Blossom 547512	F	170	Feb	910	51.19	6225	296
Riegeldale Majesty's Duchess 557776	F	118	Feb	1029	59.17	4735	226
s. His Majesty of Bournedale 194262 A. R. D. Mozingo's Duchess 402324							
Riegeldale Majesty's Fannie 557775	F	265	Feb	777	44.21	8992	444
Riegeldale Majesty's Lady 557780	G	326	Feb	512	30.72	7799	385
*Riegeldale Majesty's Sue 535508	E	130	Feb	1122	62.96	6242	317
Riegeldale Major's Anna 563917	G	59	Feb	645	32.81	1344	64
s. Quail Roost Valor's Major 218134 D. Jecava Marie 392451							
Riegeldale Major's Dorrie 568278	G	242	Feb	696	37.72	6822	332
Riegeldale Major's Flower 568274	G	295	Feb	535	32.90	6634	350
Riegeldale Major's Phlox 557783	G	309	Feb	678	36.07	8468	420
Riegeldale Maxim Bess 502636	C	344	Feb	547	34.40	9637	535
*Riegeldale Maxim Katherine 471630	C	235	Feb	1299	60.57	12423	527
Riegeldale McK. Amy 579032	G	139	Feb	649	35.91	3628	163
Riegeldale McK. Angel 579031	G	49	Feb	1045	50.52	1755	83
s. Green Meads Coronation King 196594 D. Douglaston Coronation Queen 358648							
Riegeldale McK. Fannie 579027	G	70	Feb	994	50.41	2554	117
s. Green Meads Coronation King 196594 D. Watershed's Gay Fannie 428637							
Riegeldale Phador's Annette 579029	G	125	Feb	625	32.97	3001	144
Riegeldale Phador's Ariel 586216	G	36	Feb	760	37.78	984	48
s. Langwater Phador 237504 D. Riegeldale King's Cherubim 505862							
Riegeldale Renown's Alma 588666	G	96	Feb	1011	42.37	3530	148
Riegeldale Sensation Melody 530507	E	263	Feb	661	34.11	6961	324
Riegeldale Sensation's Virginia 557785	G	300	Feb	689	36.86	8516	400
Riegeldale Syria's Lucy 569689	G	263	Feb	627	37.69	6384	332
Riegeldale Viking's Aileen 579040	G	107	Feb	941	50.45	3939	186
Riegeldale Viking's Dot 579028	G	148	Feb	718	41.41	4142	204
Riegeldale Viking's Olive 569694	G	266	Feb	513	31.15	5931	315
Riegeldale Viking's Queen Ann 557786	G	318	Feb	608	36.81	7831	409
*Imp. Syria of the Simons 516564	B	322	Feb	708	43.68	11153	575
Valkyrie King's Dora 431472	A	269	Feb	1136	57.03	11884	511

Riggin, Rea & Sons, Incorporated, Riggin Farm, Muncie, Ind.

Quail Roost Beth 552549	E	138	Feb	1020	50.30	5370	250

Roemer, Robert, Fort Collins, Colo. ARHT

*†Cherub's Mable of Elderon 179263	A	292	Feb	327	15.79	6802	286
*†Sunset Golden Cyrene 478923	B	133	Feb	694	31.87	4012	201
*Sunset Golden Daisy 318377	A	168	Feb	935	50.40	6756	357
*†Sunset Golden Florinda 595397	E	247	Feb	872	48.43	9077	452
*†Sunset Golden Heather Honey 437460	A	265	Feb	261	17.28	6665	395
*†Sunset Golden Honoria 478922	B	133	Feb	782	37.94	4111	185
*†Sunset Golden Lenorill 318380	A	78	Feb	1360	77.44	3421	204
s. Cherub's Red Gold 151097 A. R. D. Valley View's Leona 156896							
*†Sunset Golden Martha 510270	D	99	Feb	664	34.48	2782	136
*†Sunset Golden Susan 318379	A	285	Feb	661	32.81	11030	486
†Sunset Golden Verbena 561347	G	252	Feb	998	37.94	9383	346

Roemer, Robert, Mrs., Fort Collins, Colo. ARHT

*†Tintop Belphoebe 472981	A	78	Feb	949	53.53	2702	150

Roosevelt, Nicholas G., Gippy Plantation Dairy, Moncks Corner, S. C.

*Dorothy's Maxim's Beautiful 510493	A	87	Feb	1231	56.04	3653	167
Foremost Verbena of South Lawn 444933	A	357	Feb	1023	45.13	16022	691
Gippy Foremost's Ida 641565	G	210	Feb	617	35.79	4639	252
Gippy Foremost's Maxina 657076	G	67	Feb	820	37.51	1943	77
Gippy Foremost's Maxine 657075	G	67	Feb	971	41.75	2296	103
Gippy Foremost's Star 548015	G	308	Feb	731	39.41	8383	411
Gippy Foremost's Sunny 548016	G	352	Feb	703	35.05	10230	451
Gippy Princess Donna 649786	G	88	Feb	832	39.71	2775	136
Gippy Princess Goldie 655448	G	71	Feb	782	38.82	1898	99
Gippy Princess Proeris 655450	G	86	Feb	909	39.47	2402	111
*May King's Gippy Dairy Maid 390996	A	192	Feb	872	48.87	7063	367
*May King's Gippy Judy 405158	A	365	Feb	433	29.19	11106	629
*May King's Gippy Lois 466071	B	306	Feb	1132	58.07	14656	645

Royce, B., Bonnibell Farm, Vancouver, Wash. ARHT

Bonnibell Beautiful 547415	G	365	Jan	9	.68	9267	449
†Bonnibell Floreen 640610	G	231	Feb	434	25.01	4457	225
†Bonnibell Hilda 566644	G	111	Feb	475	26.71	2229	120
†Bonnibell Laura 566646	G	97	Feb	498	28.03	2151	102
Bonnibell Nora 571351	G	28	Feb	1336	70.58		
s. Douglaston King's Honour 220022 D. Dandelion of Delphi Dell 475657							
†Bonnibell Olga 530678	E	157	Feb	590	31.30	3981	220
Bonnibell Queen Amelia 515646	E	258	Feb	629	31.28	8282	387
†Bonnibell Tiya 569536	G	59	Feb	962	35.62	1904	73
†Bonnibell Velma 592330	G	97	Feb	847	36.34	3244	155
*Dandelion of Delphi Dell 475657	A	362	Feb	592	34.22	13788	708
*Elizabeth of Oak Park 384408	A	365	Feb	165	9.51	11676	560
†Faithful Cherry Bell 586374	G	93	Feb	816	39.04	2830	135
*†Gracelee of Oak Park 411035	A	305	Feb	396	22.93	10577	576
Mable's Lady Betty 544293	C	302	Feb	582	31.01	11756	541

Russell, James E., Glenburnie Farm, Trenton, N. J.

Glenburnie Clover 597925	F	171	Feb	957	44.71	6513	280
Glenburnie Happy 590585	E	165	Feb	875	47.81	5936	285
Glenburnie Hera 3d 628195	F	242	Feb	726	40.30	7073	349
Glenburnie Jessie 590584	E	212	Feb	900	43.94	7967	387
Glenburnie Joyous 569746	E	310	Feb	652	34.99	10109	457
*Glenburnie Julia 556566	B	103	Feb	866	41.08	3724	188
*Glenburnie Princess Hera 3d 590586	E	90	Feb	1374	63.38	4547	196
Glenburnie Sara 628194	F	269	Feb	703	37.51	8086	409
*Glenburnie Vesta 590587	E	118	Feb	1234	52.08	5348	219
Pheasant Hill Jenny Wren 537604	E	315	Feb	701	43.38	10551	561

Rustman, H. J., Bassatt, Wis.

†White Oak Chow 511225	E	303	Oct	314	19.01	5319	290

Rymph, James Budd, Any Time Farm, Pleasant Valley, N. Y.

Dutchess Folloy of Anytime 575187 G 94 Feb 922 40.58 3296 145
s. Forge Hill Folly Bell Buoy 229467 D. Princess of Anytime 291427
Generous of Anytime 514196 D 164 Feb 1203 58.63 7965 381
Lura of Anytime 514193 E 344 Feb 669 37.70 11583 563
Silvia's Folloy of Anytime 548815 E 107 Feb 1109 49.48 4395 193

Sabine, Stephen W., Westfield Farm, Groton, Mass.

Royalson's Westfield Dawn 515514 A 49 Jan 1573 63.71 2468 99
s. Westfield Royalson 205608 D. Royal's Westfield Morn 295630
Royal's Westfield Gentleness 605594 E 301 Jan 295 16.06 8119 411
Westfield Golden Amy 620969 G 346 Jan 506 29.45 9560 436
Westfield Golden Dawning 619567 F 356 Jan 376 21.66 9392 444
Westfield Golden Daydream 601407 C 74 Jan 1297 61.39 3409 148
Westfield Royal Alma 567354 B 123 Jan 1177 53.82 5414 235

Schacht, W. F., Golden Arrow Farms, Farm No. 1, Huntington, Ind.

*Fairy of Oronoko 372802 A 90 Feb 1710 70.29 5464 271
*Golden Arrow Catherine 455612 A 90 Feb 1244 58.37 3265 178
*Golden Arrow Gertrude 455620 A 334 Feb 1062 48.99 17545 803
Golden Arrow Gift of Roses 605648 G 212 Feb 784 44.17 6666 310
Golden Arrow Joan 545939 B 90 Feb 1036 52.67 3696 177
*Golden Arrow Lady 455618 A 28 Feb 1757 75.23
s. Paul of Cathedral Farms 143802 A. R. D. Cretia Lady 267594
Golden Arrow Myrna Loy 651122 G 71 Feb 895 48.64 2354 121
*Golden Arrow Nellie 559483 C 70 Feb 1150 47.85 3005 132
Golden Arrow Vickey Van 511314 D 334 Feb 585 31.51 12855 589
*Lookwell Yellow Rose 450732 A 28 Feb 1577 61.36
s. Duplicate of Halfred Farms 163851 A. R. D. Marybell of Lookwell Farm 277076
*White Oak Mabelene 484262 C 356 Feb 828 51.02 13490 755
*White Oak Stella B. 459210 A 295 Feb 796 44.18 12322 613

Schepflin, Paul E., Wilema Farms, Fremont, Ohio. ARHT

*†Chestnut Ridge Surprise Maid 545968 C 276 Feb 529 33.86 7490 389

Schepflin, William F., Wilema Farms, Fremont, Ohio. ARHT

†Wilema's Clara 648070 G 133 Feb 606 31.22 3231 160
†Wilema's Susan 565590 C 176 Feb 754 37.18 5194 244

Schlegel, Edward D., Damian Farms, Conesus, N. Y. ARHT

Adglenkan Princess Paakina 521806 E 282 Feb 652 39.05 8882 439
Christine's Augustine 425813 A 288 Feb 692 35.67 8612 418
Dot's Ethel 521260 C 116 Feb 786 41.52 3785 195
Duke's Queen Roberta 555027 G 298 Feb 683 39.36 9756 445
Ella of Sunny View Farm 434845 A 112 Feb 801 38.30 3453 151
Grey-Knoll Butterfat Gloria 532525 E 38 Feb 1387 59.93 1762 76
s. Dunwalke Cobo's Butterfat 209571 D. Imp. Betsey of Les Grantes 275555
Midnight Amie of The Glen 554564 G 180 Feb 780 34.48 5453 224
Mina Rose of Locusts 540084 F 178 Feb 744 37.96 5252 238
Peggy of Cozy Dale Farm 398031 A 210 Feb 737 44.15 6922 342
Queen of Cozy Dale Farm 503222 B 120 Feb 865 42.60 4147 184
Rosy Ultra Upland 536822 F 298 Feb 659 37.50 9212 438
Schlegel's Rose of Conesus 552501 F 164 Feb 579 26.47 3839 186
Tillie of Sunny View Farm 454239 A 99 Feb 1230 55.63 4644 225
Viola Rose of Locusts 461293 A 81 Feb 1026 50.80 3105 174
Zillah's Princess Patricia 571788 G 178 Feb 632 38.05 4765 235

Scudder, Lucy R., Scudder Ranch Dairy, Yakima, Wash. ARHT

†Anchor's Pride of Scudder Ranch 608997 G 59 Feb 702 29.51 1545 72
s. Chuckanut Molton 186547 D. Anchor of Fawndale 315583
*†Giant Oak's Acorn of Ruby Dell 395837 A 295 Feb 577 33.50 8852 426
†Scudder Ranch G. Cecily Van 634049 F 298 Feb 441 25.14 6845 345
†Scudder Ranch Golden Anna T. 661540 G 59 Feb 655 29.51 1475 65
s. Boulder Bridge Gold Dust 204476 D. Cherub's Anna T. of Ruby Dell 374797
†Scudder Ranch Harmony's Kate 644738 F 204 Feb 438 26.30 4482 226
†Scudder Ranch Harmony's Queen 634050 G 277 Feb 408 22.89 5645 275
*†Scudder Ranch Petal 445443 A 65 Feb 1125 60.91 2750 138
s. Verna May's Dexter 96737 D. Fircrest La France's Peachblossom 202640

Sherrill, G. A., Cheraw, S. C.

Tray's L. H. Margie 520446 E 310 Feb 754 36.24 10479 450

Shock, Ralph, Shona Farm, Rockford, Ohio. ARHT

†Shona Blanche 556863 F 50 Feb 886 37.49 1557 67

Siebel, E. A., Lindenhurst Farms, Lake Villa, Ill. ARHT

†Cloverland Premier's Rena 518363 C 99 Feb 882 45.65 3489 162
s. Golden Knight of Shorewood 188453 D. Cloverland Premier's Rosette 361209
†Elm Grove Heritor's Mab 607963 D 59 Feb 966 46.88 2178 96
s. Florham Idol 210343 A. R. D. Elm Grove Dora 387651
†Goldenrod Bessie 418466 A 83 Feb 793 42.71 2671 129
†Harvester's Proud Bess 514402 D 147 Feb 705 39.67 4781 240
†Harvey Farm Lass 519683 C 31 Jan 1574 56.83
s. Fritzlyn Jupiter 223624 D. Harvey Farm Lottie 393779
*†Harvey Farm Marcelline 351245 A 107 Feb 934 51.69 4231 213
†Juan's Marina 543560 E 164 Feb 795 42.78 5503 251
†Lindenhurst Pandell 651951 B 95 Feb 819 35.66 3494 143
s. Danny's Laddie of Fern-Dell 121797 D. Pandora of Hillside View 405554
†Lindenhurst Pandora 651952 D 88 Feb 850 45.86 2738 147
*†Meadow Lawn Topsey 358141 A 89 Feb 1022 41.94 3211 137
*†Prince's Pretty Annette 470151 B 151 Feb 707 32.35 5367 220
†Vira of Lake View Stock Farm 408090 A 102 Feb 1118 51.45 4559 198

Smith, Ernest C., New Ipswich, N. H. ARHT

Broadmeadows Teresa 487859 D 293 Feb 539 31.89 8204 428
Fair Ridge Juanita 482944 C 302 Feb 762 40.02 10865 499
Laurel Alice 565807 G 207 Feb 571 32.28 4926 266
†Laurel Aurelie 593859 G 36 Feb 804 30.58 958 36
s. Brechinwood Laurel Valiant 251160 D. Jeanette's Laurel 329853
Laurel Beatrice Hope 565806 G 180 Feb 735 36.40 4945 236
Meredith Flora 553678 C 310 Feb 313 15.34 7393 337
Meredith Portia 548500 B 312 Feb 620 31.00 9506 466
Rose Laurel Dean 565805 G 326 Feb 386 22.24 6235 313
Wethersfield Viola 583624 E 329 Feb 633 34.50 10054 498

Smith, J. Heston, Evergreen Farms, New Hope, Pa. ARHT

†Evergreen's Hopeful Beeseta 641413 G 206 Feb 633 33.49 5190 246
†Evergreen's Hopeful Tesseta 641412 G 193 Feb 641 30.85 4490 216

Smith, Joseph W., Libensam Farms, Ligonier, Ind. ARHT

Libensam Master's Pearl 580951 G 85 Feb 1016 47.77 3269 146

Smith, Orin A., Evergreen Farms, New Hope, Pa. ARHT

†Evergreen Furor's Busy 658470 G 38 Feb 766 33.72 1017 46

Smith, Philip W., Evergreen Farms, New Hope, Pa. ARHT

†Evergreen Furor's Dazy 661483 G 17 Feb 568 23.59
s. Evergreen's Hopeful Furor 248512 A. R. D. Evergreen's Early Gazy 477431
†Evergreen Furor's Fancy 656354 G 71 Feb 912 41.97 2261 100
†Evergreen Furor's Fatice 630782 E 128 Feb 867 41.56 3962 181
†Evergreen Furor's Lettie 649591 G 120 Feb 763 36.80 3250 154
*†Evergreen's Hopeful Melissa 577984 E 305 Feb 160 8.93 11359 557
†Evergreen's Hopeful Mellitu 641410 G 200 Feb 730 37.39 5448 252
†Evergreen's Hopeful Rosy 652854 G 104 Feb 801 38.23 2907 126
Evergreen's Hopemere Selma 640972 G 212 Feb 798 39.20 6629 320
†Evergreen's Mabel 641411 G 210 Feb 631 38.09 4785 262

Snarr, Ward, Good Earth Plantation, Siler City, N. C. ARHT

Maud's Pet of Cedar Grove 597559 E 127 Feb 629 35.80 3458 174

Snook, Walter L., Windemere Farm, Ottawa, Ill. ARHT

Windemere's Rose of Glenwood 595132 G 365 Dec 123 7.05 12053 629

Solms Brothers, Marion, Ind. ARHT

†Amy of Ballard Farm 345276 A 77 Sept 1328 57.67 3494 153
s. Bob of Oronoko 154620 A. R. D. Celia of Ballard Farm 184886
Louisa of Walnut Arbor 476976 C 316 Feb 667 37.16 10839 521
†Queen of Walnut Arbor 474997 C 154 Feb 914 41.44 5381 247
†Violet of Walnut Arbor 560902 G 142 Feb 715 37.21 3726 188

Solms, Jacob & Frank, Clover Farms, Upland, Ind. ARHT

*Crescent's Red Rose Lady 411688 A 243 Feb 889 46.87 8699 443
*Gayoso Rehbeam 593351 D 111 Feb 1125 49.17 4566 199
*Mack's Margrette Advertiser 538291 D 35 Feb 1338 58.07 1616 70
s. Advertiser's Junior Champion 230224 D. Mack's Margrette Rose 511906
*Manitou's Crescent Promise 447636 A 151 Feb 1524 80.66 8540 426
Rosemere of Willow Creek Acres 551797 B 176 Feb 704 40.11 5044 271
Willow Creek Princess Pat 549002 D 143 Feb 810 43.85 4555 241
Willow Creek Velma 560266 E 325 Feb 883 47.59 10219 528

Sorensen, Charles E., Cesor Farms, Farmington, Mich.

*Bournedale Cinderella 422563 A 291 Feb 612 33.33 11355 502
*Bournedale Honor Bright 407929 A 329 Feb 838 49.55 13443 631
*Bournedale Merry Lass 362287 A 305 Feb 1001 53.40 14426 604
*Bournedale Myositis 427193 A 310 Feb 1248 60.19 16780 717
*Bournedale Precious 427194 A 290 Feb 567 33.28 11153 522
Cesor Big Boy's Paula 612308 G 365 Feb 217 13.72 11238 607
Cesor Bon-Ton's Annette 637196 G 197 Feb 693 45.90 5466 300
Cesor Bon-Ton's Flora 637197 G 197 Feb 896 54.57 6975 362
Cesor Bon-Ton's Joan 630040 G 246 Feb 795 51.63 7842 399
Cesor General's Dora 565958 G 360 Feb 920 49.59 12363 623
Cesor General's Edna 633530 G 212 Feb 900 51.04 6925 340
Cesor General's Viola 595275 G 194 Feb 780 42.38 6299 286
*Cesor Jean 535597 A 71 Feb 1251 54.42 3029 127
s. Ward Acres Jupiter 151542 A. R. D. Bournedale Maxine 387139
Cesor Jupiter's Laurine 649884 F 69 Feb 1086 45.19 2753 115
s. Ward Acres Jupiter 151542 A. R. D. Bournedale Bonnie Lass 427195
*Cesor Jupiter's Marie 596674 E 95 Feb 1517 81.81 5744 268
Cesor Noble's Bee 625608 G 295 Feb 773 42.98 9336 456
Cesor Noble's Ella 620953 G 365 Feb 570 26.19 12101 535
Cesor Penwyn's Honey 637199 G 83 Feb 1082 53.14 3339 146
s. Cesor Maxine's Penwyn 254831 D. Bournedale Honey Blossom 422568
Cesor Prince's Angela 630039 G 243 Feb 925 45.72 8587 406
Cesor Ultra's Melrose 596371 D 184 Feb 1173 57.95 8325 370
*Cesor Wanda May 472807 B 365 Feb 44 2.90 12647 649
Green Vale Sally 513660 A 197 Feb 770 41.07 6649 322
*Jean Gordon of Dairy Lane 502000 B 140 Feb 1277 70.53 6683 365

Sosey, Donald H., Lochmead Farm, Palmyra, Mo. ARHT

Marcilla of Pleasant View 564417 G 118 Feb 685 33.63 3302 149
Vogels Junsete 555177 G 148 Feb 651 37.72 4102 197

Spencer, C. C., Spenceola Farm, Forest Hill, Md. ARHT

†Baby Bane's Susan 635970	G	208	Feb	725	33.66	5595	257
†Busy Miss Favorite 570369	G	142	Feb	808	39.30	4400	203
†Busy Miss's Dolly 635971	G	208	Feb	739	38.44	5472	267
*†Choice Lady Viola of Spenceola 511061	E	305	Feb	414	17.86	10636	455
†Lady Marie's Nellie 638453	F	151	Feb	613	29.71	3434	162
*†Reveller's Busy Miss 506922	D	304	Feb	236	12.63	8968	380
*Reveller's Dorothy's Choice 594920	E	216	Feb	682	30.32	7369	308
*†Reveller's Reliable 506925	D	291	Feb	16	1.07	6101	281

Stambaugh, N. E., North Canton, Ohio. ARHT

*Gypsie Pearl Itchen 502928	A	120	Feb	1113	52.68	4793	225

Steele, Harold A., Idagem Guernsey Farm, Gooding, Idaho. ARHT

†Idagem Laird's Peeress 636308	G	244	Feb	401	23.60	4867	242
*Idagem Sequel's Jeanette 522231	A	304	Feb	704	36.07	11586	533
†Idagem Sequel's Paloma 636307	G	222	Feb	320	22.27	4019	217
*Idagem Slogan's Judith 428848	A	290	Feb	241	15.31	8797	485

Steiner, Carl, Green Crest Farm, Canton, Ohio. ARHT

*Spring Hill Betsey 521016	E	146	Feb	1014	44.42	5444	240
*Willow Brook's Doretta 425237	A	128	Feb	1244	64.82	6154	305

Stephenson, James T., Danville, Ind. ARHT

Great Elm's Little Pearl 401333	A	80	Feb	1149	49.54	2894	122
Janet Belle of Logan Farm 498890	C	216	Feb	812	47.43	8245	398
Longquest Mona 575700	F	198	Feb	691	33.13	5633	259
Princess Cherub of Logan Farm 498891	C	42	Feb	954	51.92	1387	75
s. Starr Farm Alexander's Prince 222187				D. Cherub of Logan Farm 304224			
Shady Nook Masher's Gladys 475236	A	148	Feb	768	41.87	5189	293
Snow Belle of Logan Farm 435941	A	275	Feb	618	34.53	8754	405
White Oak Top's Dora 564413	G	103	Feb	978	46.06	3662	179
Zephyr Queen 486696	A	278	Feb	542	28.11	8472	388

Stevens Brothers, Edgewood Farm, North Andover, Mass.

Edgewood Farm's Appleblossom 543033	D	329	Feb	859	49.58	11730	618
Edgewood Farm's Augusta 589609	D	243	Feb	941	49.03	9304	458
Edgewood Farm's Brownie 477666	B	263	Feb	828	50.30	8945	478
Edgewood Farm's Delightful 477741	B	130	Feb	1164	59.52	6102	289
Edgewood Farm's Ella 648311	D	97	Feb	1164	52.85	4428	211
s. Duke of Emmenthal 188958				D. Edgewood Farm's Inez 591277			
Edgewood Farm's Fazia 401612	A	318	Feb	811	44.41	10957	569
Edgewood Farm's Fazianna 477669	C	288	Feb	870	42.93	10547	491
Edgewood Farm's Fazina 477659	A	269	Feb	1014	56.09	11318	576
Edgewood Farm's Queen Bee 589612	D	46	Feb	1492	67.59	2273	101
s. Argilla Contender 225788				D. Edgewood Farm's Geraldina 473138			
Edgewood Farm's Rosebud 543034	D	218	Feb	909	42.49	8379	375
Edgewood Farm's Vima 477657	A	114	Feb	1058	56.52	4693	235
Edgewood Farm's Zinia 589607	D	158	Feb	1084	49.98	7072	306
Edgewood's Fazia Thelma 534695	D	365	Feb	96	5.06	12310	573
Edgewood's Monolay 543035	D	359	Feb	796	43.82	12110	593
Fazia Valentine 401604	A	365	Feb	177	9.97	13582	630
*Hazel of Stobie Farm 356142	A	108	Feb	1252	55.59	5287	229
Rex's Belle of Stobie Farm 627448	C	197	Feb	978	54.10	7619	409
*Slogan King's Brownie 409881	A	90	Feb	1590	72.35	5099	241

Stevenson, B. L., Fairwold Farms, College Place, Columbia, S. C. ARHT

*Ethelyn of Clover Farm 484954	B	230	Feb	773	34.96	8032	312
Fairwold's Helen 567116	F	295	Feb	839	47.24	9809	482
Fairwold's Lady DeFonso 566579	G	270	Feb	561	28.23	7426	319
*Fairwold's Mae 567113	C	306	Feb	996	45.54	12599	607
Fairwold's Pat 624638	C	365	Feb	113	4.88	14056	570
*Gretchen of Clover Farm 466506	A	119	Feb	909	49.64	4241	219
Lass' Letty of Green Acres 322645	A	277	Feb	715	36.19	8570	408
Lowman's Molly 499463	A	298	Feb	923	46.74	10879	502
*Lucille of C. F. 484950	A	238	Feb	686	40.80	7840	402

Stewart, J. H., Badoja Farm, Dalton, Ohio. ARHT

Badoja Inabelle 544069	F	365	Jan	240	13.91	11351	590
Badoja Irma 609901	G	150	Jan	644	36.88	3438	174
Badoja Iva 546955	G	361	Jan	511	28.72	8960	433
Badoja Martha Ann 544070	G	282	Jan	456	27.18	6037	306
*Badoja Queen 565650	A	136	Jan	906	49.34	4852	261
*Cherie Mae Beauty 454393	A	293	Jan	674	28.72	9631	365
Dictator's Pansy of Fairview 525580	D	137	Jan	665	35.42	3273	171
East Vu Dotty 567596	G	212	Jan	534	22.89	4706	193
East Vu Lady May 567595	G	200	Jan	490	23.17	4315	185
Gayhead's Rosemary 539695	E	320	Jan	469	25.77	9452	428
Holdridge Coral 563441	G	305	Jan	665	28.83	8156	337
*Juanita Fay 444925	A	365	Jan	264	16.18	9838	471
*Pearl's Blue Bell Lass 447579	A	316	Jan	958	45.22	12344	541
*Peonie of Lincoln View Farm 513719	E	318	Jan	569	28.68	10085	395
Imp. Primrose IV. of Kingswood 516566	D	365	Jan	30	1.46	11639	500

Stine, Carol M., "Blossomdale," Goshen, Ind. ARHT

*Blossomdale Conqueror's Pat 533429	A	120	Feb	885	42.48	4271	193

Stine, V. L., "Blossomdale," Goshen, Ind. ARHT

Blossomdale Maxim's Brilliant 524134	E	348	Feb	547	26.54	9789	416
*Blossomdale Princess 408596	A	243	Feb	599	31.49	8203	389
*Delight's Rose 434865	A	302	Feb	673	34.69	11274	566

Stoll, Karl, Est., Pine Tree Farm, Hyde Park, N. Y. ARHT

†Bournedale Jocelyn 558775	G	305	Feb	330	20.19	6443	337
*Bournedale Joyce 469591	A	53	Feb	1213	58.49	2282	115
*Bournedale Princess Patricia 469592	B	138	Feb	753	42.96	4423	235
*Bournedale Roxettie 468146	A	270	Feb	706	41.71	8860	488
*Bournedale S. Genevieve 508849		348	Feb	500	34.25	10029	599

Stradley, Wilmer, Elk Manor Farm, North East, Md.

Aggie of Gwenlyn 2d 553448	A	120	Feb	1155	49.33	5210	212
*Challenger's Anna May 480091	A	365	Feb	832	42.71	15725	731
*Elk Manor Louise 456153	A	365	Feb	217	14.07	11828	688
Florence Leader of Lindendell 443651	A	283	Feb	648	34.76	9240	453
Lady Esperance of Liseter 622065	G	362	Feb	533	33.20	8772	453
*May's Honour's Kathleen 501270	D	365	Feb	579	24.51	13054	522
Nadell Leader of Lindendell 448878	A	118	Feb	1185	52.51	5042	216
*Rockingham Hollichene 523838	C	90	Feb	1247	62.51	4285	200
*Sylvia of Gwenlyn 481967	B	90	Feb	975	44.27	3240	150
Valley Hill's Chance 445454	A	346	Feb	315	18.96	8308	445

Stroud, Lawrence E., Jr., Stroudcrest Guernsey Farm, Richburg, S. C. ARHT

Improver's Flora 545101	F	365	Feb	485	28.45	10283	535
Supersix's Tesla 515800	C	151	Feb	768	38.28	4369	230

Suber, O. P., Whitmire, S. C.

Joyce of Suber's Dairy 648120	G	104	Feb	814	45.45	3221	177
Merger's Ann of Suber's Dairy 648121	G	120	Feb	667	36.13	2980	150

Summersett, W. B., Jr., Summeridge Guernsey Farm, Lykesland, S. C. ARHT

Alice of Black Lake Farms 382057	A	8	Nov	215	9.38		
s. Radiant Diamond 176104				D. Cavalier's Portia 307634			
Summeridge Countess 582907	G	165	Feb	767	36.74	4904	223

Sutherland, William, Cottonade Farm, Fayetteville, N. C. ARHT

Barbara of Cottonade 548232	G	365	Feb	317	19.45	9495	502
*Broadwater Fleetfoot 373665	A	194	Feb	1078	60.07	9447	466
Butler Island Foremost Zena 549355	G	327	Feb	643	35.77	8868	415
*Clara of Cottonade 471450	B	124	Feb	1387	62.71	6607	296
Evangeline of Cottonade 609441	G	236	Feb	562	29.19	5609	272
Gold Branch G. Roxie May 603281	G	340	Feb	609	31.51	9721	468
Lady Jane of Cottonade 548234	G	334	Feb	679	29.95	9438	428
Maxie's Pan 559348	F	208	Feb	1081	48.68	8116	369
Pollyanna of Cottonade 545168	G	362	Feb	576	25.13	9380	402
*Polly of Cottonade 447294	B	306	Feb	699	31.94	11484	513
*Valleywood Beldame 385123	A	320	Feb	616	33.35	10163	484

Thomas, H. M. & Son, Lincoln Ridge Farm, Convoy, Ohio. ARHT

†Broadcaster's Minnie of Weneeda 520876	A	295	Feb	183	11.08	8629	363
†Rosa Lee of The Old Home Farm 599453	F	301	Feb	554	31.91	7654	390
†Rose Lawn's Myrtle 521304	E	305	Feb	392	26.08	7619	426

Thomas, Martha G. & Howell, Anna Thomas, Whitford Farms, Whitford, Pa. ARHT

†May Day of Whitford 565422	F	104	Feb	493	26.48	1970	107
Paula of Whitford 530234	D	164	Feb	556	27.04	3512	162
†Roamer's Dot of Whitford 565414	F	80	Feb	614	32.90	1935	103
†Roamer's Nymph of Whitford 565421	F	120	Feb	559	26.06	2578	120
*†Rose Petal of Whitford 464187	C	287	Feb	536	33.02	7772	424
†Roy's Bella of Whitford 565416	F	120	Feb	577	31.27	2523	143
†Roy's Rose of Whitford 565418	F	84	Feb	601	30.78	2017	102
†Virginia of Whitford 565424	F	75	Feb	628	33.01	1924	99
s. Peter Pan of Whitford 224228				D. Whitford Farm's Violet 346000			
*†Whitford's Foremost Bess 490702	C	218	Feb	627	36.08	5927	324
†Whitford's Wendy 490711	D	305	Feb	273	17.26	8697	508

Thomas, Milton, Salisbury, N. C.

Klondike Naomi 527511	F	360	Feb	771	45.35	12157	592

Thomas, Silas & Sons, Stony Ford Farms, Stony Ford, N. Y. ARHT

†Beechwood Ramianne 456460	A	305	Feb	203	12.16	10364	524
†Beechwood Raphis 440396	A	305	Feb	9	.50	7610	347
*†Butterfat Myrtle's Sue 462967	C	254	Feb	755	37.77	9046	443
†Butterfat's Peerless Joy 421149	A	233	Feb	955	46.72	9620	444
*†Glynwood's Oleander 462775	A	305	Feb	230	16.06	10222	593
†Heartsease Fashion Favorite 450471	A	305	Feb	260	13.03	11400	542
Kneece Nancy 466342	B	119	Feb	1154	62.83	5109	271
†McMillan's Nancy Sue 388610	A	227	Feb	365	17.92	5785	250
†Myrtle of Pennbrook 314441	A	118	Feb	824	33.15	3889	153
*Royal's Sophia 457129	B	330	Feb	327	19.19	9113	443
†Sherwood Forest Model Godiva 421733	A	186	Feb	534	30.06	4613	236
†Stony Ford Douglas' Rose 574428	G	89	Feb	805	42.85	2702	135
s. Bethany Douglas 213970				D. Stony Ford Prog's Moss Rose 325077			
†Stony Ford Douglas' Simons 460961	A	119	Feb	959	54.18	4542	243
†Stony Ford Peruvian's Nan 543553	E	120	Feb	861	45.29	4217	211
†Stony Ford Peruvian's Nancy 496487	D	194	Feb	522	30.11	5108	251
†Stony Ford Peruvian's Nora 631823	C	128	Feb	779	34.51	3817	171
Stony Ford Peruvian's Rena 520893	E	144	Feb	1103	51.84	6250	269
†Stony Ford Peruvian's Simons 460962	B	207	Feb	738	41.44	6767	341
†Stony Ford Quinta 484862	C	290	Feb	505	23.52	7789	333
†Stony Ford Secret 474366	B	173	Feb	683	36.82	5674	268
†Stony Ford Simons D. 574430	G	83	Feb	580	31.24	1896	95
†Stony Ford Sterling 480880	B	124	Feb	920	55.40	4922	269

†Stony Ford Sterling D. 574429 G 77 Feb 726 39.71 2160 105
†Stony Ford Susan Anne 480879 B 134 Feb 651 33.61 3666 176
*Thatch Meadow Geranium 504733 A 113 Feb 1321 57.34 5600 240

Thornton, R. Udell, Thornton Farms, Acushnet, Mass.

Argilla Janet 546766 G 365 Feb 62 3.62 8400 427
Dreamwold Connie 441912 A 73 Feb 895 46.29 2375 120
s. Argilla Foamite 222711 D. Dreamwold Queenie 304402
Erema's Leila 365154 A 326 Feb 572 33.63 9264 490
Gibson's Marigold 486333 A 194 Feb 743 35.71 6478 306
Massapoag Fern 509983 D 334 Feb 568 32.31 9322 458
Massapoag Winnie 509980 C 273 Feb 765 39.04 10377 500
Quitticas Martha 556152 G 273 Feb 591 31.29 6376 300
Quitticas Maybelle 572427 G 212 Feb 594 31.58 5051 238
Tamworth's Louise 344308 A 326 Feb 694 35.28 9831 483

Todd, Joe, Antioch, Ill. ARHT

*†Little Orchard Compact 564254 C 69 Feb 998 47.94 2510 123
s. Langwater Comet 202914 A. R. D. Arrow's Pail of Lila Drew Farm 360790
†Little Orchard Welcome 647297 G 119 Feb 639 30.75 2678 119
Woody Nook Commander Glad 593985 G 149 Feb 564 29.38 3426 159

Tribbett, Clark P., Apple Lane Farm, Marcellus, Mich. ARHT

*Fortune's Virginia 486749 C 252 Feb 825 32.45 11328 446
*Lone Pine Darling 346343 A 188 Feb 885 43.31 7838 377
*Pine Manor Mada 531860 E 96 Feb 1094 52.62 4204 225
*White Oak Nanette 484249 A 102 Feb 1029 51.37 4114 204

Trout, Hugh H., Summerdean Farms, Hollins, Va.

Bloomfield Walinda 528409 C 354 Jan 454 24.59 10199 462
Green Gal 478863 D 354 Jan 289 17.12 9246 449
Green Ghost Gertrude 566433 G 365 Dec 212 11.80 11172 521

Tussing, L. Benton, Marben Ford Farm, Pickerington, Ohio. ARHT

Marben Ford Hope 657156 G 90 Feb 875 38.24 2891 120
Marben Ford Keana 628447 G 351 Feb 653 33.55 9649 463
Marben Ford Komeley 635665 G 322 Feb 610 39.15 8775 493

Valley Gem Farms, Arlington, Wash. ARHT

*Valley Gem Chickadee 451561 A 273 Feb 505 31.60 8487 442
*Valley Gem Cookie 506796 A 138 Feb 918 40.89 5289 252
Valley Gem Gardenia 536797 F 273 Feb 440 22.50 5481 257
Valley Gem Generous 553375 G 347 Feb 356 20.29 5838 288
Valley Gem Genevieve 536798 F 314 Feb 475 24.06 7809 323
Valley Gem Gewanee 546105 F 212 Feb 540 26.41 4965 232
Valley Gem Gilksan 506793 E 365 Feb 256 15.07 8984 453
Valley Gem Glossy 555023 G 292 Feb 367 19.82 5790 274
Valley Gem Goldenrod 543548 F 347 Feb 496 28.10 8241 421
Valley Gem Goldfinch 543549 F 280 Feb 390 19.48 5458 277
Valley Gem Graceful 553374 F 212 Feb 556 27.08 4865 244

Vaughan, C. C., 3rd, Homestead Dairy, Franklin, Va.

Atlasta Farm Cora 526022 A 120 Feb 994 52.40 4464 222
Homestead Dairy Lad's Linda 545450 E 98 Feb 1046 52.23 3680 166
Judith of Homestead Dairy 428272 A 166 Feb 1072 50.41 6761 312
Myrtilla of Homestead Dairy 495526 A 151 Feb 1203 49.45 6744 287

Vermont Agricultural Experiment Station, Burlington, Vt. ARHT

*†U. V. M. Clarabelle 452013 B 294 Jan 82 4.74 7200 384
U. V. M. Raider Rosebud 577083 G 119 Feb 907 48.07 3968 198
U. V. M. Raider Rosemarie 577087 G 47 Feb 1080 51.88 1706 83
s. Mount Hope Raider 185815 D. U. V. M. Delight 339644
U. V. M. Raider Rosemary 577085 G 39 Feb 835 43.03 1066 54
s. Mount Hope Raider 185815 D. U. V. M. Delightful 465211
U. V. M. Raider Roxanna 577084 G 104 Feb 789 38.83 3033 148
†U. V. M. Sprite 562970 G 305 Feb 231 13.64 5914 285

Virginia Polytechnic Institute, Blacksburg, Va.

V. P. I. Glamour's Anna 561099 G 163 Feb 652 28.52 4446 195
V. P. I. Glamour's Atlas 561097 G 212 Feb 606 29.79 5829 279
V. P. I. Glamour's Nancy 512458 D 140 Feb 714 40.37 4312 232
V. P. I. Glamour's Nellie 515492 D 116 Feb 1030 44.94 5377 236
*V. P. I. King Geneva Maud 487548 C 116 Feb 974 44.05 4809 220
V. P. I. King July Molly 487549 C 125 Feb 823 35.33 4464 192
V. P. I. Taxpayer Alma 561098 G 172 Feb 700 37.05 5185 264
V. P. I. Taxpayer's Agnes 542895 F 120 Feb 694 35.89 3559 174
V. P. I. Taxpayer's Nip 534883 G 365 Feb 552 27.52 10544 504

Wahlfors, T. S., El Sheltero Farm, Milaca, Minn. ARHT

El Sheltero's Eva 565219 A 11 Feb 416 21.47
s. Tianna's La Noce Granger 208105 D. El Sheltero's Betsy 419471
El Sheltero's Generous Gay 662540 F 28 Feb 961 40.84
s. Tianna's Generous May King 201713 D. El Sheltero's Edith 546704

Walker, G. B., Stoneville, Miss.

Jethro's Eno Jane 550728 F 71 Jan 749 37.34 1794 93
s. Quail Roost Prince Jethro 236101 D. Wanda of Upland Farm 389606
Lonicera Maxim Dot 624729 G 46 Feb 1106 53.23 1748 84
s. Quail Roost Prince Maxim 235489 D. Lonicera Dolclipper 489327
Nora's Orpha of Enred Farm 538809 A 30 Feb 1221 61.67 1281 64
s. Sarnia Gregory 207076 D. Lucretia's Nora of Enred Farm 349516
Oakhurst Magic June 620376 G 100 Feb 707 35.08 2637 126
Silver-Forest Barbara 612732 G 365 Dec 83 4.74 12024 582
Silver-Forest Barbara 612732 E 33 Feb 1117 57.55 1294 66
s. Bethany Butterfat's Monarch 225953 D. Silver-Forest Princess 525529

Walker, J. F., Pine Grove Dairy Farms, Portsmouth, Va. ARHT

Aquia Grace A.'s Lady 588259 G 172 Feb 515 25.92 3646 164
Benton's Vina 522335 D 156 Feb 1010 51.52 6604 308
Croasdaile's Valor's Glory 608387 F 257 Feb 642 37.95 7243 361
Dairy Maid of Pine Grove 555026 G 293 Feb 453 26.82 6962 358
Hannibal's Majestic Princess 564856 G 104 Feb 688 34.90 2863 130
Lady Frances of McWarren 536679 D 230 Feb 594 32.94 6251 329
Lucy McRea of North View 541375 E 157 Feb 574 23.80 5072 222
Nina's Jewel of Pine Grove 553278 F 140 Feb 800 42.27 3981 188
Pharaoh's Polanna 641764 G 140 Feb 1011 55.95 5195 245
Pine Grove H. Bessie Bee 614966 G 57 Feb 927 35.82 1880 68
s. Majestic Hannibal of San Geldo 235152 D. Laddie's Bessie 556880
*Pine Grove's Mollie 466985 B 154 Feb 783 37.99 6158 272
Pine Grove's M. Princess Pat 589446 G 57 Feb 1006 45.99 1973 88
s. Morven's Master Vulcan 236191 D. Pine Grove's Golden Princess 466984
Pine Grove's R. Pride's Babe 604900 F 95 Feb 615 26.39 2510 105
Verarose's Florentine 573291 E 294 Feb 827 39.71 9664 431
Wayne's Fanny Rose 564857 G 84 Feb 622 34.45 2070 122
s. Wayne of San Geldo 201377 D. Fanny K. Rose 556875
Yeoman's Fairy of Pine Grove 539879 G 363 Feb 768 45.12 12350 585

Wardrep, A. J., Est., Farragut Farms, Concord, Tenn.

*Incavo's Rose of Farragut 419391 A 277 Feb 733 35.66 9863 495
*Laverna's Harvest Queen 384020 A 279 Feb 648 34.15 9534 480

Watts, C. H., Center Ossipee, N. H. ARHT

Great Elm Eve 552767 F 212 Feb 474 20.71 4445 205
†Ultra's Eunice of Haven Hill 569161 G 111 Feb 612 31.78 2710 124

Weaver, Leslie, Est., Sepascot Home Farm, Rhinebeck, N. Y.

Big Boy's Maud of Sepascot 570777 G 75 Feb 851 44.29 2317 112
Broadview Golden Marie 532567 D 100 Feb 899 46.50 3763 182
Masterpiece Flo 544273 E 59 Feb 1038 52.36 2156 106
s. Masterpiece of Allen Farm 207508 A. R. D. Count's Clover 353383

Weber, R. F., Rancho Nicasio, Marshall, Calif.

Rancho Nicasio Commendation Ora 528261 D 116 Feb 1293 59.49 5898 255
*Rancho Nicasio Commendation Rosa 543355 E 273 Feb 836 52.36 10022 546
Rancho Nicasio Commend Hiawatha 610402 G 296 Feb 822 45.33 11188 539
Rancho Nicasio Commend's Beda 610398 G 299 Feb 782 38.34 9843 447
Rancho Nicasio Foremost Thistle 556624 F 342 Feb 759 40.08 12681 621
Rancho Nicasio Roamer's Bee 458708 B 222 Feb 978 51.56 10118 535
Rancho Nicasio Roamer's Flo 499331 D 365 Feb 28 1.49 12898 628
Rancho Nicasio Roamer's Nana 549656 A 181 Feb 1339 67.12 10065 444

Welch, Edwin C., Little Orchard Farm, Antioch, Ill. ARHT

*†Little Orchard Comfort 536462 A 36 Feb 1107 47.73 1424 64
s. Langwater Comet 202914 A. R. D. Laura B. of Waterloo 331849
*†Little Orchard Corinna 548065 B 189 Feb 618 32.11 5458 246
Little Orchard Goldenrod 647296 G 149 Feb 512 32.42 3108 169
*†Twinkle's Little Star 436848 A 279 Feb 555 23.59 8258 360

Wellman, E. A., Est., Quality Hill Dairy, Horton, Mich. ARHT

†Dolly of Quality Hill 477091 A 298 Feb 616 30.78 10060 475
†Faith of Quality Hill 548760 C 279 Feb 575 31.06 8621 406
†Fern of Quality Hill 507108 A 57 Feb 1082 49.99 2292 105
†Flora of Quality Hill 657994 G 61 Feb 819 31.64 1818 64
s. Trevor of Quality Hill 245250 D. Fern of Quality Hill 507108
†Rosalee of Quality Hill 661245 G 36 Feb 919 40.20 1179 51
s. Trevor of Quality Hill 245250 D. Rose of Quality Hill 537766
*†Rose of Quality Hill 537766 A 20 Feb 796 36.32
s. Ted of Quality Hill 214142 A. R. D. Cherry of Quality Hill 371534
†Trilby of Quality Hill 457347 A 215 Feb 324 16.49 4723 235
†Twilight of Quality Hill 502480 A 200 Feb 541 26.82 4779 238
†Venus of Quality Hill 639718 G 227 Feb 416 16.69 5065 208

Wenger, Charles, Royal Crest Guernsey Farm, Clayton, Ohio. ARHT

†Dun-Roven Merry Bell 337206 A 212 Feb 590 26.87 6614 292
†Royal Crest Nettie 633938 E 172 Feb 670 35.52 4904 229
†Royal Crest Pansey 518168 D 222 Feb 792 38.45 7946 363
†Royal Crest Peggy 562841 G 212 Feb 671 31.88 5849 246
†Royal Crest Zelma 646044 G 151 Feb 815 42.81 4518 221

Wescott, L. B., Mulhocaway Farm, Clinton, N. J. ARHT

†Aldrich Farm Evelyn 568794 G 97 Feb 828 44.55 3047 155
†Aldrich Farm Maid 536432 F 204 Feb 832 47.27 6525 357
*†Butterfat Governor Jane 455018 A 28 Feb 1024 57.28
s. Hilltop Governor 175705 A. R. D. Hilltop Butterfat Jane 387058
†Coldspring's Farm Fairmaid 431228 A 305 Feb 156 9.46 9379 511
*†Daisy of Betts Homestead 547265 E 54 Feb 1469 72.00 2663 130
*†Glenburnie Violet 3d 548962 B 167 Feb 949 48.22 6825 324
†Hilltop Butterfat Iris 425285 A 67 Feb 1073 48.84 2471 111
*†Hilltop Heartsease Belle 516410 D 142 Feb 968 45.43 5218 232
*†Lady's Pet of Betts Homestead 542376 E 59 Feb 1540 73.33 3123 151
†Lagrange Carpatha 563445 G 187 Feb 780 37.78 5646 251
Lagrange Susie 559513 G 167 Feb 769 36.49 4516 227
*†Madaline of Orchardhurst 350846 A 127 Feb 1501 72.23 7331 330
*†Maple Lane Monarch's Priscilla 433547 A 253 Feb 810 45.44 9967 495
*Mary of Betts Homestead 483022 A 290 Feb 974 63.34 12070 694
†McDonald Farms Dixie 628378 F 82 Feb 784 31.46 2378 93
†Mulhocaway Daybreak 536031 G 305 Feb 142 6.70 10242 430
†Mulhocaway Daydream 536028 G 305 Feb 222 12.23 7962 336

†Mulhocaway Dayjean 537621 G 305 Feb 219 12.80 9091 443
†Mulhocaway Eve 530775 F 290 Feb 564 31.70 7964 388
†Mulhocaway Guilty 568083 G 29 Feb 829 43.28 853 44
s. Dayboy 223294 D. Calder Farm Innocence 375983
*†Mulhocaway Ideyl 480346 A 225 Feb 857 47.16 8985 445
Mulhocaway Petra 559184 G 205 Feb 656 40.45 4850 291
†Mulhocaway Rhoda 568081 G 56 Feb 764 31.94 1567 65
†Mulhocaway Rosalind 560658 G 43 Feb 843 38.62 1242 56
s. Glenburnie Laird 205708 D. Glenburnie Violet 3d 548962
†Mulhocaway Scylla 545506 G 299 Feb 692 34.78 10080 430
Park's Doris 456767 A 224 Feb 500 28.29 5554 260
Two Brooks Calla 557540 G 322 Jan 322 19.15 8263 476

Weyenberg, F. L., Mrs., "Wey Acres," Thiensville, Wis.

Broadland Hester 577480 G 90 Feb 995 50.26 3351 158
Wey Acres Dulcie 655464 G 71 Feb 888 44.33 2307 128
Wey Acres Grandee's Eve 653710 G 84 Feb 1280 52.00 3859 141
Wey Acres Grandee's Rose 641156 E 120 Feb 1219 58.55 5546 244
Wey Acres Grandee's Rosetta 653709 G 88 Feb 834 40.64 2688 124

Wheeler, A. G., Wheeler Farms, Lowell, Ind.

†Elm Farm Lily May 490027 A 126 Feb 1107 44.85 5749 248
†Elm Farm Linnea 612297 E 93 Feb 1037 49.09 3683 177
†Elm Farm Lois 606003 E 151 Feb 965 44.43 5950 249
†Elm Farm Sabra 561534 C 129 Feb 1004 48.70 4867 235
†Mariondale Karen 479735 A 228 Feb 1049 47.74 9576 446
†Mariondale Milkmaid 373011 A 289 Feb 866 38.47 11089 472
*Mariondale Mitzi 479722 A 348 Feb 669 38.25 11263 557
Polly's Lizzie Lou 442620 B 334 Feb 386 16.80 8854 383
†Wheeler Farms Aggie's Nice Girl 551421 F 45 Feb 1020 42.35 1591 63
s. Elm Farm King 238403 D. Mariondale Aggie 479727
†Wheeler Farms Dixie's Shirley 551420 G 277 Feb 613 35.72 7743 373
†Wheeler Farms Faith's Barbara 583644 G 33 Feb 946 45.91 1086 52
s. Mariondale Billy 237891 D. Giermead Faith 440817
*†Wheeler Farm's May 541262 E 90 Feb 1561 59.96 5157 216
†Wheeler Farms Milkmaid's Jewell 551422 F 33 Feb 1196 52.63 1357 59
s. Elm Farm King 238403 D. Mariondale Milkmaid 373011

White, George M., Gayhead Guernsey Farms, Coxsackie, N. Y.

*Columbine of Flint Hill 431182 A 93 Feb 1131 63.26 4156 215
Gayhead s Actress 539682 C 365 Feb 285 17.33 12362 623
*Gayhead s Baroness 419532 A 300 Feb 934 56.13 12757 662
Gayhead s Lady Godiva 596456 G 350 Feb 743 38.34 11553 520
Gayhead's Lady Maisie 596458 G 94 Feb 1058 49.65 3728 169

Wiener, Paul, Silver Hills Farm, Mears, Mich. ARHT

Abbie's Fanetta of Cowham Farm 532445 E 72 Feb 940 45.53 2571 130
*Gayoso King's Coral 412334 A 141 Feb 788 42.75 4857 269
Leona of Buchanan 551696 D 31 Feb 1167 59.43 1285 65
s. Horace of Oronoko 226193 D. Dorothea of Buchanan 346920
Lockshore Choice's Emma 638621 G 120 Feb 777 34.83 3656 155

Wilcox, Charles J., Kenwood Farms, Shelburne, Vt. ARHT

Ken Adel 547729 G 214 Jan 557 26.26 4934 205
Ken Delight 538573 G 365 Feb 387 23.13 9443 510
Ken Dora 538574 G 365 Feb 140 7.93 7777 369
Ken Holly 577698 G 342 Feb 27 1.97 6939 329
Ken Nola 542959 G 314 Jan 222 12.49 5723 254
Ken Princess 551516 G 329 Jan 562 24.74 8168 334
*Kenwood's Sunbeam 324085 A 325 Jan 578 26.91 9806 421

Wilcox, Charles Julian, Kenwood Farms, Shelburne, Vt. ARHT

Ken Glory 555626 G 332 Jan 559 30.64 9183 427
Ken Norma Jane 543591 G 330 Jan 389 20.54 9110 382

Wilkie, John, Forge Hill Farm, New Windsor, N. Y. ARHT

*Forge Hill Kathleen Marie 540364 E 112 Dec 1014 45.35 3928 181
Forge Hill Nanette 576452 G 43 Dec 842 39 51 1108 50
s. Valor's Bell Buoy 214794 A. R. D. Forge Hill Plenty Royal 384684
*Forge Hill Plenty Royal 384684 A 39 Dec 1659 73.53 2025 92
s. Royal's Bell Buoy 130305 A. R. D. Forge Hill Royal Bountiful 305060
Forge Hill Pollyann 540369 G 365 Jan 31 1.67 8537 405
*Forge Hill Royal Delight 502548 C 245 Dec 777 46.87 8288 438
*Forge Hill Royal May Rose 463727 A 365 Jan 409 25.10 11493 586
Segred of Banksburn 564242 G 365 Dec 92 4.96 12738 567

Williams, D. L., Wern Farms, Waukesha, Wis.

†Wern Muiroc's Dewdrop 521330 A 220 Feb 886 36.27 8304 340
Wern Muiroc's Etta 521337 E 324 Feb 334 18.39 6955 335
Wern Muiroc's Fancy 521343 F 365 Feb 34 1.82 8960 442
Wern's Muiroc's Dairymaid 621418 D 365 Feb 588 34.90 11361 627
Wern's Muiroc's Gill 574262 G 69 Feb 698 31.78 1830 95
s. Corium Slogan's Muiroc 197139 A. R. D. Governor's Rosebud 349219
Wern's Reliance's Glory 574265 G 106 Feb 784 38.82 3143 161

Williams, D. L. & Sons, Wern Farms, Waukesha, Wis.

Neeka's Sueleen of Wildwood 572146 G 257 Feb 446 24.84 6250 335
Ruth of North Slope 334236 A 304 Feb 481 29.43 7917 436

Williams, H. F., Est., "Lyme Guernseys," Monroeville, Ohio. ARHT

†Fanny of Lyme 627728 G 196 Feb 595 28.28 4531 202
Marcia's Marie of Lyme 508402 E 289 Feb 547 34.44 8017 413
†Nora of Lyme 604941 G 95 Feb 808 37.13 2919 147
s. Anne's Duke of Olentangy 202248 A. R. D. Lenora of Lyme 496495
†Roberta of Lyme 540736 F 146 Feb 796 33.78 4233 178
†Tilly of Lyme 659470 G 31 Feb 965 40.93 1045 44
s. Anne's Duke of Olentangy 202248 A. R. D. Nellie Marie of Walnut Glens 414761

Williams, John H., Park Farm, Waukesha, Wis. ARHT

†Park's Fame 549883 G 266 Feb 493 30.11 6281 314
†Park's Isabella Rose 549881 G 305 Feb 214 11.79 6672 320
Park's Lona 551042 G 363 Jan 345 21.06 7095 350
Park's Prudence 556908 G 181 Feb 616 28.98 5063 230

Williamson, F. B., Jr., Windybrook Farm, New Hope, Pa. ARHT

Cathedral Sequel's Rose 521099 D 105 Feb 858 39.08 3727 183
Collingwood Katherine D. 468607 A 331 Feb 623 32.77 8928 433
Collingwood Rowena 473765 A 238 Feb 770 41.69 8106 395
*Evergreen Racynthia 392518 A 352 Feb 818 45.81 12960 601
*Glenburnie Angeline 3d 556565 B 111 Feb 1043 52.17 4671 219
Lyndell's Cowan's Ultra Martha 490996 C 269 Feb 709 36.88 8366 406
Pleasant Valley's Misty 538035 E 144 Feb 587 30.49 4159 191
*Robin Run's Ona Lotta 447503 A 66 Feb 1250 57.13 2987 135
s. Meadow Brook Morning Star 209228 A. R. D. Robin Run's Louella Lotta 375552

Wing, Charles A., Cloverhill Registered Guernsey Farm, Medford, Oregon. ARHT

†Cloverhill Adah 574709 F 305 Feb 483 27.80 7689 337
†Cloverhill Annette 571357 F 198 Feb 602 33.75 5070 263
†Cloverhill Hazel 629968 G 301 Feb 527 27.49 7934 367
†Cloverhill Lois 634030 G 265 Feb 513 31.34 5464 284
Cloverhill Quin 640266 G 199 Feb 564 30.22 4184 207
*Cloverhill's Princess Louise 493310 C 249 Feb 492 24.62 6339 297
*†Fairy's Temptation Rose 512430 A 154 Feb 747 36.24 5097 254
Flora's Antonia 445998 A 251 Feb 301 15.85 5228 245
†Marilyn of Waldo Hills 566712 E 46 Jan 1274 62.47 1871 91
s. Royal's King of Lenor Place 178488 A. R. D. Samuel's Marge 423966
†Sharon of Waldo Hills 540703 E 70 Feb 1072 52.00 2650 127
s. Troutmere Choice 202604 A. R. D. Sabra's Charlotte 440309

Witz, M. L., Kenmoor Farm, New Lisbon, Wis. ARHT

Kenmoor La Noce Leatha 584946 G 47 Feb 1001 39.36 1693 63
s. Gloria's Scotty of Kenmore 242633 D. Kenmoor La Noce Milvia 405963
Kenmoor Yeksa Dahlia 584945 G 74 Feb 1078 45.18 2788 109

Woods, Mort, Primrose Farm, Ardmore, Okla.

*Clarkson's Gypsy of Primrose 531326 A 70 Feb 1252 66.02 3247 156
s. Magus of Primrose 200760 A. R. D. Isabella of Primrose 271606
Isabella of Primrose 271606 A 365 Jan 471 28.92 11005 569
Lotus Countess 530614 F 309 Feb 846 45.45 10267 473
Quixotic of Primrose 485874 D 365 Oct 349 16.13 9109 494
*Ruth of Primrose 485877 B 129 Feb 861 46.24 4778 224
*Sappho of Primrose 523516 D 33 Feb 1263 45.87 1457 52
s. Obidiah of Primrose 216826 A. R. D. Nonchalance of Primrose 384329
Signet of Primrose 542438 G 311 Feb 526 30.85 7944 379
Siren of Primrose 542267 E 55 Feb 998 51.34 1961 86
s. Magus of Primrose 200760 A. R. D. Maggie Kelly of Riverview 405492
Soliloquy of Primrose 553611 F 205 Feb 542 28.77 5083 244
s. Proletarian of Primrose 235832 D. Humdinger's Missy of Riverview 348629
Symphony of Primrose 523517 F 365 Jan 448 22.15 9946 417
Tranquillity of Primrose 553923 G 294 Feb 677 36.70 8978 427
Treasure of Primrose 553920 G 365 Dec 640 29.99 11246 449

Worthington, John D., The Homestead, Bel Air, Md. ARHT

†Agatha's Leader's Flossie 517179 D 213 Feb 546 26.06 5684 258
Count's Buttercup 542916 F 233 Feb 608 35.96 5641 298
Gippy Princess Butternut 598331 E 314 Feb 595 33.34 8399 459
†Goldwood Angela 552356 F 160 Feb 603 26.84 3734 175
†Goldwood Charity 582271 G 67 Feb 798 35.30 1817 83
†Goldwood Cora 400787 A 191 Feb 790 35.25 6436 277
†Goldwood Honey 559160 F 132 Feb 727 35.85 3587 171
†Goldwood Mayette 586573 G 87 Feb 758 40.45 2323 121
†Goldwood Virginia 570741 G 149 Feb 547 23.99 3459 160
†Great Hopes Ruth 642587 G 200 Feb 696 32.11 5825 268
*†Hardwick's Fanny 415584 A 273 Feb 644 37.91 7408 416
Pleasant Plains Hyacinth 413475 A 216 Feb 692 37.37 6874 320
†Weyhill Hamilton's Sister 416735 A 172 Feb 800 38.52 5476 256

Worthington, Richard W., The Homestead, Bel Air, Md. ARHT

†Churn Creek's Lady 582028 G 87 Feb 672 34.36 2044 106

Youngs, Merle L., Zenda, Clayton, N. Y. ARHT

Imp. Douglaston Defencer's Rose 536497 F 365 Feb 126 7.79 10142 473
Douglaston Lady Amherst 538782 G 306 Feb 712 37.02 9043 448
Douglaston Lady Roseberry 538780 G 334 Feb 494 22.49 9820 489
†Imp. Douglaston May Boy's Doris 533618 D 20 Feb 902 46.75
s. May Boy of Rose Farm R. G. A. S. 6153 P. S. D. Imp. Doris of La Villette 516562
Douglaston Princess Irene 538777 G 353, Feb 254 17.76 8637 516
*†Imp. Douglaston Rover's Rosy 536496 D 23 Feb 886 42.55
s. Rover of Maple Lodge R. G. A. S. 6455 P. S. D. Imp. Iris Rosy of Pre de Haut 516561

Ziegler, Henry J., Fireside Farms, Clyde, Ohio. ARHT

Aigler Farm Virtue 588974 G 74 Feb 1016 42.49 2932 118

Ziegler, Howard J., Fireside Farms, Clyde, Ohio. ARHT

*Aigler Farm Consort 588973 C 275 Feb 813 45.00 10932 508
*Aigler Farm Cynthia 560033 A 166 Feb 988 48.14 8200 351
*Aigler Farm Gay Lady 582194 D 276 Feb 790 47.76 11099 580
*Aigler Farm Martha May 586117 C 264 Feb 858 40.62 11907 487
*Aigler Farm Rosalie 553296 B 249 Feb 801 37.69 9355 419
*Ben's Fashion Linda 506498 C 147 Feb 865 46.73 5300 282
*Broadland Wistaria 490608 B 73 Feb 1320 54.02 3509 142
Count's Connie 536627 D 335 Feb 566 33.59 15279 786
*Count's Flavius's Caddie 536629 D 70 Feb 1734 61.05 4080 161
*General's Flavius's Correne 531547 A 170 Feb 1094 51.57 7644 362
*Iva's Charlotte 545364 E 175 Feb 873 34.23 6287 233

*King's Hazel of Belmont 505547	D	239	Feb	745	45.69	8250	443
*Lady Lyda Manners 545363	C	162	Feb	603	31.67	4951	226
*Lady Manners 2d 385435	A	272	Feb	488	29.38	8288	390
Lady of Fireside 587654	G	322	Feb	635	34.97	9536	463
Starlight of Homan Farm 500621	C	198	Feb	742	34.43	7174	314

Ziesing, August, Thorn Hill Farm, Deerfield, Ill.

Cecile of Thorn Hill 533269	E	174	Feb	717	38.11	5352	250
*Miss Lena of Thorn Hill 512922	C	68	Feb	1340	56.71	3237	154
s. Wendmere Regent's May King 167543 A. R.				D. Master's Lena of Thorn Hill 431189			
Ollis of Thorn Hill 512923	E	360	Feb	689	48.76	11882	707
Sedgley Majesty's Irene 591482	F	222	Feb	718	41.18	6570	330
Sedgley Majesty's Tricksey 591483	G	82	Feb	657	32.26	2204	112
s. Bournedale Coronet-Majesty 212791 A. R.				D. Sedgley Demonstrator Tricksey 305676			

Zimring, O. David, Zimring Farm, Lombard, Ill. ARHT

Dicta's Dawn of Manitou 542657	E	72	Feb	1151	56.28	3037	157

Zinn, W. F. & W. B., Tramore Farm, Mount Washington, Md.

Broadland Charity 544019	G	365	Feb	36	2.59	9019	490
Broadland Wistful 577478	G	85	Feb	848	39.79	2805	143

Waukesha Dairy Show

THE twenty-third Waukesha Dairy Show was held on March 11 to 14. Ninety-one head of Guernseys were entered and judged on March 13 by J. P. Eves of Chicago, who gave a most excellent performance.

Kitchener Fearless 256064, owned by William Basse, won the aged bull class easily, for he is a bull of tremendous length, good top line, and Guernsey character. He later was made grand champion of the show.

J. R. Love and Son won the two-year-old bull class with Wyebrook Fearless Count 275229, a smooth and typy two-year-old.

Wild Farms' Dexter 289554, owned by E. W. Hoeft, was the first prize yearling bull. He was a young bull of excellent type carrying a good top and a good front.

The best class of the entire show was the senior bull calf class, in which several future herd sires had been purchased by breeders in the county. It was a class in which everyone was much interested. This class was easily won by Boulder Bridge Plutocrat 296007, owned by Delbert H. Kingston and Sons. He is a calf that is very well-grown, carrying a splendid top, excellent ribbing, and good body conformation. He was also made the junior champion bull.

William H. Basse won the junior bull calf class on a very nice son of the grand champion bull.

Charles J. Mitchell won the aged cow class on Tillybardin Celia 444119, and J. R. Love and Son won the four-year-old cow class on Broadland Rosemaid 476644.

George McKerrow and Sons Company won the three-year-old cow class on Admiral's Miss Mirth 522092. It is very interesting to know that "Miss Mirth" has been to the Dairy Show every year since she has been a calf. She has won the blue ribbons for four consecutive years at the Dairy Show. She was also junior champion when she was a yearling and this year was a strong contender for senior championship, but Judge Eves placed the ribbon on the two-year-old, Admiral's Clarissa 552341. She is a beautiful heifer, carrying an excellent udder, and made a very acceptable grand champion. In fact, the two-year-old class was outstanding as there were several excellent heifers in this class.

J. R. Love and Son showed the winning senior yearling in Jennielee Amor 601524, and William Basse showed the winning junior yearling, Guernsey Grove Princess 616338.

Valor's Betsey 634718 was the winning senior calf, shown and owned by a 4-H Club girl, Helen McKerrow. She was an easy junior champion.

Wern Farms won the junior heifer calf class on Wern Jeanette G. 659629.

The groups were quite evenly divided. Charles J. Mitchell had the winning dairy herd, the graded herd and the get of sire on Boulder Bridge Gladiator 198841.

The breeders' young herd was won by J. R. Love and Son with William H. Basse second. The calf herd class was also won by J. R. Love and Son. Charles J. Mitchell also won the produce of dam class.

The show, as a whole, was probably the best Guernsey show ever held at Waukesha, and the ribbons were evenly distributed among the different exhibitors.

Judge Eves judged this show nine years ago and he stated that a remarkable progress has been made since that time.

GEORGE D. BRITTS

Local New Jersey Group Welcomes Harry Pate

RECENTLY a small get-together was held at Brian Boru Farm, Harlingen, New Jersey. The honored guest was Harry Pate who is shortly moving to New Jersey in conjunction with his Glenburnie activities.

A buffet lunch was served in the new test barn and afterwards the group visited the milking herd, maternity barn, and heifer barn. An impressive sight was the line-up of the twenty-six daughters of Green Meadow Reliance 202806, A. R. The present senior herd sire, Fra-Mar Farm King 201927, A. R., was then led out and showed his usual keenness.

The photo below shows some of the group—reading left to right, seated, James F. O'Brien, Bo Adlerbert, Dean Martin of New Jersey College of Agriculture, Bill Nulton serving seconds, Russ O'Brien, Professor George Taylor, "Doc" Bartlett, Otto Schaefer, Joe Broadhurst, Gordon Hall, Carl Bender and Eddie Schuart. Inset shows Bill Nulton and Harry Pate looking things over.

Left to right: Seated, James F. O'Brien, Bo Adlerbert, Dean Martin of New Jersey College of Agriculture, Bill Nulton serving seconds, Russ O'Brien, Prof. George Taylor, "Doc" Bartlett, Otto Schaefer, Joe Broadhurst, Gordon Hall, Carl Bender and Eddie Schuart. Inset, Bill Nulton and Harry Pate.

STATE CHAMPIONS

Georgia

CCC Ben-Bow C. Two Spot 473447, 8786.1 pounds milk; 431.9 pounds butter fat. Breeder and owner, Paul H. Bennet, Quitman.

Kentucky

AA Wildwood Jubilee's Blue Bell 435154, 12075.5 pounds milk; 718.2 pounds butter fat. Breeder, W. F. Axton, Prospect. Owner, Edward Pruett, Winchester.

Minnesota

AHI Headliner's Lorine 433313, 14694.7 pounds milk; 714.9 pounds butter fat. Breeder, W. E. Montgomery, Montour, Iowa. Owner, E. A. and Warren H. Jepson, Hamel.

Tennessee

AHI Gayoso Saween 424499, 8008.8 pounds milk; 447.1 pounds butter fat. Breeder, Gayoso Farm, Horn Lake, Mississippi. Owner, John Wallace, Germantown.

Utah

A La Bel Cavalier of Chicona 504791, 11657.8 pounds milk; 470.1 pounds butter fat. Breeder, Albion L. Gile, Chinook, Washington. Owner, Hal S. Bennett, Salt Lake City.

Visit Southern Herds

Ted Browning, manager of Horse Shoe Falls Farms, Shannock, Rhode Island, and Mrs. Browning recently visited in Miami, Florida, and on their way back took time to visit several of the southern herds, including Dinsmore at Jacksonville, Florida, and Riegeldale at Trion, Georgia.

SUMMARY OF 66749 ADVANCED REGISTER RECORDS

(Includes single, double and triple letter records.)

	Records	Lbs. Milk	Lbs. B. F.	Per Cent.
Class A	18309	11351.7	558.9	4.92
Class B	4362	11001.6	547.5	4.98
Class C	5127	10536.2	523.5	4.97
Class D	5632	10192.7	509.3	5.00
Class E	6886	9573.9	482.1	5.04
Class F	8482	9500.9	470.2	4.95
Class G	17951	8976.0	449.2	5.00
	66749	10110.9	502.5	4.97

Herd Improvement Records

Approved Records H. I. 9186 to H. I. 9251 with Reentries

(Grade records and records that did not qualify are also listed)

Owner	H. I.	Name and Number	Class	Req. of B. Fat	Days in Milk	Total Number Milkings	Lbs. Milk	% of B. Fat	Lbs. B. Fat
Arnold Brothers, Beaver Falls, Pennsylvania.	R7831	Beacon's Mayflower 492411	DHI	315.3	315	626	6994.0	4.97	347.4
Baird, Ben D., Baird's Dairy Farm, St. Augustine, Illinois.	9186	Baird's Bab Royal Dicta 537034	GHI	252.1	288	574	6829.3	5.01	342.0
	R4074	Baird's Bo Peep 404479	AHI	360.0	333	658	10883.3	4.79	520.9
Bird, Anna C., Endean Farm, East Walpole, Massachusetts.		Endean's Mistake 378049	AHI	360.0	270	540	6076.5	4.44	270.1
Bird, Charles S., Endean Farm, East Walpole, Massachusetts.		Endean Becuma 500355	EHI	298.4	269	538	5628.6	5.24	295.1
		Endean Mariana 421756	AHI	360.0	295	590	7293.6	4.54	331.2
Blanchard, Arthur S., Open Hearth Farms, Ontario, New York.	9187	Schaaffield Addie 529688	GHI	256.1	365	730	7155.4	4.49	321.5
Blanchard, Arthur S. & Mary L. C., Open Hearth Farms, Ontario, New York.	9188	Wychmere Butterfat Clairberta 496629	EHI	301.9	365	730	9274.6	4.49	416.5
Bogardus, Charles S., Clinton, Illinois.	R5095	Spring Pasture Blanchette 2d 509290	AHI	360.0	291	576	9544.3	4.62	440.7
Bowen, C. C. & Son, Plain View Guernsey Farm, Spencerville, Ohio.	9189	Plain View's Scarlet 543240	BHI	342.0	365	730	7124.1	5.81	413.6
	9190	Plain View's Star Light 538851	BHI	347.7	344	688	14739.9	4.25	626.6
		Plain View's Virginia Pride 592053	DHI	311.2	265	530	5543.8	5.18	286.9
Brady, L. C. & Son, Unionville, Michigan.	R6192	Bradford's Mable 405417	AHI	360.0	346	646	6658.5	5.87	390.6
		Bradford's Opus 562275	CHI	329.4	315	623	6877.4	4.21	289.2
Brody, C. A., Three Rivers, Michigan.	R6359	Ruth of Sunset Ridge 473209	CHI	325.1	273	541	7203.8	5.92	426.4
Byers, Russell I., Dillsburg, Pennsylvania.	R7966	McCullough's Anna 2d 467948	AHI	360.0	272	544	7387.2	5.25	387.6
Carlson, Carl I., Shady Oak Dairy, Guilford College, North Carolina.	9191	Shamrock's Roxie 537956	GHI	258.5	343	683	7595.8	4.78	363.0
	9192	Virginia's Ester 496597	CHI	328.3	365	730	5712.2	6.07	346.9
Clark, Glenn, Hickory Grove Guernsey Farm, Eau Claire, Michigan.	R7403	Cal of Hickory Grove 507604	EHI	303.6	365	730	9355.2	5.64	528.0
Clark, Glenn & Nimtz, Will, Hickory Grove Guernsey Farm, Eau Claire, Michigan.	9193	Bea's Ada of Flora-Don 581818	GHI	252.9	365	730	7568.0	5.54	419.2
	R6255	Marion of The Mud Farm 473527	CHI	330.3	365	730	9201.1	4.89	449.6
		Betsy Ross of Rural Home 459617	CHI	338.7	326	978	7942.1	4.19	332.9
Colby, Howard H., Colby Dale Farms, Romeo, Michigan.	R7654	Chestnut Ridge Linda's Daphne 559784	EHI	301.4	327	981	10935.0	4.81	525.9
	R7787	Franchester Hall Girl 502566	DHI	306.1	287	861	6293.0	5.12	322.3
	R4757	Haven Hills Pet 502241	AHI	360.0	292	876	9429.9	4.46	420.9
	R7936	Laura of Stroudcrest 452942	BHI	344.8	325	975	13316.2	4.76	634.1
	R7572	Lockshore Golden Valentine 506086	EHI	291.6	288	828	8940.8	4.26	381.3
	R7502	Lulu Belle of Waterloo 489100	DHI	310.8	314	942	7970.3	5.28	420.7
	R7788	Mistletoe of Owen's Place 447424	BHI	356.3	249	747	8679.4	5.22	452.7
Comstock, George Carlton, Jr., Carlton Farms, Montrose, Pennsylvania.		Carlton's Roberta 413562	AHI	360.0	327	654	6728.2	4.91	330.6
Cook, Robert M., Lyroco Guernsey Dairy, Pandora, Ohio.	9194	Lyroco's Mollie 579335	EHI	295.2	274	548	5490.6	5.38	295.4
		Lyroco Queen 519701	BHI	358.9	293	586	5373.6	4.34	233.4
Davis, John W., Springlawn Farm, Downingtown, Pennsylvania.	9195	Elisha's Doris of Springlawn 534905	GHI	264.1	365	730	6995.6	4.28	299.4

Dibblee, B. H., Planada, California.		Bonny's Single Dot 447825	CHI	332.4	308	615	6421.5	4.61	296.2
	9196	Lehmar Lad's Dawn of Planada 515591	FHI	279.7	365	730	7521.7	5.19	390.2
	9197	Lehmar Valiant's Chorus Girl 518669	GHI	258.7	340	680	8792.9	4.68	411.9
Donaldson, John W., Nevis Farm, Millbrook, New York.	9198	Ada Eunice 426927	AHI	360.0	320	640	8892.4	4.24	376.8
	R6753	Sheldegren Joan 459374	CHI	336.3	311	622	9668.3	4.31	416.7
	R7452	Stella of Brookside 426928	AHI	360.0	299	598	8775.6	4.94	433.5
Dunbar, Frank A., Dunlea Farm, Lenox, Massachusetts.	R7790	Sensation Bird of Dunlea 507553	EHI	300.5	365	730	7810.1	4.95	386.5
Elam, C. N., Graceland Farm, Clayville, Virginia.	9199	Dido of Midlothian 550352	GHI	255.1	365	1095	10609.2	4.60	487.5
	9200	Matyiko's Second Glory 531044	FHI	282.9	365	1095	10185.1	4.53	461.5
	9201	Rubermont Lilly 463277	CHI	337.7	365	1095	8576.1	5.33	457.2
Ellsworth, Hugh, "Fairholm," Holt, Michigan.	9202	Fairholm Helga 500059	CHI	335.4	365	730	9849.6	4.50	443.2
	9203	Fairholm Jeptha 507935	EHI	298.3	365	730	11201.5	4.95	554.2
Fales, W. D., Riverside Ranch, Gooding, Idaho.	R4200	Toponis Jewell 342993	AHI	360.0	294	588	8380.5	4.57	382.7
Fike, Homer S., Waterloo, Iowa.	9204	Old Farmstead Astrid 550055	GHI	252.6	301	602	8329.8	4.94	411.8
	9205	Old Farmstead Clematis 550054	GHI	250.5	322	644	8642.7	4.77	412.2
	9206	Old Farmstead Gem 555769	GHI	250.5	365	730	7757.3	5.06	392.7
Filley, Oliver D., Over the Grass Farm, The Plains, Virginia.		Lady Kate Over The Grass 458904	BHI	358.3	264	528	6033.2	5.64	340.2
	9207	Lady Phyllis Over The Grass 397480	AHI	360.0	284	568	8294.8	4.82	399.4
Finstrom, Harry, Cadillac, Michigan.	9208	Beauty's Belle of Lake View 487465	CHI	336.1	365	730	12040.5	5.11	615.5
Fisher, E. F., E. F. Fisher Farms, Romeo, Michigan.		Adeline of Fisher Farms 542322	CHI	327.7	261	779	6197.1	4.85	300.6
Funk, Alvin L., A. L. Funk Dairies, Collegeville, Pennsylvania.		Beauty's Fern of Funk's Farm 475661	DHI	321.9	233	466	6286.6	4.61	289.9
Gleason, Fred C., Tamarack Ridge Farm, Sodus, Michigan.	9209	Beth of Tamarack Ridge 530054	GHI	260.4	365	730	10445.7	4.90	511.9
	R7672	Dorothy of Tamarack Ridge 469824	DHI	318.2	332	664	11302.2	4.95	559.8
Greenwood, W. G., Greenwood Farm, Newport, Ohio.	R7456	Greenwood Donna 500972	EHI	300.8	327	654	7460.7	5.21	389.0
	R5561	Greenwood Duchess 436281	AHI	360.0	327	654	8723.0	4.81	419.2
Hamilton, F. P., "Kilspindie," South Coventry, Connecticut.	9210	Helen of Kilspindie 377154	AHI	360.0	295	590	8730.9	4.31	376.4
	R7864	Kilspindie's Hope 476074	DHI	310.2	365	730	11024.5	4.41	486.5
Harrison, Ford H., Harrison Homestead, Oneonta, New York.	9211	Sequel's Dawn of Homestead 545318	GHI	254.0	326	639	5764.9	5.01	288.6
Harrison, Herman E., Harrison Homestead, Oneonta, New York.	R6437	Harry's Princess of Homestead 274872	AHI	360.0	365	730	8250.6	4.94	407.6
		Laddie's Promise of Homestead 391514	AHI	360.0	297	573	7453.7	4.75	354.1
Hersey, Leroy H., Knightongale Farm, Edgewater, Maryland.	9212	Knightongale Catherine 537593	GHI	250.5	365	730	5284.5	6.19	327.3
Hillcrest Dairy, Incorporated, Auburn, Massachusetts.	9213	Birchfield Select 541335	GHI	262.4	316	632	6593.4	5.11	336.6
	R4496	Cragscut Bona Dea 431156	AHI	360.0	308	616	9556.8	5.13	489.8
	R4497	Cragscut Brunette 421215	AHI	360.0	313	623	9056.7	4.82	436.5
	9214	Cragscut Duchess 516073	EHI	288.6	330	659	8487.5	5.26	446.2
	R7868	Cragscut Princess Daffodil 571237	EHI	298.3	301	600	8235.2	4.85	399.4
	R7413	Cragscut Princess de Vrangue 561942	DHI	314.2	307	611	7046.7	4.72	332.4
	R7531	Cragscut Princess Dewdrop 565553	DHI	310.0	324	647	6619.7	5.10	337.6
Hudson Brothers, Meadow Lane Farm, Berrien Center, Michigan.	R2126	Effie's Bell of Meadow Lane 381881	AHI	360.0	365	730	13029.0	5.26	684.9
Jameson, E. C., The Webotuck Farm, Sharon, Connecticut.	9215	Red Rose Delilah 442144	BHI	355.0	365	701	11970.5	4.58	548.0
	9216	Webotuck Polvalilah 611780	GHI	268.4	365	712	9598.2	4.67	448.2
Jeppson, George N., Oakholm Farm, Brookfield, Massachusetts.	R7870	Oakholm's Cora 460101	CHI	341.3	343	674	9357.6	4.12	385.1
	9217	Oakholm's Kalmia 398507	AHI	360.0	361	707	8379.1	5.24	439.1
	R7676	Oakholm's Marigold 410592	AHI	360.0	365	730	13444.1	5.16	693.1
Jepson, E. A. & Warren H., Hamel, Minnesota.	R4864	Headliner's Lorine 433313	AHI	360.0	341	674	14694.7	4.87	714.9
Kestner, E. H., Sugar Grove Farm, Ashland, Ohio.		Carolyn's Patsy of Sugar Grove 576564	EHI	293.3	352	677	6667.9	4.38	292.3
	9218	Maybelle of Sugar Grove 606320	FHI	273.3	325	644	7372.0	5.08	399.8
	R8117	Rene of Sugar Grove 606319	EHI	291.3	319	628	7628.2	4.77	363.8
Kleinhoff, Theodore H., Hemlock Hill, Doylestown, Pennsylvania.	9219	Dottie of Pine Brook 405148	AHI	360.0	315	630	12019.1	4.37	525.7
Lemley, Walter, Maradea Farm, Fredericktown, Ohio.	R4514	Betty Jane of Owl Creek Valley 308337	AHI	360.0	348	696	11088.1	4.16	460.9
	9220	Maradea Buttercup 546116	GHI	258.0	340	677	10583.5	4.43	468.5
Lenders, A. W. H., Lenders Farm, Marion, Iowa.		Highland Place Clarabelle 325262	AHI	360.0	294	588	5750.0	4.42	254.1
	R7802	Lenders' Dilborn Queen 570531	EHI	293.9	314	628	7436.9	5.54	411.7
		Lenders' Pride of Dilborn 592123	EHI	293.4	323	646	4780.9	5.39	257.6
Lindsay, Earl T., Clearfield Farm, Massillon, Ohio.	9221	Clearfield Helen 554640	GHI	254.4	365	730	7892.8	4.28	337.5
Litwiller, Ruth Yoder, Wooster, Ohio.	R6133	Clara Jean of Cedar Lane 452371	BHI	352.7	365	730	8551.6	5.60	478.8
Low, G. W., Millcreek Farm, Marysville, Ohio.	9222	Betty Rose's Brida 448068	AHI	360.0	365	730	9300.4	4.55	422.8
	9223	Lady Helen's Pet of Millcreek 258734	AHI	360.0	365	730	11161.6	4.24	473.6
	9224	Studebaker Farm's Doris 518092	FHI	285.2	365	730	9212.2	4.64	427.8
Maryland, University of, College Park, Maryland.		U. of Md. Rosette 443718	BHI	346.7	283	566	5340.7	4.66	248.7
Matthews, Marianna, Mrs., Opekasit Farm, Glendale, Ohio.		Emma of Clover Ridge 385268	AHI	360.0	296	592	6294.2	4.80	302.0
	9225	Opekasit Sunny Henrietta 552200	GHI	253.1	298	596	7250.0	4.67	338.9
		Opekasit Sunny's Heartsease 508625	EHI	302.0	306	625	6733.9	4.15	279.2
	9226	Opekasit Sunny's Secret 533893	FHI	274.0	312	643	8339.0	3.98	331.8
McCoy, J. W., "Ratcliffe Manor," Easton, Maryland.		Cairo's Queen of Fairland 351688	AHI	360.0	322	644	6600.0	4.77	314.5
	9227	Margery of Ratcliffe 545672	GHI	255.8	321	642	8994.2	4.34	390.1
McCullough, Donald T., McCullough Farms, Newville, Pennsylvania.	R7965	McCullough's Maxine 449117	AHI	360.0	365	784	13891.0	4.64	645.1
McCullough, H. K., McCullough Farms, Newville, Pennsylvania.	R8041	Quincy Aida 537436	EHI	290.7	365	730	11505.9	4.58	527.3
McCullough, William D., Estate, Premier Farm, Rochester, Michigan.	9228	Premier Flossie 557899	GHI	252.7	354	708	7723.3	5.41	417.6
McIntosh, Florence P., Strathbran Farm, Cayuga, New York.	R7970	Strathbran Rhonda 504048	FHI	286.8	351	696	11731.2	4.81	564.8
Meyer, David, Estate, Bluffton, Indiana.	R7809	Susan of Union 405550	AHI	360.0	365	730	14592.8	4.01	585.2
Michigan State College, Kellogg Farm, Augusta, Michigan.	9229	Kellogg Athenian's Anchor 622059	GHI	256.5	310	620	6420.2	4.47	286.8
Mithoefer, Fred & Sons, Mithoefer Guernsey Farms, Indianapolis, Indiana.	9230	Fairholme Nannette 539380	GHI	261.3	317	805	7714.5	4.42	340.7
Moss, W. E., Greenfield Guernsey Farm, Romeo, Michigan.	R7885	Fairmaid of Greenfield Farm 503283	EHI	301.8	365	730	8314.1	5.39	448.4
	9231	Ida May of Greenfield Farm 538486	GHI	262.7	365	730	9195.2	4.50	414.1
		Rosalie of Greenfield Farm 435211	BHI	349.1	365	730	7460.5	4.26	317.7
Mudgett, Vernon D., Deershorn Farm, Sterling Junction, Massachusetts.	R4164	Deershorn Silver Hopeless 478436	AHI	360.0	365	730	10913.5	4.92	537.2
	R4955	Deershorn Silver Tulip 502227	AHI	360.0	365	730	10510.7	5.26	553.1
	9232	Wolfpen Aurora 520247	FHI	272.0	365	730	7931.9	5.07	402.4
New Jersey Agricultural Experiment Station, Sussex, New Jersey.	R6500	N. J. E. S. Honor's Dorothy 423777	AHI	360.0	345	690	7755.9	4.95	384.3
	R7561	N. J. E. S. Honor's Mary Elf 447969	BHI	344.9	305	610	9479.0	4.44	421.2
	R4873	N. J. E. S. Top's Blossom Dale 420405	AHI	360.0	285	570	8034.8	4.66	374.5
	R5506	Quoexin Maggie 450682	AHI	360.0	339	678	10449.4	4.41	460.6
Nye Brothers, Saint Joseph, Michigan.	R6634	Milly of Pomona 479744	CHI	331.7	365	730	16033.9	4.41	707.7
	R8137	Roxy of Pomona 489881	DHI	306.0	304	608	8850.4	4.76	421.5
	9233	Sally Ann of Royalton 537289	GHI	253.0	316	632	10867.6	4.35	472.7
Perona, Emil E., Andover, New Jersey.	9234	Lady Pretoria 577705	EHI	293.9	365	730	11952.3	4.31	515.5
Pevely Dairy Company, Pevely Farm, Crescent, Missouri.	9235	Actress of Ulao 484363	DHI	317.6	271	542	6945.7	4.63	321.7
Randall, Leon P., Le Clarin Farm, Cortland, New York.	R8336	Le Clarin Jennie 569767	EHI	297.8	316	632	7066.2	4.52	319.6
		Sunnyside Carnation 2d 464063	DHI	315.3	308	616	5837.8	4.92	287.4

Reed, Theo. P. & Son, Meadow Lane Guernsey Farm, Pennington, New Jersey.	R8142	Pleasant View Daisy 401060	AHI	360.0	365	730	9105.0	5.22	475.4
Risser, Fred S., Whitebreast Farm, Chariton, Iowa.	R7695	Lotty's Goldie of Rosewood 507179	AHI	360.0	341	682	10004.7	5.16	516.1
	R6333	Sunlight Rosette 507857	AHI	360.0	341	680	10789.4	4.78	516.1
	R7430	Whitebreast June 496885	DHI	309.9	365	730	9693.1	5.71	553.9
Robinson, Neil S., Lokshello Farm, Mansfield, Ohio.	9236	Lokshello's Great Patsy 536796	FHI	271.2	365	720	7033.1	5.20	365.7
Ruehs, E. W., Rosemont Farm, Caledonia, Michigan.	9237	Rosemont Emma 612163	GHI	256.4	365	730	6867.6	5.35	367.6
	R4453	Rosemont Eunice Queen 452082	AHI	360.0	365	730	7868.1	5.71	449.1
	9238	Rosemont Excellent 612161	FHI	272.7	319	638	6380.2	4.95	316.0
		Rosemont Flora 547670	CHI	324.3	354	708	5952.2	5.32	316.4
	9239	Rosemont Gem 603625	EHI	294.2	322	642	7848.8	4.79	375.7
	9240	Rosemont Mayflower 609065	GHI	251.7	365	730	10253.1	4.71	483.2
	9241	Rosemont Milly 612164	GHI	256.0	365	730	6948.8	5.10	354.6
	9242	Rosemont Model 609064	GHI	256.5	365	730	8522.8	4.39	373.8
Schiff, John M., Northwood Farms, Oyster Bay, Long Island, New York.	R7892	Bingo's Dutchess 508233	EHI	292.7	300	600	6446.8	5.13	330.5
	R7762	Bingo's Pansy May 508236	EHI	293.3	290	580	7487.3	4.82	361.0
	9243	Northwood's Regale 446791	AHI	360.0	365	730	8382.9	4.74	397.0
Simms, Albert G., Los Poblanos Ranch, Albuquerque, New Mexico.	9244	Midnight Lady of The Glen 531913	GHI	261.3	328	738	9875.5	4.29	423.9
Spina, Kathryn, Los Banos, California.	9245	Quail Roost Royal Lassie 408678	AHI	360.0	346	692	7935.3	5.41	429.5
Steinke, R. A., Sodus, Michigan.		Lehmar Princess Elsa 532851	GHI	261.7	320	639	4028.3	5.73	230.9
Tillstrom, J. A., Sodus, Michigan.	R3722	Herod's Hope's Dairy Maid 422642	AHI	360.0	365	940	16265.4	3.88	631.6
Toney, Warren & Son, Oak Island Farm, Niles, Michigan.		Primrose of The Homestead 473176	AHI	360.0	301	602	7249.2	4.95	358.8
	R7769	Oak Island's Adeliade 517265	EHI	290.7	313	619	8119.8	4.89	396.9
	R7905	Oak Island's Antoinette 521230	EHI	288.8	281	562	6216.6	5.39	335.3
		Oak Island's Destiny 491532	BHI	351.0	315	620	6799.9	5.10	346.6
	9246	Oak Island's Duchess 550942	GHI	252.2	362	719	8457.9	4.93	416.8
	9247	Oak Island's Linda Lou 550943	GHI	253.0	318	628	7184.4	5.60	402.2
	R7906	Oak Island's Polly 514315	EHI	293.6	308	616	6137.3	5.17	317.5
	R4461	Oak Island's Priscilla 444273	AHI	360.0	329	650	8631.3	5.41	467.1
	R7641	Oak Island's Royal Queen 517264	EHI	291.5	319	631	7070.6	6.06	428.2
Tschumy, E. E., Woodvale, New Milford, Ohio.	9248	Woodvale Halo 325517	AHI	360.0	334	654	9845.6	4.67	460.0
Upjohn, W. E., Estate, Upjohn Richland Farms, Richland, Michigan.	R8067	Gretchen of Richland Farms 524019	FHI	280.6	307	601	9483.4	4.31	408.6
Van Pelt, James H., Glenwild Farm, Owosso, Michigan.	R8533	Bonnagene of Glenwild 541720	DHI	309.3	289	578	6490.9	5.51	357.6
	R2930	Glenwild Bonneta 453721	AHI	360.0	348	696	8907.0	4.86	432.9
	9249	Kate of Glenwild 541726	GHI	266.4	317	634	7491.3	5.38	403.0
Wallace, Andrew Wood, Kilalla Farm, Germantown, Tennessee.	9250	Gayoso Southern Buttercup 531226	GHI	264.7	365	730	6551.1	4.97	325.6
Wallace, John, Kilalla Farm, Germantown, Tennessee.	R6181	Gayoso Saween 424499	AHI	360.0	365	730	8008.8	5.58	447.1
		Gayoso Silvia 448374	AHI	360.0	365	730	6960.5	5.13	357.1
Walnut Hall Farm, Donerail, Kentucky.	R6754	King's Milady May 507291	AHI	360.0	268	536	7176.3	5.06	363.2
Wellman, E. A., Estate, Quality Hill Dairy, Horton, Michigan.	9251	Fern of Quality Hill 507108	BHI	356.1	309	618	7833.5	5.18	406.1
Wineman, Henry, Jr., Wineman Farm, Howell, Michigan.	R7775	Broadlawn's Dorise 471713	CHI	340.8	323	679	8201.5	4.67	383.2
	R7913	Broadlawn's Queen 446321	BHI	357.7	331	662	8178.1	5.48	448.5
Wisconsin, University of, Madison, Wisconsin.	R6994	June of R. R. R. Farm 396520	AHI	360.0	365	827	13994.4	4.58	640.8
		U. W. Favorite 457640	CHI	341.2	277	553	6677.4	4.72	315.0

Reentries R

Approved Advanced Register Records

From April 1, 1941, to April 15, 1941

CLASS A—Five Years and Over

A. R.	Name and Owner	Lbs. Milk	Per Cent Fat	Lbs. Fat	Total No. Milkings	Age Yrs.	Age Mos.	Sire	Dam
R¶°32054	Aiyukpa L. Blanche 291993 Richard Saltonstall, Sherborn, Mass.	18648.8	4.78	892.1	1095	10	9	Aiyukpa Levity King 130508 A.R.	Imp. Aiyukpa Blanche 226850
R°37368	Douglaston Duchess Maria 369596 Boulder Bridge Farm Company, Excelsior, Minn.	16012.4	5.18	830.2	1095	7	7	Imp. Douglaston King James 161526 A. R.	Waldorf Winnie Winkle 166066
R¶°47940	Primrose of Flint Hill 400101 George M. White, Coxsackie, N. Y.	15256.9	5.42	827.3	1095	6	3	Green Meadow Monitor 196249 A. R.	Pansy of Flint Hill 341564
¶°53576	Oliva of El Verano 373343 D. O. Brant, Canoga Park, Calif.	17267.8	4.76	821.7	1095	7	7	King Masher of Adohr Farms 164288 A. R.	Nina of El Verano 345122
R°34807	Caumsett Ida 342786 The Caumsett Corporation, Huntington, N. Y.	19567.3	4.17	815.3	1083	8	6	Mixter Thor 106594 A. R.	Caumsett Barbara 208152
R43265	Moughon Perry's May 487001 Mrs. P. W. Browning, Riverdale, Md.	15764.0	5.02	790.7	1095	5	10	Moughon Perry 194276	Gerar Emily's May 154264
R41027	Ideal's Senator's Marie 453014 Jacob Tanis, Augusta, N. J.	20173.7	3.88	783.1	1095	5	4	Springdale Senator King 131211	Marie of Rural Home 188910
R42336	Wethersfield Victorine 506062 Atherton W. Hobler, Stamford, Conn.	12048.2	6.25	752.5	1095	5	11	Wolfpen Vulcan 205870	Rosebud of Ware 216629
R33775	Longwood Fairy 336981 Carter Bache, Stillwater, Pa.	16606.3	4.53	751.6	1079	8	8	Longwood Dictator 168332	Publican's Althea 208575
53612	Birchfield Dorothy 2d 399831 Stevens Brothers, North Andover, Mass.	14247.6	5.25	748.6	1095	6	3	Birchfield Laddie Boy 198021	Birchfield Dorothy 265654
53659	Bellaire's Normadge 326748 Albert Winter, Mahwah, N. J.	15181.5	4.87	740.0	1070	8	10	Noranda 108708 A. R.	Merry Madge of Hill Girt 266977
R35999	Caumsett Bara 415910 The Caumsett Corporation, Huntington, N. Y.	15015.8	4.85	728.6	1092	7	4	Mixter Thor 106594 A. R.	Caumsett Barbara 208152
53574	Josephine of El Verano 380049 D. O. Brant, Canoga Park, Calif.	14824.0	4.88	723.4	1095	7	4	King Masher of Adohr Farms 164288 A. R.	Fleur of El Verano 368784
R¶40428	Rockingham Hollara 443414 Bethany-Homestead Farms, Incorporated, Honesdale, Pa.	13648.6	5.30	723.3	1095	6	3	Rockingham Prince Hollistar 199981 A. R.	Rockingham Clara 386595
R¶41661	Wendmere General's Valentine 398879 William E. Eppler, Morristown, N. J.	15158.1	4.77	722.3	1095	6	2	Wendmere General 124660 A. R.	Wendmere Valentine Girl 283573
¶53556	Wildwood Jubilee's Blue Bell 435154 Edward Pruett, Winchester, Ky.	12075.5	5.95	718.2	1095	5	1	Wildwood Betsy's Jubilee 178860 A. R.	Patrina of Oakwood 293441
R43242	Crum Creek's Convolvulus 375483 William A. Hyde, Kennett Square, Pa.	14365.2	5.00	717.9	1095	6	11	Royal Gold of Hill Girt 167678 A. R.	Morven's Amnesty 292837
R¶39213	Daisy of Peach Ridge Farm 396064 Bethany-Homestead Farms, Incorporated, Honesdale, Pa.	13829.0	5.10	705.6	1094	8	9	Polly's Ultra Ne Plus 109237 A. R.	Tabitha of Peach Ridge Farm 259482
R35907	Mayunsook Maudie 352264 D. O. Brant, Canoga Park, Calif.	14320.8	4.92	704.3	1095	8	4	Green Meadow Judge 177984 A. R.	Mayunsook Maud 262178
R¶38673	Klondike Gay Julia 442721 George M. White, Cosxackie, N. Y.	13277.6	5.30	703.2	1095	5	10	Foremost's Gay Lad 117256 A. R.	Imp. Tricksey of Le Belle 263653
R¶34063	Franchester Sonata 351879 D. O. Brant, Canoga Park, Calif.	13429.9	5.13	689.1	1065	8	6	Langwater Shah 97043 A. R.	Franchester Consistent 285123

R¶46336	Ladderlook Nerita 360185 D. O. Brant, Canoga Park, Calif.	14685.9	4.64	681.8	1095	8—2	Ladderlook Debonair 172531	Nerissa's Lady of Leyden 204887
R¶43703	Challenger's Rosa 483624 Donaldson Brown, Port Deposit, Md.	12201.4	5.48	668.6	1094	5—5	Wild Rose's Challenger 214064 A. R.	Rosebud's King's Rosalie 408840
R45749	Woodside Desire 2d's Ultra 476612 Clyde M. & Evalon M. Swarr, Landisville, Pa.	13268.6	5.02	665.7	1079	5—8	Woodside Supreme 174052 A. R.	Woodside Desire 2d 327459
R37469	Green Meads Queen Jessamine 449469 Darwin S. Morse, Richmond, Mass.	13907.6	4.78	664.8	1095	6—11	Langwater King of the Meads 196128 A. R.	Green Meads Janet 349030
R42585	Firestone Pharaoh's Snowdrop 369460 N. Sproat Heaney, Glen Ellyn, Ill.	14733.1	4.46	656.7	1095	7—8	Firestone Pharaoh 170919 A. R.	Imp. Jip's Snowdrop IV. 226877
R¶38995	Tillybardin Gladiator's Pride 398457 Charles J. Mitchell, Waukesha, Wis.	12781.7	5.13	656.0	730	6—2	Boulder Bridge Gladiator 198841 A. R.	Tillybardin Duke's Pride 347605
¶53649	Bournedale Flapper 376819 Fairlawn Farms, Incorporated, Adelphia, N. J.	12792.3	5.03	643.5	1093	7—4	Bournedale Chieftain 174538 A. R.	Bournedale Floridia 319923
53608	Cherub Rose of Ard-Na-Clachan 311210 H. D. Brewer, Shrewsbury, Mass.	12335.0	5.16	636.9	1094	10—0	Cherub's Contender of Shorewood 95923 A. R.	Bay Cliffs Cherub Gladiolus 195830
R¶36226	Rancho Cherub's Golden Dora 430074 D. O. Brant, Canoga Park, Calif.	12036.9	5.26	633.1	1095	7—1	Cherub's Golden Secret of Shorewood 98062 A. R.	Golden Dora of the Rancho 240863
53512	Rosebud of Grangeville 256681 Marymoor Farms, Incorporated, Kirkland, Wash.	12516.3	4.92	615.4	730	11—6	Captivator of Rosemoor 96335	Rosebud of Peace Vale 85705
R39918	Cherub's Golden Rosebud 478805 Donaldson Brown, Port Deposit, Md.	11834.2	5.13	606.9	1089	5—4	Wild Rose's Challenger 214064 A. R.	Rosebud's Golden Rod 418448
53593	Valentine's Milly 407272 E. G. Woodward, Salisbury, Conn.	13890.8	4.36	605.2	727	5—11	Grassland Valentine Value 147459	Advocate's Trilby 213561
¶53567	Robin Run's Marilyn 402405 Clarence H. Smith, Wycombe, Pa.	10946.2	5.52	603.7	729	5—9	Rockingham Northern Star 174530 A. R.	Jodiefan 98561
¶53646	Audrey of Spring Rock 434306 Delbert H. Kingston & Sons, Mukwonago, Wis.	10964.0	5.50	602.6	1072	7—0	Mayrose Masterpiece of Valley Stream 101967	Selma of Spring Rock 321711
R43149	Haywood Hebe 409413 Florence Osborne, Canton, N. C.	13526.2	4.45	602.1	1095	6—1	Skylad of Garden Creek 215012	Haywood Hettie 314516
R45226	Happyholme Sol's Anne 427015 D. O. Brant, Canoga, Park, Calif.	12355.4	4.67	576.7	1095	5—2	Gayhead's King Sol 198946 A. R.	Escalon Royal Anne 322146
R42690	Arizona Farms Betty Mae 479089 University of Arizona, Tucson, Ariz.	12277.3	4.68	574.9	730	5—8	Rippling Ruby's Governor 163512	Arizona Farms Ruby 473461
¶53606	Friendship F. Caroline 468011 Edward Pruett, Winchester, Ky.	10815.5	5.27	569.8	1095	6—8	Foremost Colormaker 182192 A. R.	Friendship Caroline 283820
R¶40003	Meadow Brook's Regina 493093 Max McGraw, Dundee, Ill.	11888.4	4.70	559.0	1095	5—3	Grandvu Secret Charmer 183555 A. R.	Meadow Brook's Opal 344383
53600	Brookside Cheerful 420452 Albert Winter, Mahwah, N. J.	13621.3	4.07	553.9	1095	5—0	Florham Perfection 162958 A. R.	Florham Cheerful 278611
R41636	Margaret of Cottonade 417083 William Sutherland, Fayetteville, N. C.	11390.3	4.84	551.8	1014	5—5	Valleywood Steadfast 184564 A. R.	Valleywood Leading Lass 357790
¶53645	Ashland Ultra Pride 387042 Joseph S. Briggs, Yardley, Pa.	9130.7	6.02	549.4	700	6—10	Ashland Ultra Rex 188671	Ashland Sailor's Pride 328613
R48514	McClellan's May Flower 394568 Paul Beldon, Van Wert, Ohio.	9757.5	5.58	544.6	730	6—8	Aiyukpa King 122782	McClellan's Granmyrna 313863
53571	Escalon Harmonie 430940 D. O. Brant, Canoga Park, Calif.	10389.6	5.22	542.6	1095	5—11	Escalon Clayton 191839 A. R.	Escalon Harrietta 323808
R43099	Sunnydale's Star 507049 Claude L. Mangas, Union City, Ind.	10534.6	5.01	528.1	851	7—6	Life Buoy of Shorewood 183932	Goldmead's Dripping Gold 224648
53617	Robin Run's Lotta 368703 Clarence H. Smith, Wycombe, Pa.	11063.3	4.69	519.0	730	7—8	Robin Run's Fritz 124063 A. R.	Robin Run's Helga Lotta 275597
53570	Vallyvu Improver's Prim 394974 H. H. Bauckus, Town Line, N. Y.	12264.8	4.22	517.8	1095	6—8	Valor's Improver 146504 A. R.	Rosie of Vallyvu 263274
R†42674	Fuchsia's Princess Cherokee 310944 Petan Investment Corporation, Montecito, Calif.	9142.6	5.65	516.6	610	11—11	Corium Cherub's Gilroy 117025	Corium Celesta's Fuchsia 182094
53507	Mary Belle of Llenroc 392363 F. N. & T. M. Shaw, Doylestown, Pa.	13129.5	3.93	516.0	1094	7—0	Penncrest's Invader 154821 A. R.	Russellhurst Belle of Kirtland 189113
R¶42664	Bonnie Lass of Hillview 394221 Irene W. Johnson, Becker, Mo.	11838.7	4.35	515.0	1059	6—6	Baptist Home George 159125	Gazette of Egypt Mills 172647
R†38275	Bleeding Heart of Bowood 396426 R. F. Loree, Florham Park, N. J.	12166.4	4.21	511.6	610	6—2	Dunwalke Dictator 167470 A. R.	Florham Royal Duchess 321713
53616	Sheik's Gleam 307232 J. W. Edelen, Glenarm, Md.	11849.8	4.31	510.8	1095	10—1	Sheik of Laurel Brook 136763	Gleam of Sherwood 164559
¶53594	Ashland Ultra Royal Rosalie 408726 Joseph S. Briggs, Yardley, Pa.	9666.5	5.25	507.4	586	6—0	Ashland Ultra Rex 188671	Ashland Springtime Rosalie 302171
¶53642	Willowmere Nel 279784 J. F. Walker, Portsmouth, Va.	10105.6	5.01	506.3	1095	10—7	Willow Brook Bright Lad 72162 A. R.	Willowmere Golden Sunbeam 171946
R†48772	Fox-deceived Violet 440472 J. W. Howell, Hagerstown, Md.	8900.6	5.52	490.9	610	5—0	Senator Francis May 82983 A. R.	Gracia's Pansy 302850
53586	Meadow Spring Marcella 410558 Amos Bryan, Perkasie, Pa.	12257.6	3.95	484.6	848	6—0	Hallmark Sailor Boy 138056	Meadow Spring Girl 2d 181437
R†43795	Kenmoor Yeksa Dotsy 467813 Petan Investment Corporation, Montecito, Calif.	9463.5	5.07	480.0	610	5—3	Helendale Ultimus Jasper 204927	Kenmoor Foremost Lucretia 340866
R48185	Neisler's Ona of Upland Farm 413790 P. M. Neisler, Kings Mountain, N. C.	9171.5	5.14	471.8	730	5—9	Neisler's Meadow Lady's Lad 164363	Ona of Upland Farm 328171
R¶47494	Minnetonka's Morning Glory 446956 Est. M. Szamatolski, Fletcher, N. C.	9513.7	4.94	470.3	1095	5—7	Chester of Henderson 113079	Annie Bell of Minnetonka 197501
R43574	La Bel Cavalier of Chicona 504791 Hal S. Bennett, Salt Lake City, Utah.	11657.8	4.03	470.1	730	5—10	Chicona Byrne 194943 A. R.	La Charmante of Chicona 309731
R40195	Marjohnelle P. Gladys 421243 F. K. & M. K. Merkley, Flint, Mich.	9411.3	4.88	459.0	1083	5—6	Bethany Paramount 179923 A. R.	Marjohnelle Royal Charlotte 332724
R†43489	Nipporsink Golden Lilly 381612 F. L. Greene, Hancock, Wis.	8519.6	5.27	448.8	610	7—0	Tristan's Sweet Alice's Boy 116682	Stonehurst Lilly 116517
53578	Cherub's Prize Girl 411047 Donaldson Brown, Port Deposit, Md.	8754.3	5.12	447.8	745	7—7	Cherub's Royal Challenger of Shorewood 97614 A. R.	Glencairne Prize Girl 159677
¶53658	Maxim's Butter Girl 396844 Gluek Brewing Company, Minneapolis, Minn.	10034.6	4.38	439.4	1095	6—6	Hilltop Butterfat Sailor 189152 A. R.	Maxim's Golden Coronet 232376
R†39457	Grangemead Delora 382589 Seymour Brothers, West Allis, Wis.	10229.5	4.29	438.7	610	7—8	Dunwalke Governor 170185 A. R.	Imp. Les Raies Fanny III. 77347
R†35834	Foremost Cherry Bloom 378856 R. L. Holden, West Lafayette, Ind.	9289.8	4.72	438.2	610	7—4	Double Folly 190894 A. R.	Cherry Bloom of the Prairie 120410
R33803	Aiyukpa L. Mirthful 335322 Fairlawn Farms, Incorporated, Adelphia, N. J.	8263.0	5.20	429.5	1095	8—11	Aiyukpa Levity-King 130508 A. R.	Aiyukpa Mirth 204716
R†48982	Jewel of Carnival 372454 George F. Blahnik, Algoma, Wis.	9129.3	4.57	417.6	564	9—4	June's Regent of Red River 155746 A. R.	Princess of Carnival 235771
53591	Twin Springs Hope 404486 L. A. Miller & Son, McMinnville, Oregon.	8082.5	5.09	411.5	810	5—5	Hayward's Apollo 164485	Beauty's Aprilana 346435

†53568	Miss of Lila Drew Farm 215651 Everett R. Beaty, Huntington, Ind.	7971.4	5.06	403.2	610	13—5	Kitty's Prize of Lila Drew Farm 75262 A. R.	Imp. Miss Laura of the Isles 100113
†53657	Patricia of Ohio City 309900 Ezra Ricketts, Rockford, Ohio.	8541.1	4.64	396.5	610	9—9	Prince Oleo Hayes 123000	Jericho's Princess of Ohio City 220972

CLASS B—Four and One-Half to Five Years

R*¶°43100	Blossom of Ware 527033 George H. Timmins, Ware, Mass.	17716.6	5.37	951.9	1095	4—11	Langwater Hardwick 141685 A. R.	Royal Bloom of Ware 429164
R43043	Hilltop Heartsease Annabelle 450472 Daniel G. Tenney, Salem, N. H.	14574.4	5.29	770.7	1095	4—9	Heartsease's Butterfat 148228 A. R.	Hilltop Que Vive Annabelle 295215
R¶43140	Gayhead's Felicity 512921 Frasier McCann, Bridgewater, Conn.	14974.0	4.47	668.7	1095	4—11	Langwater Colonial 202913 A. R.	Valor's Favorite 277084
53549	Butler Island Foremost Ive 451082 Florida State Farm, Raiford, Fla.	11976.4	5.49	657.7	1095	4—8	Klondike Gladiator 187216 A. R.	Butler Ixland Maxim Eliza 367345
R¶43072	Ruayne Hermes Duchess 486654 C. F. Burroughs, Lynnhaven, Va.	14547.4	4.47	649.9	1095	4—10	Maxim's Hermes of Quail Roost 198772 A. R.	Dick's Duchess Builder 430554
R45499	Gold Ranch A. D. Betty Rachel 543933 A. L. Brown, Concord, N. C.	15735.1	4.09	643.8	1094	4—9	Gayoso Ranger's Actor 176752 A. R.	Gold Rranch D. Betty Rachel 437857
R43569	May Bell of E. L. 460965 Max McGraw, Dundee, Ill.	12378.6	5.15	637.6	1088	4—9	Jay of East Lynne 153851 A. R.	Noble's May of E. L. 376143
R¶43424	Bet's Polly of High Hill 502683 D. O. Brant, Canoga Park, Calif.	11766.8	5.15	605.8	1095	4—6	Ward Acres Bet 155512 A. R.	Harvester's Nancy of High Hill 261319
R†42516	Chuckanut Sunbeam's Pride 442228 Merle Miller, Burlington, Wash.	10546.1	5.57	587.9	609	4—6	Ben's Chuckanut Foremost 210021	Captivator's Sunbeam 396329
53585	Meadow Spring Dona 439723 Amos Bryan, Perkasie, Pa.	11736.3	4.88	572.4	840	4—11	Stars and Stripes of Brookmead 163100 A. R.	Meadow Spring Dolly 2d 327058
53577	Governor's Alicia 492369 Francis V. Crane, Millis. Mass.	10869.4	5.04	547.6	1095	4—6	Mermaid's Governor 207415 A. R.	Queen Quality Alice 414713
53589	Frank's Golden Belle 652607 J. E. Andrus, Jr., Walker, Minn.	10957.9	4.88	535.0	1039	4—11	Tianna's La Noce Frank 220271	Tianna's Golden 465679
¶53652	High Meadows Nurse 508033 Est. A. T. Pattison, Simsbury, Conn.	10383.5	4.85	503.7	1095	4—6	Appletree Point's Marose Smilax 77410 A. R.	High Meadows Governess 408424
R¶43121	Tiny May's Thelma 451452 Frank W. Kelsey & Pearl H. Lesh, Huntington, Ind.	9071.2	4.69	425.5	688	4—8	Hilltop Que Vive Hambro 184762 A. R.	Tiny May of Union 107452
†53529	Farm School Royal Bertha 442657 The National Farm School, Farm School, Pa.	8080.6	5.18	418.7	610	4—10	Royal's Secret Sam 225308	Ultra Bertha of Farm School 342450

CLASS C—Four to Four and One-Half Years

R°44210	Green Meads Queen Phyllis 516581 Darwin S. Morse, Richmond, Mass.	14481.6	5.71	826.3	1095	4—4	Langwater King of the Meads 196128 A. R.	Green Meads Phyllis 349027
R°44465	Glenburnie Hera 2d 528719 Jacob Tanis, Augusta, N. J.	14817.0	5.27	781.4	1095	4—5	Coker Rose Gold King 207483 A. R.	Glenburnie Hera 411384
¶53575	Lita of El Verano 476575 D. O. Brant, Canoga Park, Calif.	15705.9	4.42	694.7	1093	4—0	King Masher of Adohr Farms 164288 A. R.	Lolita of El Verano 343146
R¶48337	Shady Gulch Blanche 498333 F. E. Fox, Waukesha, Wis.	11868.1	4.84	574.7	1095	4—3	Shoreland Shady Gulch Prince 225406	Pearl of Shady Gulch 3d 498328
53613	Lura of Walnut Grove 459323 R. H. Ferguson, Kirkwood, Pa.	11325.8	4.68	530.3	1090	4—3	Liberator of Walnut Grove 201354 A. R.	Rosetta of Walnut Grove 341626
R†43488	Nipporsink Lotus Bud 469478 F. L. Greene, Hancock, Wis.	10431.8	4.93	514.8	610	4—1	Helendale Imperial 196799 A. R.	Nipporsink Golden Lilly 381612
†53643	La Londie of O'Klare 529564 Petan Investment Corporation, Montecito, Calif.	10790.6	4.58	494.2	610	4—4	King of Saint Bonifacius 193333	Lassie's Anna of O'Klare 465469
53619	Patty of Oak Park 459198 J. A. Campbell, Amity, Oregon.	10308.0	4.70	484.5	730	4—3	Dick of Penn Villa 193853 A. R.	Rita of Oak Park 384412
R†43771	Nipporsink Eudora 469476 F. L. Greene, Hancock, Wis.	8587.2	5.57	478.0	610	4—2	Helendale Imperial 196799 A. R.	Guido's Ula of Red River 319821
R†49122	Vassar's Jean 458917 J. R. Newton, Cape Vincent, N. Y.	9525.1	4.69	446.4	610	4—3	Freda's Superb 209946	Vassar's Dutchess 298333
†53553	Ben-Bow C. Two Spot 473447 Paul H. Bennet, Quitman, Ga.	8786.1	4.92	431.9	610	4—2	Holly Farm Caesar 210708 A. R.	Ben-Bow Georgia Queen 282530
†53525	Lockshore Crystal Blossom 476534 J. J. Murray, Kalamazoo, Mich.	8029.7	4.80	385.4	610	4—0	Lockshore Crystal Prince 194628 A. R.	Golden Blossom of the Prairie 2d 212662

CLASS D—Three and One-Half to Four Years

R°¶*48047	Charlescote Peggotty 497162 Richard Saltonstall, Sherborn, Mass.	14467.5	5.74	830.0	1095	3—7	Langwater Peter 218757 A. R.	Charlescote Kilkenny 400616
53581	Graceland Golden Princess 503118 Fairlawn Farms, Incorporated, Adelphia, N. J.	12271.7	4.97	610.2	1095	3—11	Oakmulgee's Prince 203474 A. R.	Flora's Golden Fame 324337
¶53579	Clear Springs Blanche 481271 Thurmond Chatham, Elkin, N. C.	11481.7	5.13	588.9	1095	3—10	Gayoso King's Dairyboy 217292 A. R.	Klondike Gay Jane 420590
R¶46869	St. Albans Actor's Yvonne 559754 Irene W. Johnson, Becker, Mo.	11895.3	4.80	570.4	1029	3—10	Wildwood Actor's August 197446 A. R.	Yvonne of Rolling View 359372
R48800	Happyholme Empress 524165 D. O. Brant, Canoga Park, Calif.	11468.8	4.75	544.7	1095	3—9	Gayhead's King Sol 198946 A. R.	Emigrant Sylvanite's Empress of Cowlitz 255301
¶53522	Queen's Rose of Silver Spring 483299 Sisters of the Precious Blood, Rome City, Ind.	11170.4	4.84	540.5	1015	3—7	Princeling of M. R. Dairy 192330 A. R.	Octobelle of Silver Spring 381322
¶53519	Homestead Select's Royal Queen 496462 Amos Bryan, Perkasie, Pa.	11060.3	4.86	537.1	889	3—6	Homestead Foremost Select 150023 A. R.	Homestead Butter Queen 364109
R¶46909	Fanning Fields' Duchess 558358 Est. M. Szamatolski, Fletcher, N. C.	11892.8	4.50	534.6	1095	3—11	Fanning Fields' Achilles 213169	Fanning Fields' Barbara 397209
¶53563	Bethany Pink Lady 460290 Bethany-Homestead Farms, Incorporated, Honesdale, Pa.	11180.1	4.48	500.7	1095	3—11	Homestead Pharaoh 129323 A. R.	Bethany Alice 343267
53555	Admiration of Davidson Farm 492319 Arthur Davidson, Waukesha, Wis.	9977.4	4.83	481.9	730	3—9	Prince Bell Buoy 201367 A. R.	Knight's Admiration 381949
53506	Marl Lawn Broadcaster 508788 Bert Harter, Doylestown, Ohio.	8581.3	5.45	468.1	730	3—7	Warel Broadcaster 208751 A. R.	Ellen of Shady Lawn Guernsey Farm 134749
¶53609	Charlotte of Silver Spring 540440 Sisters of the Precious Blood, Rome City, Ind.	8537.8	5.12	437.5	912	3—8	Princeling of M. R. Dairy 192330 A. R.	Fern's Queen of Silver Spring 319433
53539	Radisson's Queen Mary 575055 Radisson Farms, Incorporated, Anoka, Minn.	8484.0	4.62	392.0	1095	3—7	Radisson's Illustrator 201762 A. R.	Radisson's Queen 444379
R†45613	Lucky Laddie's Nora 547978 R. L. Holden, West Lafayette, Ind.	6025.0	5.95	358.3	610	3—10	Kenfleur's Lucky Laddie 206885	Giermead Nora 440812
R†49525	Trojan's Cherry 536123 Boyd Farm Company, Yuba City, Calif.	6538.7	5.27	344.5	610	3—10	Jane Garden Trojan 201047 A. R.	Saylor's Cherry 171918

CLASS E—Three to Three and One-Half Years

°53554	Maple Lane Africander's Clover 505746 Peter G. Gerry, Delhi, N. Y.	12131.5	6.01	728.9	1095	3—1	Saugerties Africander 116932 A. R.	Maple Lane Monarch's Clover 390684

¶53654	Butterfat Noble Favorite 503008 Philip Hewes, Farmington, Conn.	12601.4	5.41	681.8	1003	3—5	Hilltop Butterfat Golden Noble 189151 A. R.	Hilltop Fashion Favorite 385875
¶53648	Boulder Bridge Kildeer 540899 Boulder Bridge Farm Company, Excelsior, Minn.	11814.4	5.46	644.9	1095	3—1	Wyebrook Matchless 216336 A. R.	Boulder Bridge Hermosa 428936
R48518	Barnegat Juno 502071 Harry B. Cox, Grass Valley, Calif.	11830.2	4.88	577.4	730	3—4	Barnegat Olympic 224938 A. R.	Barnegat Alyssum 407192
¶53572	Eastleigh Choisie 497925 Peter G. Gerry, Delhi, N. Y.	12203.2	4.52	551.0	1093	3—2	Langwater Honorable 208516 A. R.	Rockingham Royal Lass 411366
53546	Frankland Juliet 613165 D. O. Brant, Canoga Park, Calif.	10270.0	5.31	545.3	1051	3—0	Frankland Cherry-Reliance 216272	Frankland Justina 506692
53534	Wakefield Helen Ann 518445 George Watts Hill, Rougemont, N. C.	9486.8	5.70	541.1	1095	3—1	Quail Roost Maxim's Majesty 201459 A. R.	Wakefield Goldenrod 424275
53667	Adohr Swan Surrogate 502580 Adohr Milk Farms, Tarzana, Calif.	9391.4	5.67	532.4	1048	3—5	Langwater Surrogate 110019 A. R.	Selma of Adohr Farms 236994
R†49115	Nancy's Darigold Holly 578309 Merle Miller, Burlington, Wash.	9132.6	5.27	481.1	610	3—1	Chicona Hogarth 219551 A. R.	Darigold Nancy 462744
R¶48764	Savada Farms Stella 495221 Henry M. Brown, Whitesboro, N. Y.	9353.8	4.96	464.0	973	3—5	May Royal's Sheik 146505 A. R.	Africander Knight's Lenora 397515
53588	Meadowlane Noble's Elta 517080 Arthur Horton, Valparaiso, Ind.	9115.5	4.99	454.8	730	3—0	Bournedale Noble 212790 A. R.	Elta of Sunnyside 336440
R†48582	San Carlos Fashionable Girl 512376 Petan Investment Corporation, Montceito, Calif.	8696.5	5.07	440.7	610	3—2	Valor's Fashion 214206 A. R.	Corium Slogan's Patricia 445716
R†48776	Nipporsink Rose Lilly 514613 F. L. Greene, Hancock, Wis.	9521.4	4.54	432.6	610	3—2	Corium Slogan's Pacer 215266	Rosemary Lou 434848
R47625	Loma Supreme's Paula 500865 L. G. & M. Y. Kaufman, Marquette, Mich.	9608.3	4.43	425.7	730	3—3	Loma Supreme 213151 A. R.	Loma Paula 257163
¶53545	Genevieve of Goose River 537539 Fairmont Creamery Company, Moorhead, Minn.	8429.9	4.96	418.5	737	3—4	Gluek Farm Moonlight 212178 A. R.	Janette of Goose River 316063
R50578	Kathleen of Boulder Bridge 519103 H. C. Krannert, New Augusta, Ind.	8171.4	5.10	416.8	900	3—3	Boulder Bridge Highnoon 227488	Maximaid of The Coronets 391223
¶53656	Sunnymede Warrior's Brownetta 607028 Missouri Improvement Company, Bismarck, Mo.	8023.6	4.97	398.4	995	3—2	Sunnymede Juvis Warrior 226581	Sunnymede Africander Brown Eyes 498990
R†49464	Broadmeadows Annette 480380 Peter G. Gerry, Delhi, N. Y.	8559.2	4.63	395.9	610	3—5	Langwater Taurus 213253	Langwater Annette 356076
53559	Sequel's Golden Katie 525163 W. B. Crawford, Ben Hill, Ga.	9434.5	4.17	393.7	673	3—3	Imp. Beda's Golden Sequel 178686 A. R.	Rotarian's Katie of Dixie 454474
†53603	Hillside's Babetta 606761 Michael Orth, Jr., Waukesha, Wis.	7864.9	4.76	374.6	610	3—0	Proud Prince of Sunny Lea 220391	Burlingham's Babetta 366659
53540	Radisson's Golden Nora 565103 Radisson Farms, Incorporated, Anoka, Minn.	6998.2	5.12	358.2	1091	3—2	Claudia's Masterpiece 215030	Radisson's Nora 473939
R48170	Homestead Polly Lillian 505120 S. D. Jamison, Appleton, Wis.	7433.0	4.75	353.2	610	3—4	Homestead Lavinius 216545	Homestead Polly Vrangue 181464
¶53661	Savada Farms Sylvia 497732 Henry M. Brown, Whitesboro, N. Y.	8080.4	4.31	347.9	880	3—2	Greystone Model 223885 A. R.	Savada Farms Sally 423409
†53602	Sandy's Corene of Mountainview 602724 Lucy R. Scudder, Yakima, Wash.	6693.7	4.88	326.5	610	3—1	Chicona Sandy 135546 A. R.	Carol of Mountain View 415953

CLASS F—Two and One-Half to Three Years

°53569	Brooklandwood Evelin 522460 Anne P. Emerson, Brooklandville, Md.	10674.3	6.12	653.0	1095	2—8	Aiyukpa Golden Marmion 150519 A. R.	Ernestine of Lowebrook 257627
¶53653	Hilltop Butterfat Betsey 528670 Sumner Pingree, South Hamilton, Mass.	12611.9	4.86	613.5	1095	2—7	Heartsease's Butterfat 148228 A. R.	Hilltop Butterfat Belletta 441264
53541	Haywood Beta 523376 Florence Osborne, Canton, N. C.	12012.2	5.09	611.9	1095	2—10	Garden Creek Gale Cavalier 213370	Haywood Blossom 314614
53634	Quincy Ultra Cornflower 568601 John L. Dickinson, Charleston, W. Va.	12779.8	4.54	579.6	1095	2—7	Chestnutwold Ultra Beacon 136110 A. R.	Betty of Maple Square 342108
53632	Quincy Ultra Salvia 559983 John L. Dickinson, Charleston, W. Va.	11979.1	4.79	574.1	1095	2—6	Chestnutwold Ultra Beacon 136110 A. R.	Quincy Jupiter Mabel 469387
¶53508	Beaverbrook Marlene 548470 Henry L. Batterman, Mill Neck, N. Y.	12872.2	4.43	570.4	1083	2—7	Coventry Improver 221786	Beaverbrook Mary Ann 410172
¶53517	Phyllis of Pharos 607124 Est. A. T. Pattison, Simsbury, Conn.	9888.8	5.67	560.8	1085	2—8	Holly Farm Reliance 186865 A. R.	Philaria of Pharos 331079
53584	Gippy Promotor's Susan 602666 Nicholas G. Roosevelt, Moncks Corner, S. C.	10938.6	5.10	557.7	1095	2—7	May King's Gippy Promotor 226262	Utmost's Gippy Sue 390069
53633	Quincy Ultra Lupin 568600 John L. Dickinson, Charleston, W. Va.	13044.5	4.23	551.8	1095	2—8	Chestnutwold Ultra Beacon 136110 A. R.	Quincy Alene 421468
¶53580	Fairlawn Bonnie Bess 524651 Fairlawn Farms, Incorporated, Adelphia, N. J.	9035.5	5.76	520.2	1095	2—7	Maxim of Burkeville 129366 A. R.	Lady Foremost of High View 322844
53621	Butterfat's Paula Alva 512212 Donaldson Brown, Port Deposit, Md.	9657.7	5.35	516.4	1059	2—10	Hilltop Myrtle's Butterfat 172478 A. R.	Cosquay's Cheri Paula 277309
53635	Brookmead's Gracious 541211 Frank Graham Thomson, Devon, Pa.	11321.1	4.48	507.5	1095	2—7	Brookmead's Pharos 217822 A. R.	Brookmead's Glorious 2d 429846
†53521	Monarch's Peggy Ann 595339 H. & H. Lurvey, Dousman, Wis.	9826.0	5.16	507.1	610	2—9	Monarch's Foremost 239142	Monarch's Peggy 412469
53510	Clear Spring's Clarabelle 528405 A. L. Brown, Concord, N. C.	8442.5	5.69	480.4	1095	2—7	Gayoso King's Dairyboy 217292 A. R.	Klondike Royal Jennie 442723
53614	Friendship V. Model 581024 Philip J. Baur, Spring House, Pa.	9602.1	4.93	473.0	1082	2—7	Valor's Climax 146507 A. R.	Gerar Uncle Jim's Beauty of Model Farm 143446
†53561	Wesclair Foremost Linneta 605025 Western Glow Farms, Incorporated, Bow, Wash.	9700.2	4.87	472.4	609	2—8	Foremost Nobleman 219065	Chuckanut Bonny Jean 418827
¶53566	Willowmere Marianna 524721 A. P. Irwin, Chadds Ford Junction, Pa.	10752.7	4.39	472.1	1095	2—7	Willowmere Genius 209730 A. R.	Willowmere Mary Rose 375041
53511	Lincoln Prophetess 515059 Robert L. DeNormandie, Lincoln, Mass.	8837.8	5.23	462.0	730	2—7	Lincoln Crusader 213584 A. R.	Grace's Prophetess 391427
†53587	Mayflower of Wildwood 531700 Alex. L. Dommerich, Greenwich, Conn.	8685.5	5.23	453.9	610	2—7	Chilmark's Knight 221098	Donniebrook's Gussie 313307
¶53601	Brooklawn's Tulip 520220 A. P. Irwin, Chadds Ford Junction, Pa.	7715.3	5.85	451.2	1070	2—7	Florham King Master 206039 A. R.	Princess of Brooklawn 265375
¶53533	Glenco Indian Pride 534530 C. J. Harville, Macedonia, Ohio.	10014.7	4.34	434.2	861	2—7	Pollyanna's Indian Prince 222177 A. R.	Picotte's Star of Goodrich 299490
53552	Bess's Beauty of Clover Glen 616293 H. C. Hanson, Barnum, Minn.	6767.2	6.20	419.7	557	2—10	Lockshore Lone King 161390 A. R.	Silver Star of Clover Glen 363708
†53560	Wesclair Pansy's Flower 561320 Western Glow Farms, Incorporated, Bow, Wash.	8431.5	4.89	412.6	610	2—6	Hilltop Butterfat Count 218620 A. R.	Western Glow Mayflower 369869
¶53547	St. Albans Que Boy's Horlina 607385 F. W. Woodward, Dubuque, Iowa.	9321.2	4.40	410.5	896	2—7	St. Albans Que Vive Butter Boy 238402	Hortense of Hurleyhurst 407611
¶53650	Eastleigh Marigold 520798 Est. William R. West, New Bedford, Mass.	7189.7	5.42	389.5	896	2—6	Eastleigh Merrymaker 221614 A. R.	Eastleigh Madge 372603

¶53641	Verarose's Harvester's Fawn 521850 J. F. Walker, Portsmouth, Va.	8616.7	4.46	384.3	1095	2—6	Verarose's Xanthic 195205 A. R.	Fernwood Harvester's Fawn 247249
†53516	Barnegat Sila 525701 Harry B. Cox, Grass Valley, Calif.	8533.1	4.45	379.7	610	2—8	Barnegat Olympic 224938 A. R.	Silene of Barnegat 352916
¶53530	Glenco Indian Fashion 519341 C. J. Harville, Macedonia, Ohio.	7264.9	5.22	379.1	763	2—9	Pollyanna's Indian Prince 222177 A. R.	Cherub's Dream of Goodrich 355953
†53663	Helendale Patience 526099 William L. Erbach, Athens, Wis. & Fred R. Erbach, Beloit, Wis.	8208.2	4.55	373.4	610	2—9	Helendale Maximus 236223	Helendale Gentle 282425
¶53666	Valley Gem Damask 520823 Valley Gem Farms, Arlington, Wash.	7650.3	4.74	362.5	1094	2—6	Valley Gem Baron 232139 A. R.	Valley Gem Batiste 451569
53611	Butterfat's Jessie Primacy 528318 Manual Training School, Bordentown, N. J.	7121.3	5.00	356.0	730	2—7	Butterfat Administrator 228955	Aiyukpa L. Jessie 321306
53558	Spencer Farm R. D. Lillian 515295 Frank E. Spencer, Chardon, Ohio.	6732.2	5.26	354.0	807	2—10	R. D. 192265 A. R.	Lilly of Sugar Grove 341108
†53527	Golden Lady Charming 517665 George McKerrow & Sons Company, Pewaukee, Wis.	6311.0	5.60	353.5	610	2—7	Admiral Gold 194065 A. R.	Sterling's Charlotte 324831

CLASS G—Under Two and One-Half Years

¶°53573	Beechford's Hepsy Dot 528866 Harry Bailey, Mount Tremper, N. Y.	14991.2	5.05	756.9	1095	2—5	Beechford's Laddie 150687 A. R.	Monarch's Hepsy of Millside 332473
°53620	Hill Girt Topaz 576930 H. G. Haskell, Chadds Ford, Pa.	13887.0	4.68	649.5	1014	2—1	Merry Top of Hill Girt 137474 A. R.	Nora Hazel of Hill Girt 258239
°53607	Eastleigh Valois 531168 Charles Philip Beebe, Framingham Center, Mass.	13301.4	4.60	612.2	1092	2—2	Eastleigh Merrymaker 221614 A. R.	Grassland Bremaquel 356552
°¶53660	Coldspring's Romulus' Beauty 538172 S. C. Price, Saint Johns, Pa.	10783.7	5.65	609.0	1095	2—2	Langwater Romulus 227598	Vallevue Butterfat Beauty 447883
53542	Coronation Levity Gem 520262 H. C. Krannert, New Augusta, Ind.	11431.6	5.31	607.1	1095	2—5	Coronation Rose King 238549 A. R.	Coronation Levity 466316
¶53638	Sherwood Forest Enchantress 542288 L. Benton Tussing, Pickerington, Ohio.	11413.4	5.18	591.1	1095	2—2	Langwater Forester 212058 A. R.	Sherwood Forest Fairy 407695
¶53651	Green Meads Lady Wanda 589719 Darwin S. Morse, Richmond, Mass.	12013.8	4.90	588.9	1095	2—5	Langwater County Squire 216866	Green Meads Queen Wistful 449468
53610	Blakeford Norma 540192 Blakeford Farms, Incorporated, Queenstown, Md.	13266.3	4.42	586.9	1095	2—2	Langwater Reveller 206846 A. R.	Leader's Norma 374046
¶53562	Count's Augusta 526034 Bethany-Homestead Farms, Incorporated, Honesdale, Pa.	10270.7	5.50	565.3	1094	2—5	Hardwick's Count 229713	Queen Ruby of Locust Grove 366107
53544	Goose Valley Joyce 547392 Otis R. Dodson, Colonial Park, Pa.	13770.5	4.02	553.0	1095	2—1	Coronation Steadfast 236861	Joyce of Walnutvale 268769
°†53662	Dunwalke Buttercup's Governess 529397 Eastern Farms, Incorporated, Far Hills, N. J.	11779.5	4.67	549.7	610	2—4	Dunwalke La Fleur's Governor 166850 A. R.	Dunwalke Noble's Buttercup 406753
53538	Lane Farm Chief's Josephine 524243 Mrs. W. R. Lane, Swansea Center, Mass.	10442.4	5.25	548.7	1088	2—5	Canoe Brook Chief 213293	Lane Farm Faith 406237
53509	Fox Dean's Amabel 535765 Otto Civil, Midlothian, Va.	9675.0	5.54	535.9	1095	2—2	Winston Farms Gladiator 193478 A. R.	Foxdean's Nanniebell 408695
¶53644	Ambler's Jean of Gwynllan 530174 A. D. Thayer, Gwynedd Valley, Pa.	10775.1	4.89	526.6	1065	2—2	Green Meadow Ambler 199077 A. R.	Glenburnie Jean 322663
53639	Wyebrook Greenwich Countess 555665 C. L. A. Whitney, Loudonville, N. Y.	12136.6	4.34	526.3	1047	2—1	Caroline's King 216520	Wyebrook Greenwich Queen 440150
53605	Glenburnie Pearl 608315 J. Leslie Young, Trenton, N. J.	11787.9	4.46	525.4	1095	2—1	Lad of The Spurs' Butterfat 229093	Glenburnie Gem 3d 528718
53596	Boulder Bridge Lenora 580933 Boulder Bridge Farm Company, Excelsior, Minn.	9992.7	5.24	523.6	1095	2—4	Caumsett Harvester 145445 A. R.	Thornwood's Royal Caslette 321181
53537	Lane Farm Prince's Dotsy 529174 Mrs. W. R. Lane, Swansea Center, Mass.	11102.9	4.67	518.6	1079	2—5	May Prince of High Hill 201403 A. R.	Lane Farm Cedar Boy's Janette 413679
53627	Bayville Glamour's Cherry Belle 528931 C. F. Burroughs, Lynnhaven, Va.	9010.2	5.48	494.2	1063	2—3	Bayville Glamour 219695 A. R.	Bayville Cherry Belle 452160
53557	Sunny Prince's Beauty 598368 Howard J. Ziegler, Clyde, Ohio.	9828.3	5.01	492.5	730	2—5	Raemelton Sunny Prince 203921	Courtier's Fernella 357086
53618	Redbird's Pet of Woodside 553809 Earl Goodman, Concord, N. C.	9573.2	5.11	489.4	1095	2—1	Quail Roost Patient Prince 233210	Pearl's Redbird of Woodside 464784
¶53524	Villa-Way Dolly Dollars 611265 C. B. Heifner & Son, Sullivan, Ohio.	9538.4	5.12	488.0	1095	2—4	Villa-Way Pay Day 238270	Dollie of Maple Front 439124
53631	Cooper's K. L. Laura 535432 Tom Cooper, Ardmore, Okla.	9243.4	5.27	487.1	1071	2—3	Cooper's King Louis 194072 A. R.	Cooper's Lupal 412654
53668	Ashton-Keynes Firefly 562396 R. S. & C. R. Richmond, Little Compton, R. I.	11107.4	4.35	483.5	1088	2—1	Meredith Gallant 236804	Star of Fire 443350
53629	Acrobat's Gay Flo of Bayville 528927 C. F. Burroughs, Lynnhaven, Va.	9705.8	4.94	479.6	1057	2—4	Gaylark's Acrobat 229380	Flo Flo's Gay Lassie 447923
53583	Gippy Count's Doll 538240 Nicholas G. Roosevelt, Moncks Corner, S. C.	10244.0	4.65	475.9	1095	2—1	Valor's Count 199271 A. R.	May King's Gippy Dolly 455164
53636	Brookmead's Faithfulness 541222 Frank Graham Thomson, Devon, Pa.	9647.9	4.93	475.6	1095	2—3	Brookmead's Pharos 217822 A. R.	Brookmead's Fidelity 306575
¶53582	Fairlawn Brambler 534753 Fairlawn Farms, Incorporated, Adelphia, N. J.	9916.5	4.79	475.4	1088	2—2	Green Meadow Hornet 189962 A. R.	Sunnybrook Venus 448371
53550	Brandywine Manor Janice 555501 Clarence C. Galbreath, Brandywine Summit, Pa.	10336.7	4.60	475.3	1095	2—0	Westmont Masterpiece 227257 A. R.	Brandywine Manor Patsy 476925
53535	Quail Roost May Ann 614677 George Watts Hill, Rougemont, N. C.	10169.2	4.65	473.0	1095	2—0	Rosemount May King 234789	Quail Roost Dupli-Kate 534364
¶53637	Sherwood Forest Spritely 528581 L. Benton Tussing, Pickerington, Ohio.	9366.9	5.05	472.6	1095	2—3	Langwater Forester 212058 A. R.	Sherwood Forest Model Fay 437400
53551	Bethany Fashioness 538725 Bethany-Homestead Farms, Incorporated, Honesdale, Pa.	8707.4	5.41	470.7	1095	2—2	Maple Lane Gordie's Africander 228552	Elm Grove Butterfat Lilly 488366
¶53640	Wyebrook Choice Dutchess 555664 C. L. A. Whitney, Loudonville, N. Y.	10758.0	4.35	467.9	1095	2—2	Wyebrook Prince 237615	Wyebrook Graceful Choice 478952
53625	Marjohnelle Prince's Juliet 563081 F. K. & M. K. Merkley, Flint, Mich.	9420.0	4.96	467.5	1081	2—0	Marjohnelle Paramount Prince 223795	Marjohnelle Royal Bonnie 278390
†53655	Tarbell Farms Noble Rachael 618609 Est. Gage E. Tarbell, Smithville Flats, N. Y.	10142.3	4.59	465.4	610	2—4	Foremost Combination 223971 A. R.	Tarbell Farms Royal Rachael 458054
¶53543	Illiana Deacon's Gladiola 543816 Thomas J. Cossey, Perrysville, Ind.	9243.2	4.84	447.8	1065	2—0	Kenfleur's Deacon Dick 233950	Shady Nook Buster's Gladys 414294
¶53565	Countess Rosa 535527 Bethany-Homestead Farms, Incorporated, Honesdale, Pa.	9406.4	4.72	444.3	1095	2—3	Hardwick's Count 229713	Glenwood's Frances Rose 290161
53630	Cooper's Rosalie 545609 Tom Cooper, Ardmore, Okla.	10362.2	4.27	442.7	1095	2—1	Cooper's Ray Royal 227313	Cooper's Lujo 412655

¶53520	Liseter Belladonna's Nellie 602019 R. J. Austin, Newtown Square, Pa.	8341.7	5.14	428.5	1086	2—5	Liseter Belladonna's Sunny 208412 A. R.	Liseter Nellie's Eclipse 348007
53623	Marjohnelle Royal Jean 541674 F. K. & M. K. Merkley, Flint, Mich.	8221.9	5.20	427.4	1095	2—2	Bethany Prince Royal 225311 A. R.	Marjohnelle P. Flossie 405988
53604	Glynwood's Celandine 601771 George W. Perkins, Cold Spring, N. Y.	9307.4	4.58	426.4	730	2—4	Rockingham Royal Satellite 217628 A. R.	Glynwood's Phlox 526920
†53518	Caswell's Jeanne 614349 Amos C. Miller & Harry C. Kuns & Sons, Castalia, Ohio.	9063.3	4.70	426.4	610	2—4	Clay Hill Fashion 237681	Caswell's Madge 528086
53622	Woodside Frivolous F. S. 602581 Clyde M. & Evalon M. Swarr, Landisville, Pa.	8578.0	4.90	420.1	1095	2—5	Woodside Frivolous Supreme 213120 A. R.	Woodside Daisy 6th 509801
53615	Chester's Hopeful 560404 John E. Stafford, Laurel Springs, N. J.	8055.4	5.20	419.1	730	2—1	Hardwick's Chester 219884 A. R.	Delhaven Cleopatra 354604
†53523	Rose Tree Flora 538474 Rosenbaum & Brother, Incorporated, Mount Vernon, Ind.	8506.8	4.92	418.6	610	2—5	Florham Conquest 239675	Rose Tree Bunte 538473
¶53664	Orchard Lawn's Marjorie 543695 William H. Ball, Eaton, Ind.	8226.8	5.05	415.3	1095	2—3	Gayoso Maud's King 209203 A. R.	Marjorie Jane Princess 243565
53628	Acrobat's Hester of Bayville 545920 C. F. Burroughs, Lynnhaven, Va.	7947.7	5.18	411.6	730	2—2	Gaylark's Acrobat 229380	Champion's Hester of Bayville 453869
†53598	Dunrovin Roberta 575180 W. A. Blume, Farmington, Mich.	8665.9	4.63	401.4	610	2—0	Eth-Mead Pollyanna's Duke 242338	Fancier's Cosyetta of Belmont 370339
53536	Butler Island Maxim Blitz 545313 George Watts Hill, Rougemont, N. C.	8182.0	4.88	399.3	1095	2—1	Butler Island Majesty Colonel 221485	Faith's Rose of Goodvue 197629
¶53532	Glenco Indian Prudence 549416 C. J. Harville, Macedonia, Ohio.	8813.7	4.49	395.5	847	2—2	Pollyanna's Indian Prince 222177 A. R.	Aigler Farm Pansy 382271
53548	Celia's Moonbeam of Interlochen 603606 J. J. Harrington, Hazelhurst, Wis.	6764.5	5.75	389.0	730	2—5	Lake Hills Cavalier 232443	Cherub's Celia of Interlochen 470477
53526	Miss Stanley 515791 N. T. James, Jr., Knoxville, Tenn.	7357.9	5.18	381.0	958	2—3	Eminence of Garden Creek 206295	Honeymoon of Stanley 427235
†53597	Dicta Jubilee's Lottie 620242 R. L. Holden, West Lafayette, Ind.	7314.2	5.18	379.2	610	2—1	Kenfleur's Dicta Jubilee 223263 A. R.	Giermead Lottie 440813
53626	Maxim's Bayville Flossie 545922 C. F. Burroughs, Lynnhaven, Va.	8032.1	4.67	375.4	1065	2—1	Maxim's Hermes of Quail Roost 198772 A. R.	Arrow Point Farms Flossie 344757
†53599	Lone Acres Sadie 551747 Hubert P. Kipp, North Prairie, Wis.	7808.4	4.73	369.1	610	2—1	Allen's Show Boy 207627 A. R.	Lone Acres Sally 406819
53531	Glenco K. Crystal 617236 C. J. Harville, Macedonia, Ohio.	6855.2	5.25	360.2	950	2—1	Florham Keeper 212896	Goodrich Charm 406559
53624	Marjohnelle Royal Janet 547823 F. K. & M. K. Merkley, Flint, Mich.	7492.8	4.79	359.2	1078	2—1	Bethany Prince Royal 225311 A. R.	Marjohnelle Hebe 467797
53592	Wandamere Flora 521794 L. A. Miller & Son, McMinnville, Oregon.	5656.3	6.34	358.4	817	2—4	Chicona Cedric 125480 A. R.	Flora of Oak Park 411039
†53647	Barnegat Lyra 601315 Harry B. Cox, Grass Valley, Calif.	7659.3	4.65	356.5	610	2—4	Barnegat Blue Point 232636	Barnegat Iris 399172
†53515	Barnegat Andromeda 598610 Harry B. Cox, Grass Valley, Calif.	8884.5	3.95	351.0	610	2—3	Troutmere Hoover 157308 A. R.	Barnegat Dondia 424169
†53564	Tillybardin Hiawatha's Celia 579629 Charles J. Mitchell, Waukesha, Wis.	7559.7	4.60	347.5	610	2—3	Boulder Bridge Hiawatha 222211	Tillybardin Celia 444119
†53590	Nipporsink Justina 545844 F. L. Greene, Hancock, Wis.	7081.1	4.65	329.6	610	1—11	Corium Slogan's Pacer 215266 A. R.	Nipporsink Eudora 469476
†53665	Meadow Spring Miriam 563878 Amos Bryan, Perkasie, Pa.	7344.1	4.38	321.8	610	1—9	Hilltop Butterfat Billy 232998	Meadow Spring Marian 493786
†53513	Nipporsink Alis 545843 F. L. Greene, Hancock, Wis.	6616.4	4.86	321.8	610	2—0	Corium Slogan's Pacer 215266 A. R.	Nipporsink Aurora 2d 469479
†53514	Nipporsink Blonde 545845 F. L. Greene, Hancock, Wis.	6780.8	4.55	308.2	608	1—11	Corium Slogan's Pacer 215266 A. R.	Nipporsink Aurora 403568
†53528	Butterfat Governor's Juliann 527709 W. B. Doty, Fresno, Calif.	6058.3	4.81	291.3	610	2—3	Santa Cruz Butterfat Governor 231775	Santa Cruz Holliston Juliann 455732
†53595	Little Orchard Clover 556614 Edwin C. Welch, Antioch, Ill.	5641.3	4.95	279.4	610	2—1	Langwater Comet 202914 A. R.	Gardenius's Browny of Malloy 421267

¶ Double Letter Class †Triple Letter Class *Class Leader °Exceeds Requirement by 100% or over R Reentries

New Advanced Register Sires

	Daughters	Lbs. Milk	Lbs. B. Fat	T. M.	Class
Allen's Show Boy 207627, A. R. Sire, Monarch's Bluebell Boy 152102, A. R. Dam, Allen's Proud Girl 259100, A. R. Born September 26, 1932. Owner, H. and H. Lurvey and Sons, Dousman, Wisconsin and W. D. Hoard and Sons Company, Fort Atkinson, Wisconsin.	Monarch's Dimple 496732, A. R. 43392	9779.7	560.3	610	GGG
	Re-entry	11441.9	644.7	610	DDD
	Monarch's Golden Pansy 536756, A. R. 43577	7373.9	387.6	610	FFF
	Monarch's Proud Doris 496731, A. R. 44079	8172.7	467.4	610	FFF
	Re-entry	10867.6	617.8	610	BBB
	Monarch's Lillian 565999, A. R. 49624	5576.1	323.1	610	FFF
	Re-entry	9678.6	582.5	730	D
	Lone Acres Sadie 551747, A. R. 53599	7808.4	369.1	610	GGG
Bethany Prince Royal 225311, A. R. Sire, Homestead Pharaoh 129323, A. R. Dam, Homestead Audrey 270712, A. R. Born April 15, 1935. Owner, F. K. and M. K. Merkley, Flint, Michigan.	Marjohnelle Royal Jasmine 528427, A. R. 51496	6099.2	345.9	1095	GG
	Marjohnelle Royal Judy 538518, A. R. 52560	7605.1	393.6	1095	G
	Marjohnelle Royal Jane 520767, A. R. 52561	6939.4	376.7	1095	FF
	Marjohnelle Royal Jean 541674, A. R. 53623	8221.9	427.4	1095	G
	Marjohnelle Royal Janet 547823, A. R. 53624	7492.8	359.2	1078	G
Bournedale Noble 212790, A. R. Sire, His Majesty of Bournedale 194262, A. R. Dam, Bournedale La Noce 319234, A. R. Born May 12, 1933. Owner, C. E. Sorensen, Farmington, Michigan.	Jacqueline of Daisy Lane 501998, A. R. 45476	9039.4	556.0	1095	GG
	Re-entry	11378.5	702.0	1095	E
	Jean Gordon of Daisy Lane 502000, A. R. 45791	10144.5	546.8	1095	GG
	Re-entry	13176.1	671.0	1095	E
	Pauline of Daisy Lane 501999, A. R. 45792	10624.1	545.0	1095	GG
	Re-entry	12268.3	624.6	1095	EE
	Cesor Noble's Bonnie 612306, A. R. 53453	10723.2	470.9	1095	G
	Meadowlane Noble's Elta 517080, A. R. 53588	9115.5	454.8	730	E

Brookmead's Pharos 217822, A. R. Sire, Langwater Pharos 197467, A. R. Dam, Brookmead's Merciful 321726, A. R. Born February 28, 1934. Owner, Frank Graham Thomson, Devon, Pennsylvania.	Brookmead's Kindness Again 523393, A. R. 48714	9660.6	449.4	1095	GG
	Brookmead's Ruth Again 525255, A. R. 49704	11662.6	442.3	1094	F
	Brookmead's Lustrous 541212, A. R. 52787	6679.6	307.6	610	FFF
	Brookmead's Angelica 541218, A. R. 53213	11543.7	543.3	1014	GG
	Brookmead's Gracious 541211, A. R. 53635	11321.1	507.5	1095	F
	Brookmead's Faithfulness 541222, A. R. 53636	9647.9	475.6	1095	G
Corium Slogan's Pacer 215266, A. R. Sire, Langwater Slogan 166129, A. R. Dam, Corium Ultimas' Justina 282266, A. R. Born March 3, 1934. Owner, Henry Johannes, Wautoma, Wisconsin and F. L. Greene, Hancock, Wisconsin.	Nipporsink Aurora 2d 469479, A. R. 43485	5625.7	279.7	581	GGG
	Nipporsink Olive Branch 469480, A. R. 43768	6172.3	339.9	610	GGG
	Nipporsink Rose Lilly 514613, A. R. 48776	8489.6	375.9	610	GGG
	Re-entry	9521.4	432.6	610	EEE
	Nipporsink Alis 545843, A. R. 53513	6616.4	321.8	610	GGG
	Nipporsink Blonde 545845, A. R. 53514	6780.8	308.2	608	GGG
	Nipporsink Justina 545844, A. R. 53590	7081.1	329.6	610	GGG
Eastleigh Merrymaker 221614, A. R. Sire, Langwater Honorable 208516, A. R. Dam, Steele's Hill Marianna 241462, A. R. Born September 24, 1934. Owner, Charles Philip Beebe, Framingham Center, Massachusetts.	Eastleigh Lilac 512088, A. R. 52380	11773.3	628.7	1095	GG
	Eastleigh Althea 520797, A. R. 53067	10910.5	537.6	1088	GG
	Eastleigh Wallis 534467, A. R. 53225	12616.5	592.0	1095	G
	Eastleigh Freda 529808, A. R. 53226	10549.0	529.8	1095	G
	Eastleigh Valois 531168, A. R. 53607	13301.4	612.2	1092	G
	Eastleigh Marigold 520798, A. R. 53650	7189.7	389.5	896	FF
Foremost Combination 223971, A. R. Sire, Foremost Nobly Born 182562, A. R. Dam, Foremost Inspiration 373667, A. R. Born October 7, 1933. Owner, Est. Gage E. Tarbell, Smithville Flats, New York.	Tarbell Farms Noble Lois 480341, A. R. 47886	6178.8	303.1	562	GGG
	Re-entry	7141.2	358.6	554	EEE
	Tarbell Farms Noble Aurora 489880, A. R. 48376	7027.6	405.0	610	FFF
	Lee Farms Noel 602398, A. R. 50446	6017.5	300.5	500	FFF
	Tarbell Farms Noble Elma 616530, A. R. 52953	9117.8	466.6	610	FFF
	Tarbell Farms Noble Rachael 618609, A. R. 53655	10142.3	465.4	610	GGG
Franchester Standard 195164, A. R. Sire, Langwater Shah 97043, A. R. Dam, Franchester Chance 224441, A. R. Born July 19, 1931. Owner, C. C. Bowen, Spencerville, Ohio.	Plain View's Suzanne 510923, A. R. 43445	7146.2	345.9	564	GG
	Re-entry	8552.5	421.7	548	EEE
	Plain View's Susan 510924, A. R. 46035	9677.3	453.9	730	G
	Plain View's Sunbeam 466550, A. R. 48970	10168.9	421.6	610	AAA
	Plain View's Scarlet 543240, H. I. 9189	7124.1	413.6	730	BHI
	Plain View's Star Light 538851, H. I. 9190	14739.9	626.6	688	BHI
Gayoso King's Dairyboy 217292, A. R. Sire, Woodbine's King of Beechwood 82949, A. R. Dam, Gayoso Dairymaid 140932, A. R. Born October 7, 1933. Owner, A. L. Brown, Kannapolis, North Carolina.	Pearl's Redbird of Woodside 464784, A. R. 44257	9752.9	482.1	1095	GG
	Clear Springs Bella 483524, A. R. 48334	10872.1	545.4	1095	GG
	Margerie Gasokindabo of B. R. 453703, A. R. 48509	9777.3	439.4	1095	EE
	Clear Springs' Beckie 512730, A. R. 51059	9188.0	480.8	1095	F
	Clear Spring's Clarabelle 528405, A. R. 53510	8442.5	480.4	1095	F
	Clear Springs Blanche 481271, A. R. 53579	11481.7	588.9	1095	DD
Langwater Astor 198385, A. R. Sire, Langwater Pharoah 98719, A. R. Dam, Imp. Slogan's Lady Astor of Langwater 149219, A. R. Born December 31, 1930. Owner, Helen S. Bradley, Southboro, Massachusetts.	Wolfpen Atlantis 375290, A. R. 36409	14840.2	619.0	1095	GG
	Wolfpen Brilliant 400361, A. R. 38956	13953.8	616.9	1095	G
	Wolfpen Novice 473096, A. R. 50776	7180.7	382.3	735	E
	Noel of Langwater 575500, A. R. 51676	9896.6	496.3	1095	G
	Wolfpen Aurora 520247, H. I. 9232	7931.9	402.4	730	FHI
Maxim's Fire Chief 200421, A. R. Sire, Maxim of Sunnyside 108121. Dam, Laddie's Itchen Belle 202166, A. R. Born February 8, 1932. Owner, Firemen's Home of the State of New York, Hudson, New York.	Stella of Brookside 426928, H. I. 7452	8611.2	400.9	614	BHI
	Dorothy of Firemen's Home 517088, H. I. 8011	8154.9	392.7	614	DHI
	Frances of Firemen's Home 517091, H. I. 8235	8686.8	433.5	618	DHI
	Harriet of Firemen's Home 517090, H. I. 8548	10476.7	598.1	726	CHI
	Ada Eunice 426927, H. I. 9198	8892.4	376.8	640	AHI
Schaaffield Kensington 224776, A. R. Sire, Bosworthfield Kensington 142357. Dam, Schaaffield Kermit's Best 294987. Born January 9, 1933. Owner, Arthur S. Blanchard, Webster, New York.	Schaaffield Juno 525708, A. R. 44813	11293.4	466.5	1095	F
	Schaaffield Jenny 525709, A. R. 44814	9641.7	449.3	1095	G
	Schaaffield Juliana 506712, H. I. 7931	10716.9	465.9	730	GHI
	Schaaffield Kathleen 506716, A. R. 52040	7623.7	416.7	610	FFF
	Schaaffield Addie 529688, H. I. 9187	7155.4	321.5	730	GHI
Verarose's Xanthic 195205, A. R. Sire, Valor's Yeoman 161816, A. R. Dam, Hartzell's Gertrude's Verarose 230986, A. R. Born May 24, 1931. Owner, J. F. Walker, Portsmouth, Virginia.	Verarose's Beauty 556879, A. R. 50960	9468.0	476.4	1095	E
	Verarose's Etta Mae 562061, A. R. 51452	9443.6	459.2	1095	E
	Verarose's Florene 556876, A. R. 51498	12242.9	536.2	1095	CC
	Verarose's Peggy of San Geldo 525214, A. R. 52672	8997.6	432.9	1095	F
	Verarose's Harvester's Fawn 521850, A. R. 53641	8616.7	384.3	1095	FF
Woodside Frivolous Supreme 213120, A. R. Sire, Woodside Supreme 174052, A. R. Dam, Woodside Frivolous 324164, A. R. Born, October 1, 1932. Owner, S. N. Root, Landisville, Pennsylvania.	Woodside Fanton 3d 515344, A. R. 43917	9270.0	490.8	1093	G
	Re-entry	12148.9	668.8	1095	DD
	Ideal's Supreme's Grace 454026, A. R. 46253	7170.7	338.7	991	GG
	Woodside Fannie 3d's Ultra's Dot 539963, A. R. 46631	9891.6	497.7	1095	F
	Woodside Princess Gem 2d 533008, A. R. 49392	8898.2	417.6	997	EE
	Woodside Daisy F. S. 602581, A. R. 53622	8578.0	420.1	1095	G

Our consignment to

COVENTRY SALE

A Son of Hardwick's Royal 207097
and
A Daughter of Langwater Romulus 227598

Consigned

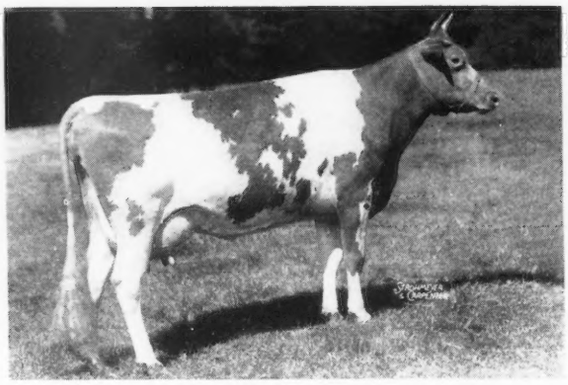

Coldspring's Romulus Irene 518910
8969.8—411.80—E—228 days

Sire: LANGWATER ROMULUS 227598
Dam: COLDSPRING'S HARDWICK'S JALENA 444403
16111.8—760.7—BB
She is sired by Hardwick's Royal 207097

Consigned

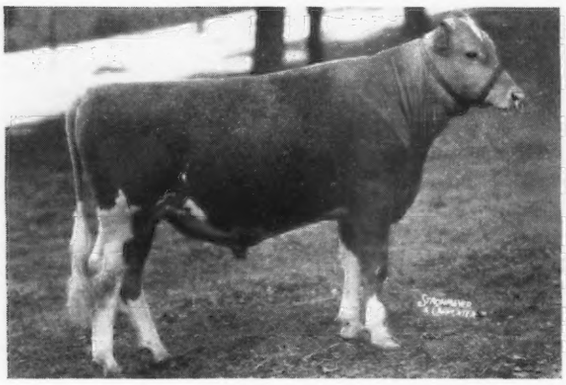

Coldspring's Hardwick's Convoy 287311

Full Sister

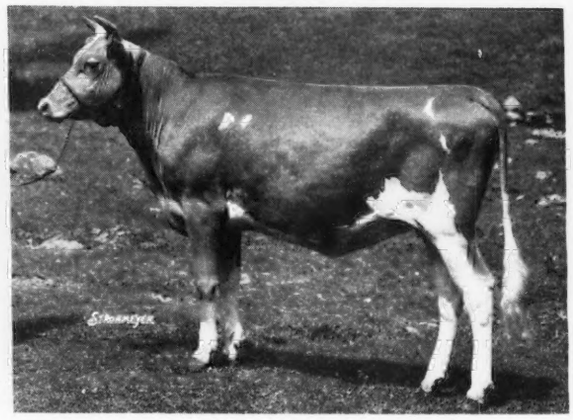

Coldspring's Faithful 423504
14136.3—661.6—GG

Sire: HARDWICK'S ROYAL 207097
Dam: COLDSPRING'S CLARA LOUISE 289730
14348.4—698.6—CCC
17900.8—908.9—A

COLDSPRINGS FARM

Hazelton, Pennsylvania - St. Johns, Pennsylvania

S. C. PRICE, *Owner* GEORGE W. SNYDER, *Manager*

Accredited for Bang's No. 57 - Accredited for T. B.

BOULDER BRIDGE FARM

***Consigns to* MIDWEST INVITATIONAL SALE**

Elmhurst, Illinois ● May 10, 1941

BOULDER BRIDGE GALAHAD 298824

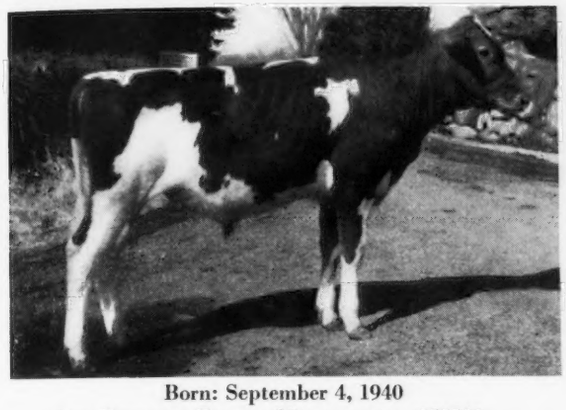

Born: September 4, 1940

Sire: BOULDER BRIDGE MATCHMAKER 259502
First prize 3-year-old, Wisconsin, National Dairy Show, 1940

Dam: MINNEWASHTA K. HONORIA 406609
Record of Dam: Milk 12451.4 lbs., Fat 642.0 lbs., Class D. Grand Champion, Waterloo, 1938; Grand Champion, Portland, 1939.

BOULDER BRIDGE LILLIAN 521927

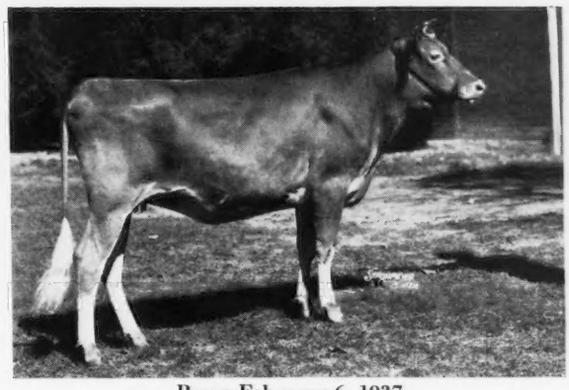

Born: February 6, 1937
Record: Milk 9578.1 lbs., Fat 501.1 lbs., Class GG. Jr. Ch., Illinois, 1937; Jr. Ch. Wis., Iowa, Minnesota, National Dairy Show, 1938.

Sire: WYEBROOK MATCHLESS 216336
Undefeated Grand Champion, 1936.

Dam: BOULDER BRIDGE ESTHER 340050
Record of Dam: Milk 10475.5 lbs., Fat 556.3 lbs. Class F. Jr. Ch. Iowa, 1931.

BOULDER BRIDGE ORA 668540

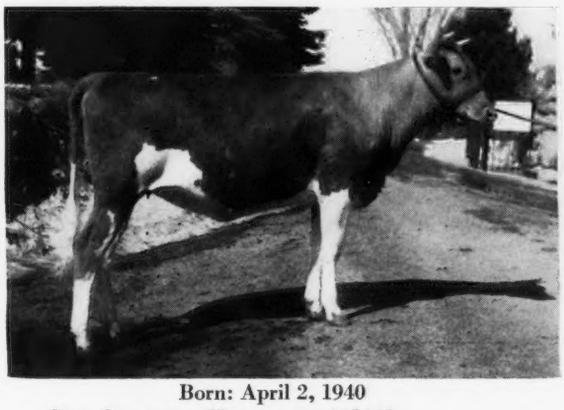

Born: April 2, 1940

Sire: CAUMSETT HARVESTER 145445

Dam: BOULDER BRIDGE HELPMATE 412286
Record of Dam: Milk 12390.3 lbs., Fat 604.9 lbs., Class GG

BOULDER BRIDGE OZELLA 660559

Born: October 3, 1940

Sire: BOULDER BRIDGE DISTINCTION 262343
Jr. Ch., Minnesota, 1938; Jr. Ch., Illinois, Wis., Minnesota, Waterloo, Portland, 1939.

Dam: MADGE OF BOULDER BRIDGE 623291
Now on A. R. test: Milk 5285.9 lbs., Fat 223.86 lbs., Class G, in 144 days.

ALSO . . . BOULDER BRIDGE NORMA 623302—a two-year-old Coronation Illustrious 249681 daughter out of a 548 lb. daughter of Wyebrook Matchless, due to the service of Caumsett Harvester, June 12.

"Follow through with Boulder Bridge"

BOULDER BRIDGE FARM COMPANY

G. N. DAYTON
President

Excelsior, Minnesota

L. V. WILSON
Superintendent

16th COVENTRY SALE

Thursday, May 15, 1941 :: Trenton, New Jersey

The Sale where the best in Guernseys have been offered for the last decade and a half. THIS YEAR'S OFFERING IS THE EQUAL OF ANY.

52 HEAD 8 Bulls • 23 Cows • 7 Bred Heifers 14 Open Heifers

The Bulls Are:

McDONALD FARMS FAMOUS
Sire: Foremost Prediction
Dam: Green Meadow Rosette
11808.0—616.8—BB
Dropped: June 26, 1940

CAUMSETT JESTER
Sire: Langwater Count
Dam: Caumsett Royal Jane
9249.3—473.5—Class D, 272 days
Dropped: May 30, 1940

ROCKINGHAM MONITOR
Sire: Rockingham Prince Hollistar, A. R.
Dam: Green Meadow Marilyn
10644.4—547.3—FF
Dropped: November 4, 1939

COLDSPRING'S HARDWICK'S CONVOY
Sire: Hardwick's Royal
Dam: Coldspring's Clara Louise
17900.8—908.9—A
Dropped: January 10, 1940

And the Dams of the other four are:

BLAKEFORD SWEET ADELINE
12486.3—646.4—GG
Dam of Blakeford Ambition by Langwater Ambassador, A. R.
Dropped: April 29, 1940

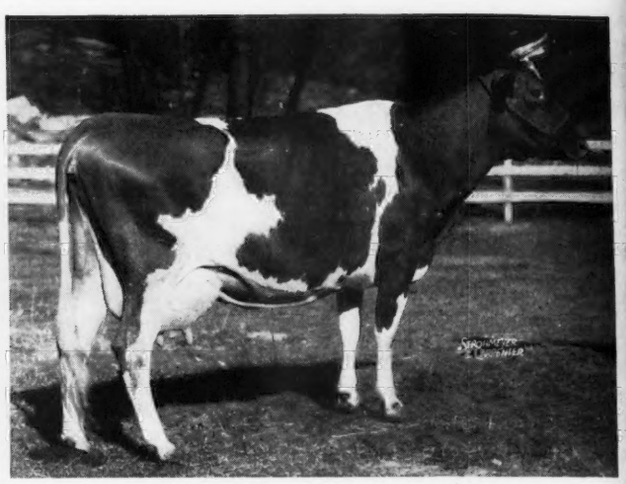

BOURNEDALE MEMOIR
17399.8—793.4—A
Dam of Bournedale Memoir Monarch by Bournedale Sensation, A. R.
Dropped: February 2, 1940

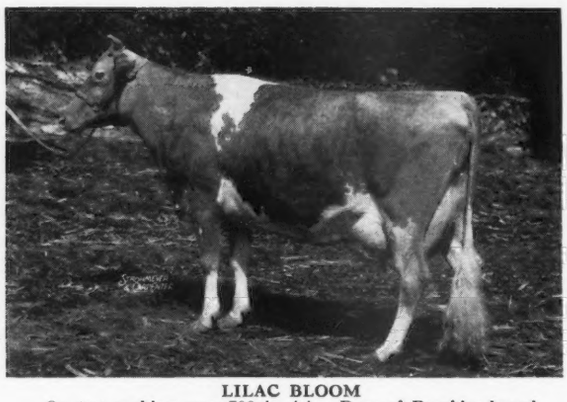

LILAC BLOOM
On test making over 700 in AA. Dam of Brooklandwood Golden Boy by Aiyukpa Golden Marmion, A. R.
Dropped May 12, 1940

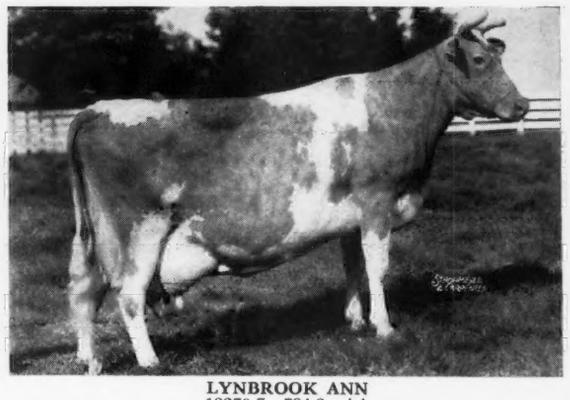

LYNBROOK ANN
13270.7—784.3—AA
Dam of bull calf by Frankland Cherry Reliance, A. R.
Dropped: July 19, 1940

Sales Committee: JOHN COCHRANE, K. C. SLY, GUY E. HARMON, R. D. WILSON

Don't Forget Quail Roost - Next Monday, May 5 - Rougemont, N. C.

For Catalogues Write:

Herrick-Merryman Sales Company :: Sparks, Maryland